

HONDA

GENERAL PURPOSE ENGINE

**GX120UT1
GX120UT2
GX120UT3
GX120UT3X
GX120RT2**

PARTS CATALOGUE

10

FOREWORD INDEX

1

ENGINE GROUP

2

PART NUMBER INDEX

3

PART NAME INDEX

4

Instruction for use of parts catalogue

- **This parts catalogue was prepared based on the latest information available as of July 20, 2023.**
 - See the parts catalogue news for any revision that is made after July 20, 2023.
- **Always specify the part number when ordering a part.**
 - Check the model, type, serial numbers, color, maker, and the size as needed before ordering a part.
 - Note that the illustrations (part drawings) can differ from the actual parts in shape. They are given just to help you to refer to the parts.
- **When modifications or additions to this parts catalogue are made, a revised edition will be issued at an appropriate time, with successively progressing revision numbers on the cover. We recommend obtaining such revisions in order to keep your parts catalogue up-to-date at all times. To check whether a parts catalogue revision has been issued, please contact your Honda distributor.**

Initial version issue date June 21, 2005
Honda Motor Co., Ltd.

CONTENTS

	Page
● Instruction for use of parts catalogue	1
● How to refer to the part information	2
● Part catalogue structure.....	3
● When the parts were revised.....	4
● Abbreviations used in the parts catalogue.....	4
● How to check the part block and serial numbers.....	5
● Models, parts catalogue codes and applicable serial numbers.....	6
● Features of each type.....	12
● Fuel hose, general purpose hoses and vinyl hose.....	27
● Illustrated index	28
● ENGINE GROUP.....	33
● PART NO. INDEX.....	130
● PART NAME INDEX.....	134

How to refer to the part information

A Reference with "Illustrated index"

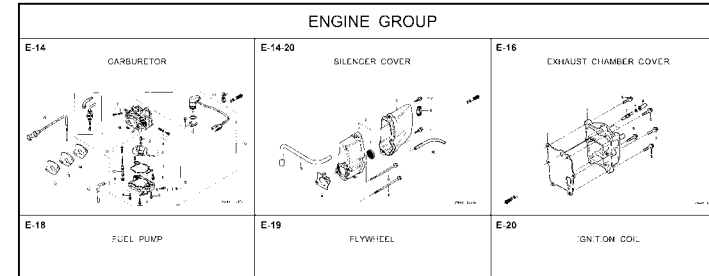

B Reference with "Part number index"

PART NO. INDEX				
Part Number	Page Ref.	Part Number	Page Ref.	Pi
06000		15212-ZW9-000	49 7	17583
		15220-ZW9-003	49 8	17583
06316-ZW9-000	104 1	15332-ZW9-000	74 2	17611
		15332-ZW9-A30	76 2	17611
11000		15400-PFB-004	46 5	17612
		15422-ZW9-000	49 9	17620
11300-ZW9-000	46 1	15473-881-000	49 10	17620
11300-ZW9-800	46 1	15474-ZW9-000	49 11	17624
11340-ZW9-000	46 2	15611-921-000	45 6	17650
11342-ZW9-000	46 3	15655-ZW9-000	46 6	17650
11381-ZW9-003	47 1			17660
				17661
12000		16000		
		16010-ZV4-005	55 1	17665
12000-ZW9-000ZA	46 4	16011-ZV4-005	55 2	17670
12155-ZV4-A00	48 1	16013-ZW9-003	55 3	17680
12166-ZW9-000	45 1	16016-ZW9-003	55 4	17701
12209-GB4-681	51 1	16016-ZW9-721	55 4	17701
12210-ZW9-000ZA	45 2	16023-ZW9-005	55 5	17701
12216-ZE2-300	74 1	16024-ZV4-650	55 6	17701
		16028-ZV4-650	55 7	17702

C Reference with "Part name index"

PART NAME INDEX		
Part name	Page	Ref.
[A]		
ABSORBER, FUEL	80	5
ARMATURE COMP.	62	7
ARM COMP., LINK JOINT	102	18
ARM COMP., SHIFT LINK	102	14
ARM COMP., TILT	97	20
ARM, FUEL PUMP ROCKER	51	4
ARM, REVERSE LOCK	97	18
ARM, SHIFT LINK	92	7
ARM, STOPPER	52	12
ARM, THROTTLE REMOTE	92	6
ARM, VALVE ROCKER	51	3
[B]		
BAG, TOOL, 160MM	101	10
BAND	103	37
BAND B1, WIRE	87	1
BAND, CORD	85	18
BAND, TUBE CLIP, 11MM	81	20
BAND, TUBE CLIP, 12.5MM	81	19

E-2 CYLINDER HEAD

Block No.

Ref No.

Ref. No.	Part No.	Description	Reqd. QTY						Serial No.	Parts catalogue code
			9901	9901	1001	1001	1001	1001		
1	12166-ZW9-000	STOPPER, ENGINE SIDE	2	2	2	2	2	2		
2	12210-ZW9-000ZA	HEAD COMP., CYLINDER	1	1	1	1	1	1		
3	12251-ZW9-003	GASKET, CYLINDER HEAD	1	1	1	1	1	1		
4	12310-ZW9-000	COVER COMP., HEAD	1	1	1	1	1	1		
5	12312-ZW9-000	PACKING, HEAD COVER	1	1	1	1	1	1		
6	15611-921-000	CAP, OIL (NO GAUGE)	1	1	1	1	1	1		
7	16617-ZW9-000	HOLDER, CABLE	1	1	1	1	1	1	SC,SG	
	16617-ZW9-010		1	1	1	1	1	1	1001800 LHC,LHD	
			1	1	1	1	1	1	1001801 LHC,LHD	
8	35673-ZW5-003	SENSOR ASSY., WATER	1	1	1	1	1	1		
9	90003-ZW9-000	BOLT, FLANGE, 6X22	6	4	4	4	4	4		
10	90007-ZW9-003	BOLT, FLANGE, 8X83	6	6	6	6	6	6		
11	90011-ZW9-000	BOLT, FLANGE, 6X14(CT200)	1	1	1	1	1	1		
12	90020-ZW9-000	BOLT, FLANGE, 6X40	2	2	2	2	2	2		
13	91202-KJ9-003	OIL SEAL, 20X32X6	1	1	1	1	1	1		
14	91301-805-000	O-RING, 26X2.7	1	1	1	1	1	1		
15	91307-PK2-005	O-RING, 9.5X1.5(HONDA KIKAKI)	1	1	1	1	1	1		
16	98059-55916	PLUG, SPARK (CR5EH-9)	2	2	2	2	2	2		
	98059-55926	PLUG, SPARK (U16FER9)	2	2	2	2	2	2		

Page No.

2000.09.20 E

2

2023.07.20

E

Part catalogue structure

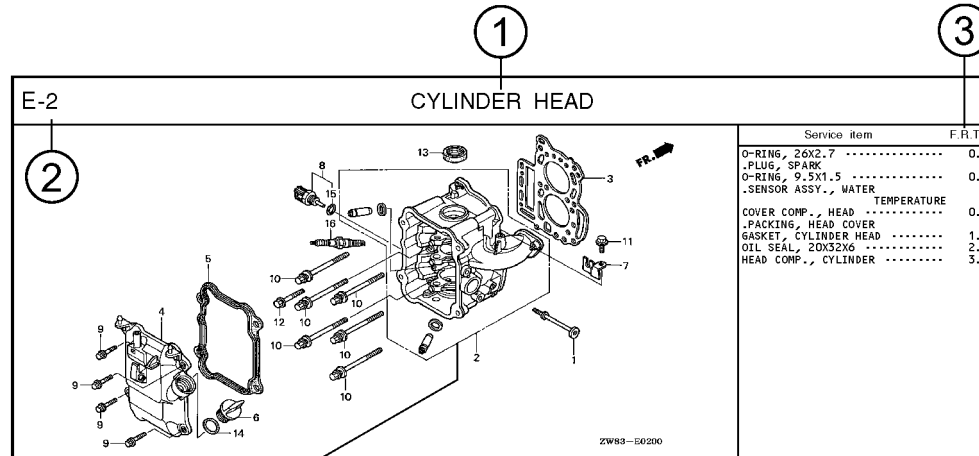

Ref. No.	Part No.	Description	Reqd. QTY						Serial No.	Parts catalogue code
			BF 9.9D1	BFP 9.9D1	BF 10D1	BFP 10D1	BF 10B1	BFP 10B1		
1	12166-zw9-000	STOPPER, ENGINE SIDE	2	2	2	2	2	2		
2	12210-zw9-000ZA	HEAD COMP., CYLINDER								
		NH8.....DARK GRAY	1	1	1	1	1	1		
3	12251-zw9-003	GASKET, CYLINDER HEAD	1	1	1	1	1	1		
4	12310-zw9-000	COVER COMP., HEAD	1	1	1	1	1	1		
5	12312-zw9-000	PACKING, HEAD COVER	1	1	1	1	1	1		
6	15611-921-000	CAP, OIL	1	1	1	1	1	1		
		(NO GAUGE)								
7	16617-zw9-000	HOLDER, CABLE	1	1	1	1	1	1	SC,SG	
	16617-zw9-010		1	1	1	1	1	1	1001800 LHC,LHD	

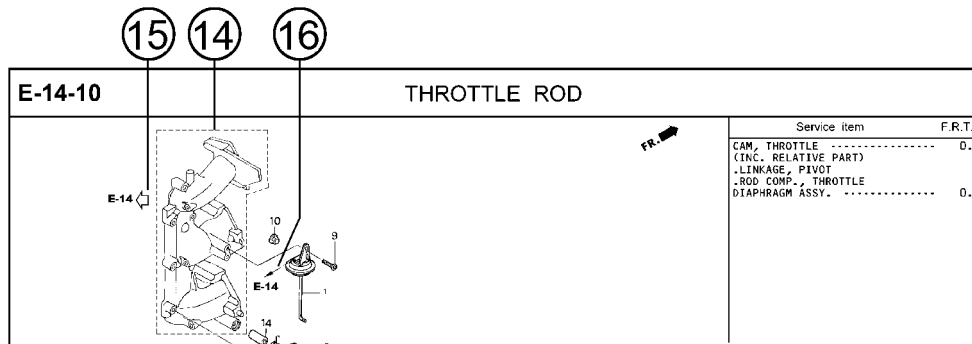

① Block title ② Block number

③ Service item/Flat rate time

④ Reference number

- Title number marked with the parenthesis or parentheses indicates that it continues from the previous page.

⑤ Part number ⑥ Honda color code

⑦ Description

⑧ Assemblies

- Sections framed with broken lines in the exploded view drawings are available as complete assemblies. (Their individual parts can also be obtained.)

⑨ Color description

⑩ Note

- Notes are shown with the parentheses in the part name column.

⑪ Required quantity

- Required QTY shown in the parenthesis or parentheses indicates the optional part.
- Required QTY marked with "N" Indicates the optional part that should be selected as needed.
- Required QTY indicates the number of the part used in the block.

⑫ Serial number

⑬ Type

- When the type column is blank, it indicates that the part is applicable to all types.
- As the type of the actual unit may differ from the "parts catalogue, type" please refer to "Models, types and applicable serial numbers" for confirmation.

⑭

- Parts enclosed within a dotted line are covered in a different block.

⑮

- A hollow arrow indicates the block No. for the parts enclosed within a dotted line.

⑯

- A solid arrow indicates the block No. the part in question is connected to.

When the parts were revised



Be sure to check the serial number!!



Ref. No.	Part No.	Description	Reqd. QTY						Serial No.
			BF 99D1	BFP 9.9D1	BF 10D1	BFP 10D1	BF 10B1	BFP 10B1	
1	12166-ZW9-000	STOPPER, ENGINE SIDE	2	2	2	2	2	2	
2	12210-ZW9-000ZA	HEAD COMP., CYLINDER *NH8*.....DARK GRAY	1	1	1	1	1	1	
3	12251-ZW9-003	GASKET, CYLINDER HEAD	1	1	1	1	1	1	
4	12310-ZW9-000	COVER COMP., HEAD	1	1	1	1	1	1	
5	12312-ZW9-000	PACKING, HEAD COVER	1	1	1	1	1	1	
6	15611-921-000	CAP, OIL (NO GAUGE)	1	1	1	1	1	1	
7	16617-ZW9-000	HOLDER, CABLE (###).....	1	1	1	1	1	1	SC, SG LHC, LHD LHC, LHD
	16617-ZW9-010	1	1	1	1	1	1	

The number has been used from the initial model without revision. When shown at the left side, it is applicable to the models of No.1001801 and the subsequent numbers. When shown at the right side, it is applicable to the models up to No.1001800.

• The parts listed with "###" at the end of the parts name have limited supply period (parts not for sale).

Abbreviations used in the parts catalogue

• The following abbreviations are used in the parts name column.

- A Ampere
- A.C. Alternating current
- ASSY. Assembly
- AT. Automatic transmission
- C.D.I. Capacitive discharge ignition
- COMP. Complete
- D.C. Direct current
- EX. Exhaust
- G.F.C.I. Ground fault circuit interruptor
- HEX. Hexagonal
- H.S.T. Hydrostatic transmission
- FR. Front
- IN. Inlet
- L (100L) ... Link (100 Links)
- L. Left
- MM Millimeter
- MT. Manual Transmission
- P.T.O. Power take off
- R. Right
- RR. Rear
- STD. Standard
- T (22T) Tooth (22 Teeth)
- V Volt
- W Watt

How to check the part block and serial numbers

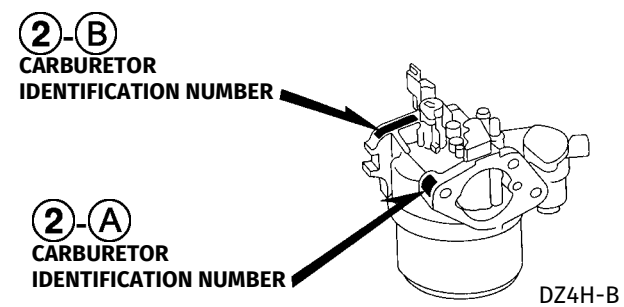
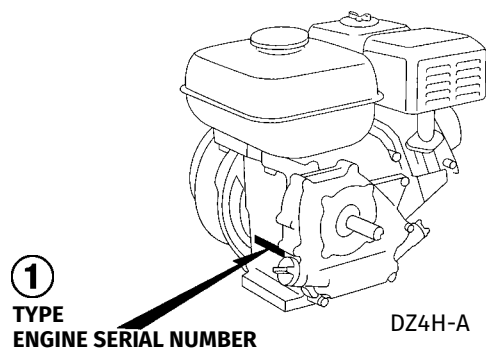
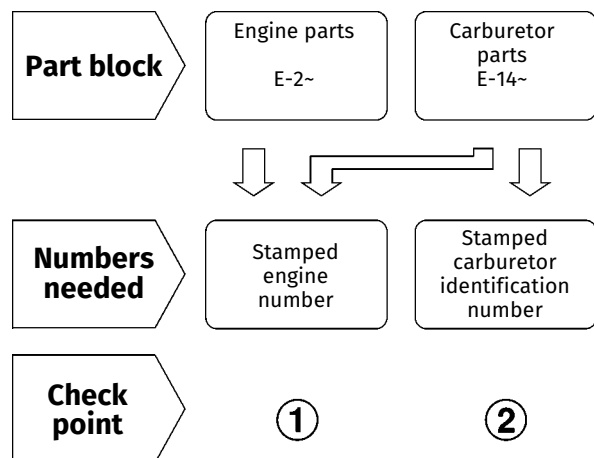

Models, parts catalogue codes and applicable serial numbers

- Models, parts catalogue codes and applicable serial Nos. given in this parts catalogue can be identified as follows.

Model	Type	Parts catalogue type	Applicable engine serial No.	Applicable carburetor identification No.	Model	Type	Parts catalogue type	Applicable engine serial No.	Applicable carburetor identification No.
GX120UT1	AR	AR	GCAGT-1000001~	BE62H A	GX120UT1	LX4	LX4	GCAGT-1000001~	BE60R A
	DKR	DKR		BE60R A		LXU	LXU		
	HHQ4	HHQ4		BE60Q A		LXUZ	LXUZ		
	HT2	HT2		BE60R A		BE60R A	QA2		QA2
	HTC2	HTC2					QBC4		QBC4
	HTF2	HTF2					QH26		QH26
	HX2	HX2					QHQ4		QHQ4
	HX4	HX4					QJG2		QJG2
	HXU	HXU					QLL		QLL
	HXUZ	HXUZ					QMA4		QMA4
	KRF4	KRF4					QME4		QME4
	KRR4	KRR4					QW24		QW24
	KRS4	KRS4					QWA4		QWA4
	KRS5	KRS5		QX2		QX2			
	KRS6	KRS6		QX26		QX26			
	KRSB	KRSB		QX4		QX4			
LHQ4	LHQ4	QX7	QX7						
LSB	LSB	QX9	QX9	BE60R A					

Model	Type	Parts catalogue type	Applicable engine serial No.	Applicable carburetor identification No.	Model	Type	Parts catalogue type	Applicable engine serial No.	Applicable carburetor identification No.
GX120UT1	QXC9	QXC9	GCAGT-1000001~	BE60V A	GX120UT1	TX2	TX2	GCAGT-1000001~	BE60R A
	QXS2	QXS2		BE60R A		TX26	TX26		
	QXU	QXU		BE61J A		UXU	UXU		
	QXUZ	QXUZ		BE61K A		VEX	VEX		
	RD4	RD4		BE60R A		VEX7	VEX7		
	RHQ4	RHQ4		BE61K A		VEX9	VEX9		
	SD16	SD16		BE60R A		VMS4	VMS4		
	SD4	SD4				VPM4	VPM4		
	SG22	SG22				VPR4	VPR4		
	SG24	SG24				VX4	VX4		
	SHQ4	SHQ4				VX9	VX9		
	SJD2	SJD2				VXU	VXU		
	SMA7	SMA7		WKS		WKS	BE62D B BE62G A		
	SWX2	SWX2		WKT2		WKT2	BE60R A		
	SX2	SX2		WKT4		WKT4	BE61K A		
	SX4	SX4		WKT6		WKT6	BE60Q A		
	SX7	SX7		WMA2		WMA2	BE61K A		
	SX9	SX9		WMA3		WMA3	BE99A A		
SXS2	SXS2	HHQ4	HHQ4						
SXS4	SXS4	HT2	HT2	GCBMT-1000001~9999999					
					GX120UT2	HHQ4	HHQ4	GCBMT-1000001~9999999	BE99A A
						HT2	HT2		



Model	Type	Parts catalogue type	Applicable engine serial No.	Applicable carburetor identification No.	Model	Type	Parts catalogue type	Applicable engine serial No.	Applicable carburetor identification No.
GX120UT2	HTC2	HTC2	GCBMT-1000001~9999999	BE99A A	GX120UT2	QXUZ	QXUZ	GCBMT-1000001~9999999	BE99A A
	HTF2	HTF2				QXW2	QXW2		
	HX2	HX2				RHQ4	RHQ4		
	HX4	HX4				SAR4	SAR4		
	HXUZ	HXUZ				SG24	SG24		
	LX4	LX4				SHQ4	SHQ4		
	LXM2	LXM2				SJD2	SJD2		
	LXUZ	LXUZ				SKB2	SKB2		
	PX2	PX2				SKB3	SKB3		
	QA2	QA2		SM12		SM12			
	QH26	QH26		SMA7		SMA7			
	QH26	QH26		SMCC		SMCC			
	QH26	QH26		SMW2		SMW2			
	QJG2	QJG2		SWX2		SWX2			
	QME4	QME4		SX4		SX4			
	QME4	QME4		SXS4		SXS4			
	QWA4	QWA4		TX2		TX2			
QX2	QX2	UXU	UXU						
QX4	QX4	VEX9	VEX9						
QX9	QX9	WKS	WKS						
QXC9	QXC9								
QXS2	QXS2								
								GCBMT-1000001~	
								GCBMT-1000001~9999999	BE61M A

Model	Type	Parts catalogue type	Applicable engine serial No.	Applicable carburetor identification No.	Model	Type	Parts catalogue type	Applicable engine serial No.	Applicable carburetor identification No.
GX120UT2	WKT2	WKT2	GCBMT-1000001-9999999	BE60W A	GX120UT3	QX9	QX9	GCCJT-1000001-1398593	BE99L A
	WMA3	WMA3		BE61M A		QXS2	QXS2		
GX120UT3	HT2	HT2	GCCJT-1000001-1398593	BE99L A		QXUZ	QXUZ		
	HTC2	HTC2				QXW2	QXW2		
	HTF2	HTF2				RHQ4	RHQ4		
	HX2	HX2				SAR4	SAR4		
	HX4	HX4				SG24	SG24		
	HXUZ	HXUZ				SHQ4	SHQ4		
	LX4	LX4				SJD2	SJD2		
	LXUZ	LXUZ				SKB3	SKB3		
	PX2	PX2				SKB4	SKB4		
	QA2	QA2				SM12	SM12		
	QH26	QH26				SMCC	SMCC		
	QH4	QH4				SMW2	SMW2		
	QJG2	QJG2				SWX2	SWX2		
	QME4	QME4				SX4	SX4		
	QTR2	QTR2				SXS4	SXS4		
QWA4	QWA4	TX2	TX2						
QX2	QX2	WKS	WKS						
QX4	QX4	WKT2	WKT2						



Model	Type	Parts catalogue type	Applicable engine serial No.	Applicable carburetor identification No.	Model	Type	Parts catalogue type	Applicable engine serial No.	Applicable carburetor identification No.
GX120UT3	WMA3	WMA3	GCCJT-1000001~1398593	BE99L A	GX120UT3X	QXS2	QXS2	GCCJT-1398594~	BE99L A
GX120UT3X	HT2	HT2	GCCJT-1398594~			QXUZ	QXUZ		
	HTC2	HTC2				QXW2	QXW2		
	HTF2	HTF2				RHQ4	RHQ4		
	HX2	HX2				SAR4	SAR4		
	HX4	HX4				SG24	SG24		
	HXUZ	HXUZ				SHQ4	SHQ4		
	LX4	LX4				SJD2	SJD2		
	LXUZ	LXUZ				SKB3	SKB3		
	PX2	PX2				SKB4	SKB4		
	QA2	QA2				SM12	SM12		
	QH26	QH26				SMCC	SMCC		
	QH4	QH4				SMW2	SMW2		
	QJG2	QJG2				SWX2	SWX2		
	QME4	QME4				SX4	SX4		
	QTR2	QTR2				SXS4	SXS4		
	QWA4	QWA4				TX2	TX2		
	QX2	QX2				WKS	WKS		
	QX4	QX4				WKT2	WKT2		
	QX9	QX9				WMA3	WMA3		



Model	Type	Parts catalogue type	Applicable engine serial No.	Applicable carburetor identification No.
GX120RT2	AR	AR	GCBMT-1000001~9999999	BE62J A BE62L A
	DKR	DKR		
	KRF4	KRF4		
	KRR4	KRR4		
	KRS4	KRS4		
	KRS5	KRS5		
	KRS6	KRS6		
	KRSB	KRSB		
VPR4	VPR4	GCBMT-1000001~	BR62K B	

* Of carburetor identification numbers, only the portions underlined in the example below are used for registration.

BE 62H A KC ナ
Ⓐ Ⓑ

Features of each type

• See the following table for the features of each type. (Items in brackets are optional)

Specifications		Model	GX120UT1													
		Type	AR	DKR	HHQ4	HT2	HTC2	HTF2	HX2	HX4	HXU	HXUZ	KRF4	KRR4	KRS4	KRS5
Crankshaft	18mm Ø Straight															
	19.05mm Ø Straight															
	20mm Ø Spline	●	●									●	●	●	●	
	19.8mm Ø Tapered															
	5/8" Thread															
	M14 Stepped thread															
	M16 Stepped thread															
	21mm Ø Spline			●	●	●	●	●	●	●	●					
	1/2" Stepped thread															
	3/4" Thread															
Spark arrester		(●)	(●)	(●)	(●)	(●)	(●)	(●)	(●)	(●)	(●)	(●)	(●)	(●)	(●)	
Reduction		●	●	●	●	●	●	●	●	●	●	●	●	●	●	
Muffler cover				(●)					(●)							
Oil alert							●	●	●	●	●					

1

Specifications		Model	GX120UT1													
		Type	KRS6	KRSB	LHQ4	LSB	LX4	LXU	LXUZ	QA2	QBC4	QH26	QH4	QJG2	QLL	QMA4
Crankshaft	18mm Ø Straight															
	19.05mm Ø Straight									●	●	●	●	●	●	●
	20mm Ø Spline	●	●	●	●	●	●	●								
	19.8mm Ø Tapered															
	5/8" Thread															
	M14 Stepped thread															
	M16 Stepped thread															
	21mm Ø Spline															
	1/2" Stepped thread															
	3/4" Thread															
Spark arrester		(●)	(●)	(●)	●	(●)	(●)	(●)	●	●	(●)	(●)	(●)	(●)	(●)	(●)
Reduction		●	●	●	●	●	●	●								
Muffler cover				(●)	(●)	(●)				(●)		(●)		(●)	(●)	
Oil alert						●	●	●						●		



Specifications		Model	GX120UT1													
		Type	QME4	QW24	QWA4	QX2	QX26	QX4	QX7	QX9	QXC9	QXS2	QXU	QXUZ	RD4	RHQ4
Crankshaft	18mm Ø Straight														●	●
	19.05mm Ø Straight	●	●	●	●	●	●	●	●	●	●	●	●			
	20mm Ø Spline															
	19.8mm Ø Tapered															
	5/8" Thread															
	M14 Stepped thread															
	M16 Stepped thread															
	21mm Ø Spline															
	1/2" Stepped thread															
	3/4" Thread															
Spark arrester		(●)	(●)	●	(●)	(●)	(●)	●	●	●	(●)	(●)	(●)	(●)	(●)	
Reduction														●	●	
Muffler cover		(●)	(●)	(●)			(●)	(●)	(●)					(●)	(●)	
Oil alert			●	●	●	●	●	●	●	●	●	●	●			

Specifications		Model	GX120UT1													
		Type	SD16	SD4	SG22	SG24	SHQ4	SJD2	SMA7	SWX2	SX2	SX4	SX7	SX9	SXS2	SXS4
Crankshaft	18mm Ø Straight		●	●	●	●	●	●	●	●	●	●	●	●	●	
	19.05mm Ø Straight															
	20mm Ø Spline															
	19.8mm Ø Tapered															
	5/8" Thread															
	M14 Stepped thread															
	M16 Stepped thread															
	21mm Ø Spline															
	1/2" Stepped thread															
	3/4" Thread															
Spark arrester			(●)	(●)	●	●	(●)	●	●	(●)	(●)	(●)	●	●	●	●
Reduction																
Muffler cover				(●)	(●)	(●)	(●)		(●)	(●)	(●)	(●)	(●)	(●)	(●)	(●)
Oil alert					●	●			●	●	●	●	●	●	●	●

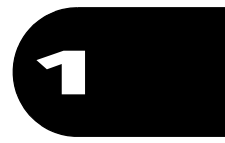

Specifications		Model	GX120UT1														
		Type	TX2	TX26	UXU	VEX	VEX7	VEX9	VMS4	VPM4	VPR4	VX4	VX9	VXU	WKS	WKT2	
Crankshaft	18mm Ø Straight																
	19.05mm Ø Straight																
	20mm Ø Spline																
	19.8mm Ø Tapered				●	●	●	●	●	●	●	●	●				
	5/8" Thread	●	●														
	M14 Stepped thread															●	
	M16 Stepped thread														●		
	21mm Ø Spline																
	1/2" Stepped thread			●													
	3/4" Thread																
Spark arrester		(●)	(●)	(●)	(●)	●	●	●	●	●	(●)	●	(●)	(●)	●		
Reduction																	
Muffler cover					(●)	(●)	(●)	(●)			(●)	(●)					
Oil alert		●	●	●	●	●	●	●	●	●	●	●	●	●	●	●	

Specifications		Model	GX120UT1				GX120UT2								
		Type	WKT4	WKT6	WMA2	WMA3	HHQ4	HT2	HTC2	HTF2	HX2	HX4	HXUZ	LX4	LXM2
Crankshaft	18mm Ø Straight														
	19.05mm Ø Straight														
	20mm Ø Spline												●	●	●
	19.8mm Ø Tapered														
	5/8" Thread														
	M14 Stepped thread	●	●	●	●										
	M16 Stepped thread														
	21mm Ø Spline					●	●	●	●	●	●	●			
	1/2" Stepped thread														
	3/4" Thread														
Spark arrester		●	●	(●)	(●)	(●)	(●)	(●)	(●)	(●)	(●)	(●)	(●)	●	(●)
Reduction						●	●	●	●	●	●	●	●	●	●
Muffler cover		(●)		(●)	(●)	(●)					(●)		(●)		
Oil alert		●	●						●	●	●	●	●	●	●

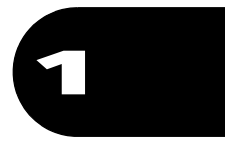

Specifications		Model	GX120UT2												
		Type	PX2	QA2	QH26	QH04	QJG2	QME4	QWA4	QX2	QX4	QX9	QXC9	QXS2	QXUZ
Crankshaft	18mm Ø Straight														
	19.05mm Ø Straight		●	●	●	●	●	●	●	●	●	●	●	●	●
	20mm Ø Spline														
	19.8mm Ø Tapered														
	5/8" Thread														
	M14 Stepped thread														
	M16 Stepped thread														
	21mm Ø Spline														
	1/2" Stepped thread														
	3/4" Thread	●													
Spark arrester	(●)	●	(●)	(●)	(●)	(●)	●	(●)	(●)	●	●	(●)	(●)	(●)	
Reduction															
Muffler cover				(●)		(●)	(●)		(●)	(●)					
Oil alert	●						●	●	●	●	●	●	●	●	

Specifications		Model	GX120UT2												
		Type	RHQ4	SAR4	SG24	SHQ4	SJD2	SKB2	SKB3	SM12	SMA7	SMCC	SMW2	SWX2	SX4
Crankshaft	18mm Ø Straight		●	●	●	●	●	●	●	●	●	●	●	●	●
	19.05mm Ø Straight														
	20mm Ø Spline														
	19.8mm Ø Tapered														
	5/8" Thread														
	M14 Stepped thread														
	M16 Stepped thread														
	21mm Ø Spline														
	1/2" Stepped thread														
	3/4" Thread														
Spark arrester		(●)	●	●	(●)	●	●	●	●	●	●	●	(●)	(●)	●
Reduction		●													
Muffler cover		(●)	(●)	(●)	(●)					(●)			(●)	(●)	(●)
Oil alert				●					●	●		●	●	●	●



Specifications		Model	GX120UT2					GX120UT3							
		Type	TX2	UXU	VEX9	WKS	WKT2	WMA3	HT2	HTC2	HTF2	HX2	HX4	HXUZ	LX4
Crankshaft	18mm Ø Straight														
	19.05mm Ø Straight														
	20mm Ø Spline													●	●
	19.8mm Ø Tapered			●											
	5/8" Thread	●													
	M14 Stepped thread					●	●								
	M16 Stepped thread				●										
	21mm Ø Spline							●	●	●	●	●	●		
	1/2" Stepped thread		●												
	3/4" Thread														
Spark arrester		(●)	(●)	●	(●)	●	(●)	(●)	(●)	(●)	(●)	(●)	(●)	(●)	(●)
Reduction								●	●	●	●	●	●	●	●
Muffler cover				(●)			(●)					(●)		(●)	
Oil alert		●	●	●	●	●				●	●	●	●	●	●

Specifications		Model	GX120UT3													
		Type	PX2	QA2	QH26	QHQ4	QJG2	QME4	QTR2	QWA4	QX2	QX4	QX9	QXS2	QXUZ	QXW2
Crankshaft	18mm Ø Straight															
	19.05mm Ø Straight		●	●	●	●	●	●	●	●	●	●	●	●	●	●
	20mm Ø Spline															
	19.8mm Ø Tapered															
	5/8" Thread															
	M14 Stepped thread															
	M16 Stepped thread															
	21mm Ø Spline															
	1/2" Stepped thread															
	3/4" Thread	●														
Spark arrester		(●)	●	(●)	(●)	(●)	(●)	●	●	(●)	(●)	●	(●)	(●)	(●)	
Reduction																
Muffler cover					(●)		(●)		(●)		(●)	(●)				
Oil alert		●							●	●	●	●	●	●	●	

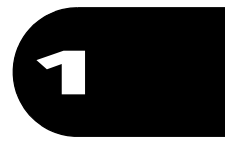

Specifications		Model	GX120UT3												
		Type	RHQ4	SAR4	SG24	SHQ4	SJD2	SKB3	SKB4	SM12	SMCC	SMW2	SWX2	SX4	SXS4
Crankshaft	18mm Ø Straight		●	●	●	●	●	●	●	●	●	●	●	●	
	19.05mm Ø Straight														
	20mm Ø Spline														
	19.8mm Ø Tapered														
	5/8" Thread														●
	M14 Stepped thread														
	M16 Stepped thread														
	21mm Ø Spline														
	1/2" Stepped thread														
	3/4" Thread														
Spark arrester			(●)	●	●	(●)	●	●	●	●	●	(●)	(●)	●	(●)
Reduction			●												
Muffler cover			(●)	(●)	(●)	(●)						(●)	(●)	(●)	
Oil alert					●				●		●	●	●	●	●

Specifications		Model	GX120UT3			GX120UT3X										
		Type	WKS	WKT2	WMA3	HT2	HTC2	HTF2	HX2	HX4	HXUZ	LX4	LXUZ	PX2	QA2	QH26
Crankshaft	18mm Ø Straight															
	19.05mm Ø Straight													●	●	
	20mm Ø Spline											●	●			
	19.8mm Ø Tapered															
	5/8" Thread															
	M14 Stepped thread		●	●												
	M16 Stepped thread	●														
	21mm Ø Spline					●	●	●	●	●	●					
	1/2" Stepped thread															
	3/4" Thread													●		
Spark arrester		(●)	●	(●)	(●)	(●)	(●)	(●)	(●)	(●)	(●)	(●)	(●)	●	(●)	
Reduction					●	●	●	●	●	●	●	●				
Muffler cover				(●)					(●)		(●)					
Oil alert		●	●				●	●	●	●	●	●	●			



Specifications		Model	GX120UT3X													
		Type	QH4	QJG2	QME4	QTR2	QWA4	QX2	QX4	QX9	QXS2	QXUZ	QXW2	RHQ4	SAR4	SG24
Crankshaft	18mm Ø Straight													●	●	●
	19.05mm Ø Straight	●	●	●	●	●	●	●	●	●	●	●				
	20mm Ø Spline															
	19.8mm Ø Tapered															
	5/8" Thread															
	M14 Stepped thread															
	M16 Stepped thread															
	21mm Ø Spline															
	1/2" Stepped thread															
	3/4" Thread															
Spark arrester		(●)	(●)	(●)	●	●	(●)	(●)	●	(●)	(●)	(●)	(●)	●	●	
Reduction													●			
Muffler cover		(●)		(●)		(●)		(●)	(●)				(●)	(●)	(●)	
Oil alert						●	●	●	●	●	●	●			●	

Specifications		Model	GX120UT3X												
		Type	SHQ4	SJD2	SKB3	SKB4	SM12	SMCC	SMW2	SWX2	SX4	SXS4	TX2	WKS	WKT2
Crankshaft	18mm Ø Straight	●	●	●	●	●	●	●	●	●	●				
	19.05mm Ø Straight														
	20mm Ø Spline														
	19.8mm Ø Tapered														
	5/8" Thread											●			
	M14 Stepped thread													●	●
	M16 Stepped thread												●		
	21mm Ø Spline														
	1/2" Stepped thread														
	3/4" Thread														
Spark arrester		(●)	●	●	●	●	●	●	(●)	(●)	●	(●)	(●)	●	(●)
Reduction															
Muffler cover		(●)							(●)	(●)	(●)				(●)
Oil alert						●		●	●	●	●	●	●	●	



Specifications		Model	GX120RT2								
		Type	AR	DKR	KRF4	KRR4	KRS4	KRS5	KRS6	KRSB	VPR4
Crankshaft	18mm Ø Straight										
	19.05mm Ø Straight										
	20mm Ø Spline	●	●	●	●	●	●	●	●		
	19.8mm Ø Tapered									●	
	5/8" Thread										
	M14 Stepped thread										
	M16 Stepped thread										
	21mm Ø Spline										
	1/2" Stepped thread										
	3/4" Thread										
Spark arrester		(●)	(●)	(●)	(●)	(●)	(●)	(●)	(●)	●	
Reduction		●	●	●	●	●	●	●	●		
Muffler cover											
Oil alert										●	

Fuel hose, general purpose hoses and vinyl hose

- The standard part fuel hose, general purpose hose and vinyl hose may be substituted by the coiled bulk part.
- When ordering the standard part fuel hose, general purpose hose and vinyl hose use the bulk part number written in the parts catalog in brackets () underneath the part name.
- When exchanging the hose, cut and use at the specified length as mentioned in the part name.
(For the method of cutting the bulk part, and method of filling out orders etc., please refer to the instructions issued with the bulk part.)

Bulk part number of fuel hose, general purpose hose and vinyl hose.

Example: 9 5 0 0 1 - 7 5 0 0 1 - 5 0 M

Bulk part number:

Refers to the bulk part.

Marking code (fuel hose and general purpose hose)

Change code (Vinyl hose)

Indicates number mark or change sequence, however, the code for the bulk part must be strictly 0 (zero).

Types of code:

- | | | | | | |
|-------------|--|----------------|-------------|--------------|---------------|
| • Fuel hose | 2: Red outside braid
(3 mm inside dia. only) | • General hose | 1: Ash gray | • Vinyl hose | 1: Clear |
| | 5: Black inside braid | | 2: Ash gray | | 2: Black |
| | 3: Red (3 mm inside dia. only) | | 3: Black | | 3: Light red |
| | 4: Ash gray with red stripe
(3 mm inside dia. only) | | 5: Black | | 6: Light red |
| | 6: Black | | | | 7: Pale black |

Lengths:

- 001: 1 m (standard)
003: 3 m
008: 8 m } Application or specification of some parts is not settled.

I.D code: (fuel hose and general purpose hose)

- | | | | | |
|------------|--------------------|--------------------|-----------------------------|-----------------------------|
| 30: 3.0 mm | 50: 5.0 mm | 70: 7.0 mm | 11: 11 mm | 12: 12 (outside dia. 17) mm |
| 35: 3.5 mm | 55: 5.3 mm, 5.5 mm | 75: 7.3 mm, 7.5 mm | 91: 12 (outside dia. 15) mm | 14: 14 mm |
| 45: 4.5 mm | 65: 6.5 mm | 80: 8.0 mm | 92: 12 (outside dia. 16) mm | 17: 17 mm |

ID./OD. code: (vinyl hose)

- | | | | | |
|-------------------------|--------------------------|---------------------------|---------------------------|---------------------------|
| 01: ID. 2.9, OD. 6.8 mm | 12: ID. 5.0, OD. 7.0 mm | 21: ID. 8.0, OD. 9.0 mm | 37: ID. 11.0, OD. 15.0 mm | 50: ID. 16.0, OD. 19.0 mm |
| 03: ID. 3.0, OD. 6.0 mm | 10: ID. 5.0, OD. 8.0 mm | 23: ID. 8.0, OD. 12.0 mm | 38: ID. 12.0, OD. 13.0 mm | 55: ID. 17.5, OD. 20.5 mm |
| 05: ID. 3.5, OD. 6.5 mm | 11: ID. 5.0, OD. 9.0 mm | 25: ID. 9.0, OD. 11.0 mm | 39: ID. 12.0, OD. 14.0 mm | 60: ID. 22.0, OD. 27.0 mm |
| 07: ID. 4.0, OD. 7.0 mm | 14: ID. 6.0, OD. 9.0 mm | 27: ID. 9.0, OD. 13.0 mm | 40: ID. 12.0, OD. 16.0 mm | |
| 08: ID. 4.5, OD. 6.5 mm | 17: ID. 7.0, OD. 9.0 mm | 33: ID. 10.0, OD. 14.0 mm | 43: ID. 13.0, OD. 15.0 mm | |
| 09: ID. 4.5, OD. 8.0 mm | 19: ID. 7.0, OD. 11.0 mm | 36: ID. 11.0, OD. 13.0 mm | 45: ID. 14.0, OD. 18.0 mm | |

Hose type:

- 1: Fuel hose
3: Vinyl hose
5: General hose

⊙ **CAUTION: It is DANGEROUS to confuse the fuel hose with the general purpose hose or vinyl hose.**

Never use a general purpose hose or vinyl hose in place of a fuel hose or vice versa. Always use the correct bulk part in the parts catalogue, according to the service manual or the instructions issued with the bulk part.

ENGINE GROUP

E-2

CYLINDER HEAD

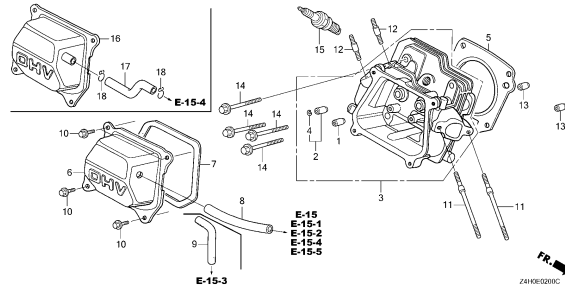

E-3

CYLINDER BARREL

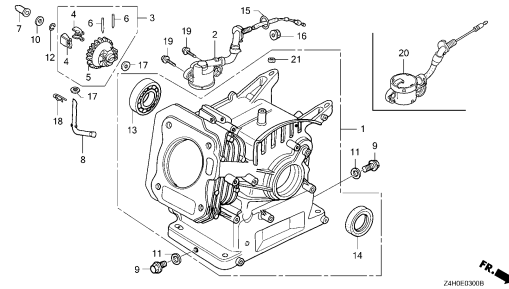

E-6

CRANKCASE COVER

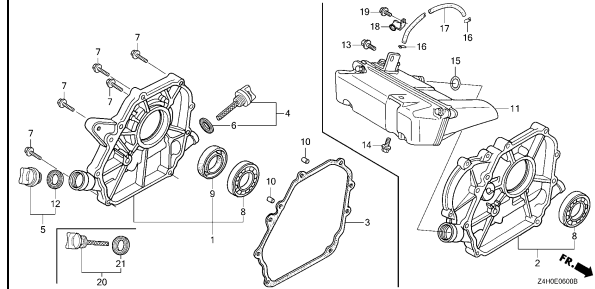

E-7

CRANKSHAFT

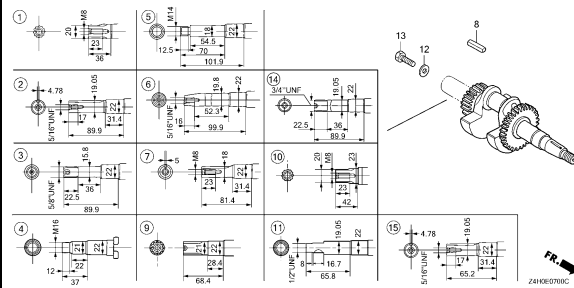

E-8

PISTON

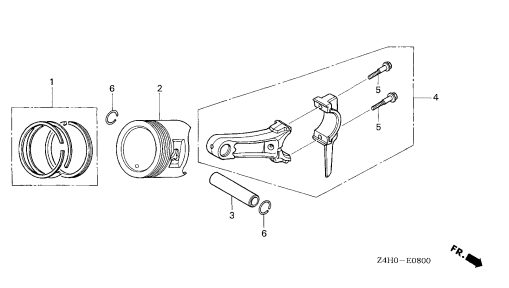

E-9

CAMSHAFT

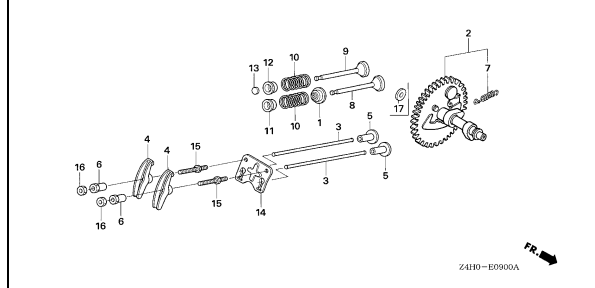

E-11

RECOIL STARTER

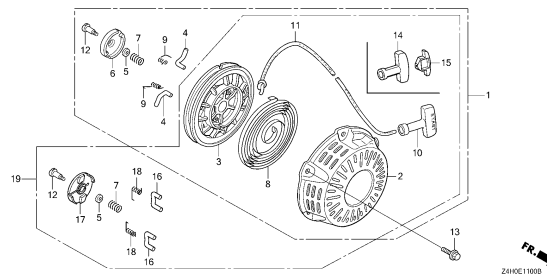

E-12

FAN COVER

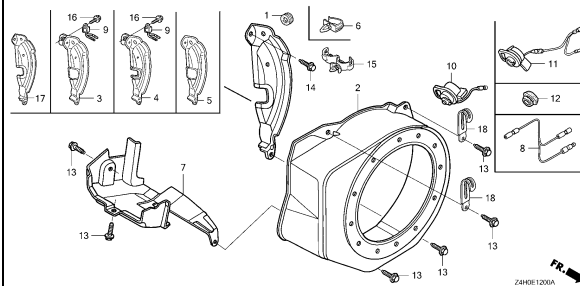

E-14

CARBURETOR(1)

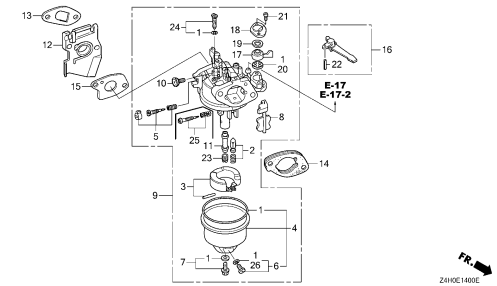

2

ENGINE GROUP

E-14-1

CARBURETOR(2)

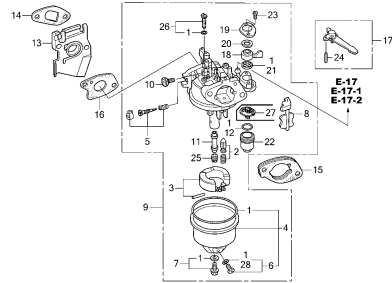

E-14-2

CARBURETOR(3)

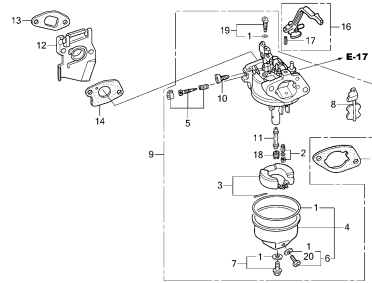

E-14-3

CARBURETOR(4)

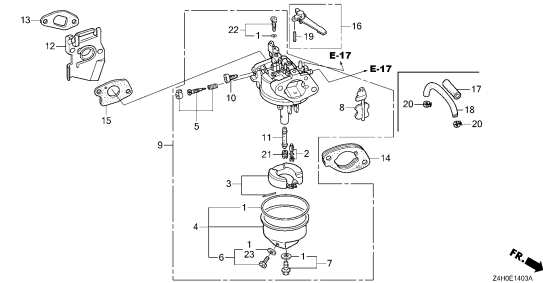

E-15

AIR CLEANER(1)

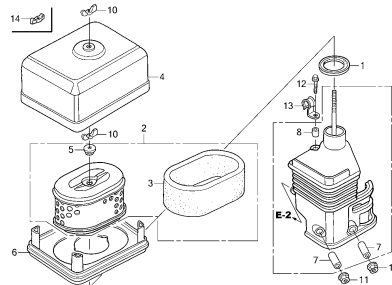

E-15-1

AIR CLEANER(2)

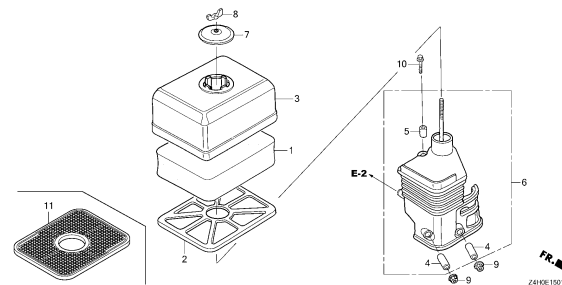

E-15-2

AIR CLEANER(3)

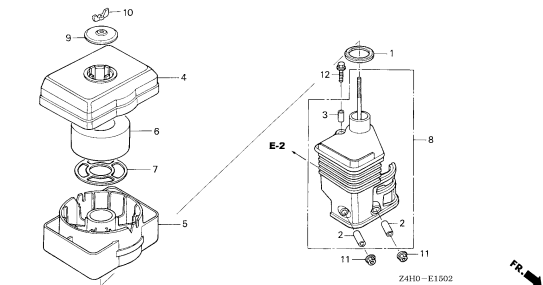

E-15-3

AIR CLEANER(4)

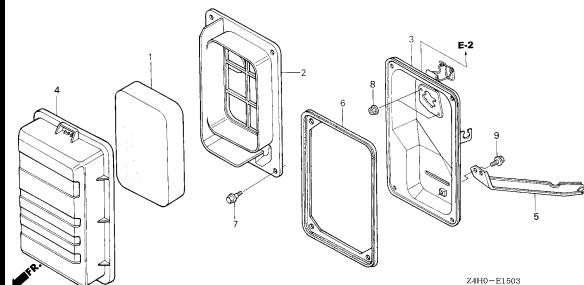

E-15-4

AIR CLEANER(5)

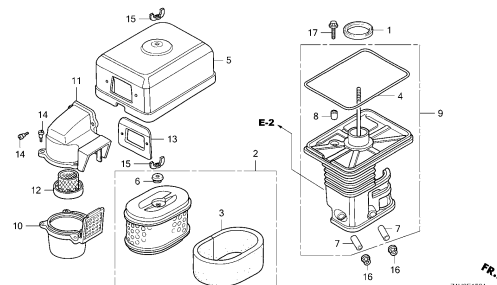

E-15-5

AIR CLEANER(6)

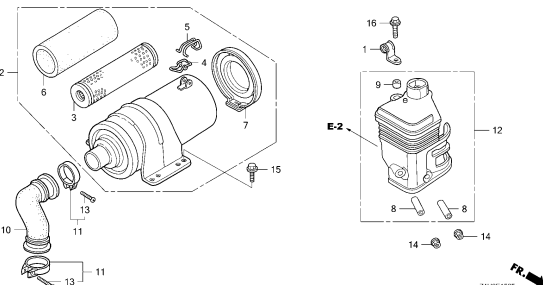

2

ENGINE GROUP

E-16

MUFFLER(1)

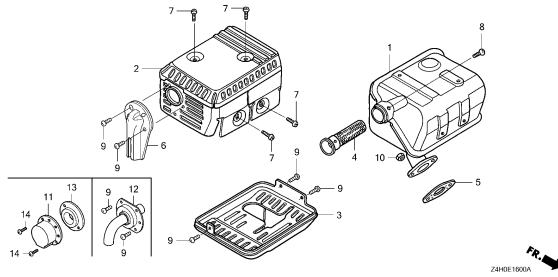

Z4H0E1600A

E-16-1

MUFFLER(2)

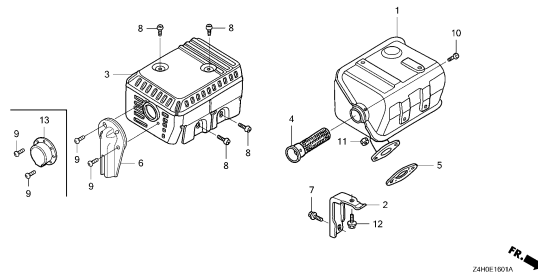

Z4H0E1601A

E-16-2

MUFFLER(3)

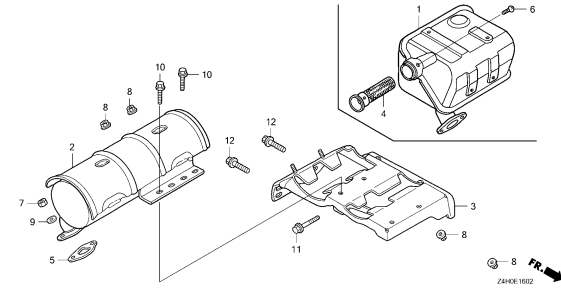

Z4H0E1602

E-16-3

MUFFLER(4)

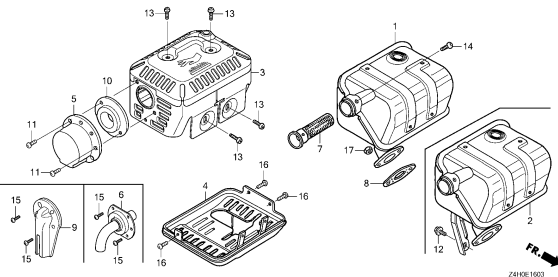

Z4H0E1603

E-17

FUEL TANK(1)

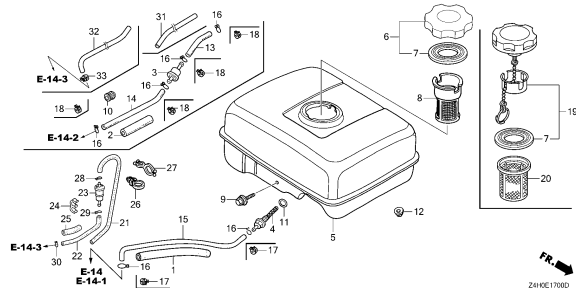

Z4H0E1700D

E-17-1

FUEL TANK(2)

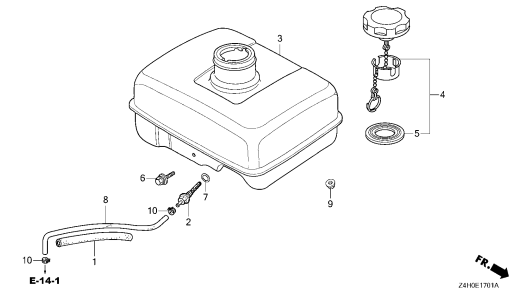

Z4H0E1701A

E-17-2

FUEL TANK(3)

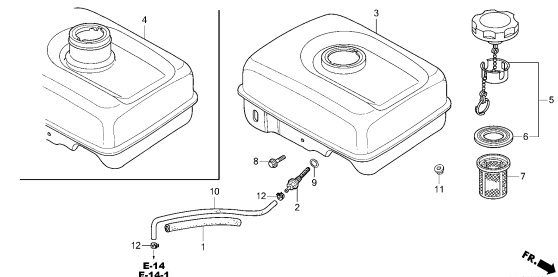

Z4H0E1702

E-19

FLYWHEEL

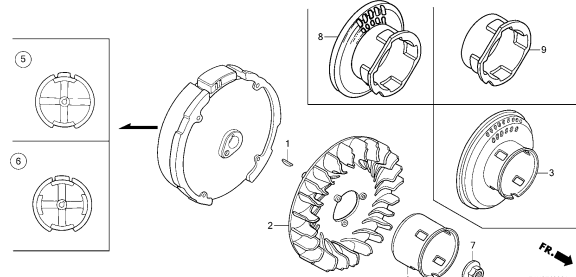

Z4H0E1900A

E-20

IGNITION COIL

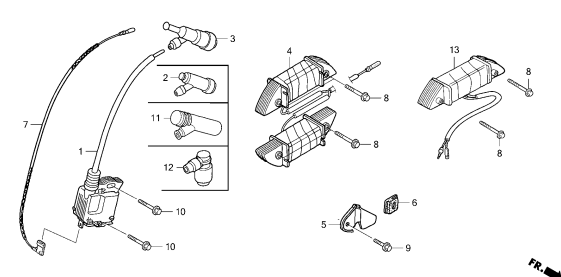

Z4H0E2000A

ENGINE GROUP

E-22

CONTROL(1)

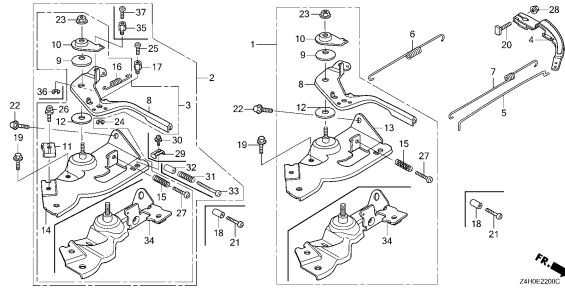

Z4HXE2200C

E-22-1

CONTROL(2)

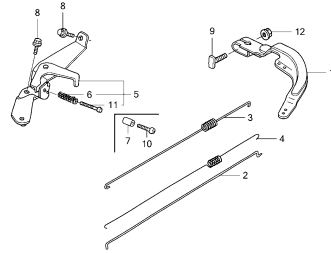

Z4HXE2201A

E-22-2

CONTROL(3)

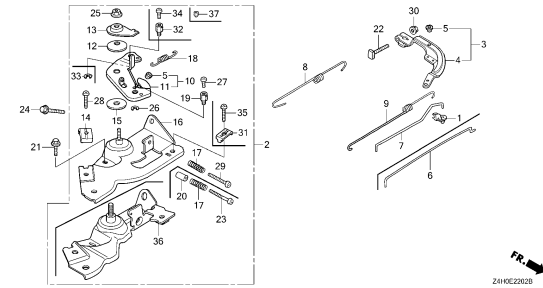

Z4HXE2202B

E-26

REDUCTION(1)

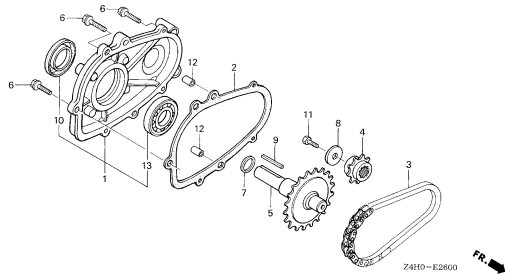

Z4HO-E2600

E-26-1

REDUCTION(2)

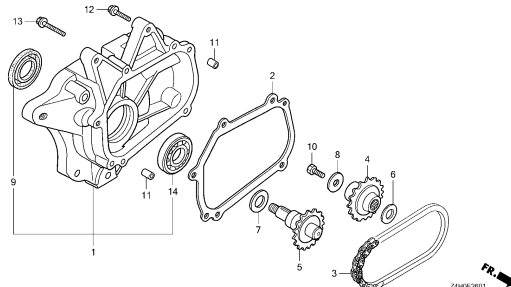

Z4HXE2601

E-26-2

REDUCTION(3)

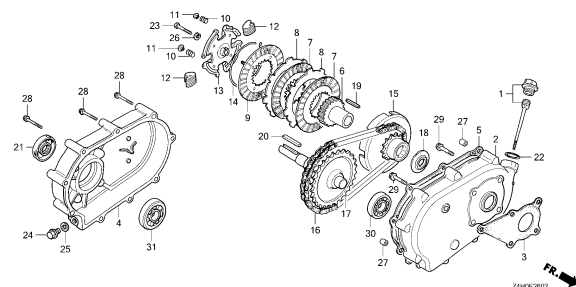

Z4HXE2602

E-26-3

REDUCTION(4)

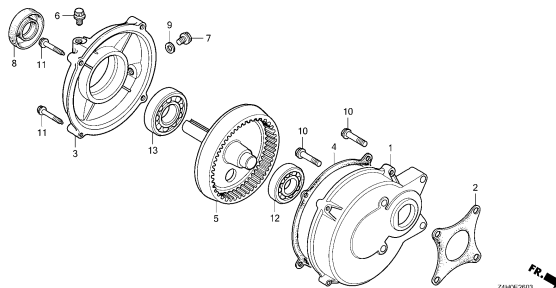

Z4HXE2603

E-28

LABEL

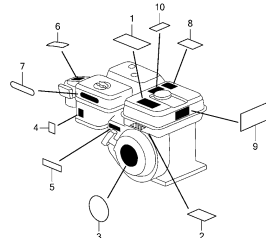

Z4HXE2800C

E-29

TOOL

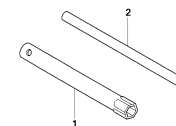

Z410 E2900

2

ENGINE GROUP

E-40

OTHER PARTS(MUFFLER)

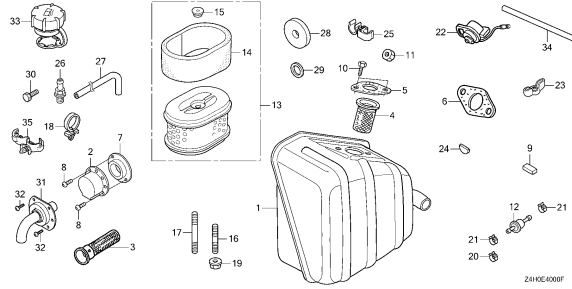

E-40-1

OTHER PARTS(LABEL)

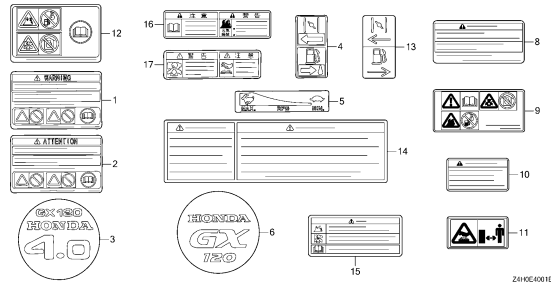

EOP-1

GASKET KIT

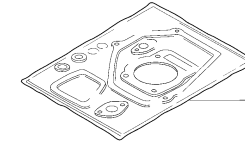

EOP-2

MUFFLER COVER

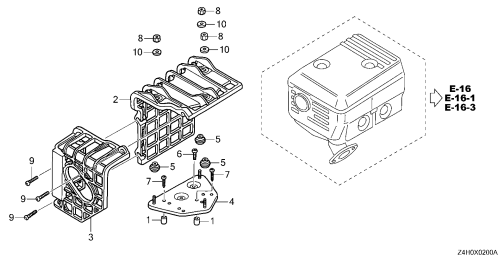

2

E-2

CYLINDER HEAD

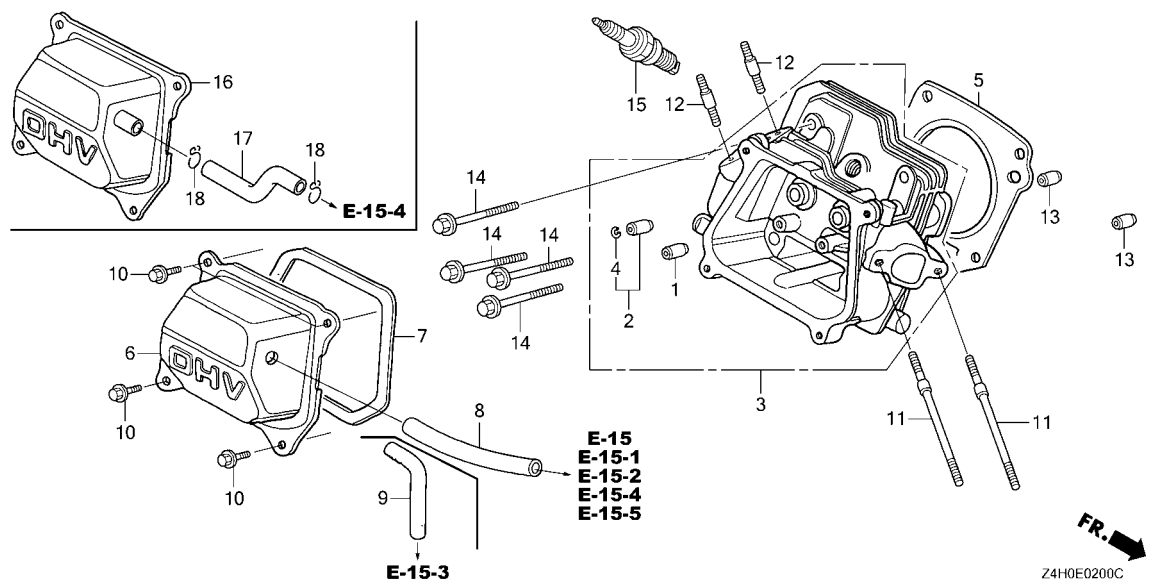

Ref. No. L.O.N. (Relative ref. Number) Description F.R.T.

Ref. No.	Part No.	Description	Reqd. QTY					Serial No.	Parts catalogue code
			GX 120 UT1	GX 120 UT2	GX 120 UT3	GX 120 UT3X	GX 120 RT2		
1	12204-ZE1-306	GUIDE, IN. VALVE(O.S.)	1	-	-	-	-	DKR, HHQ4, HX4, HXU, HXUZ, KRF4, KRSB, LXUZ, QLL, QXUZ, RD4, UXU, HHQ4, HX4, KRS6, LX4, QHQ4, QME4, QWA4, QX4, QX9, RHQ4, SAR4, SG24, SHQ4, SKB2, SKB3, SMA7, SMCC, SMW2, SX4, SXS4, VEX9, VPR4, WMA3	
2	12205-ZE1-315	GUIDE, EX. VALVE(O.S.)	1	-	-	-	-	DKR, HHQ4, HX4, HXU, HXUZ, KRF4, KRR4, LXUZ, QLL, QXUZ, RD4, UXU, HHQ4, HX4, KRS6, LX4, QHQ4, QME4, QWA4, QX4, QX9, RHQ4, SAR4, SG24, SHQ4, SKB2, SKB3, SMA7, SMCC, SMW2, SX4, SXS4, VEX9, VPR4, WMA3	
3	12210-ZH7-415 12210-Z4H-405	HEAD COMP., CYLINDER	1	1	-	-	1		
4	12216-ZE5-300	CLIP, VALVE GUIDE	1	1	1	1	-		
5	12251-Z0S-801	GASKET, CYLINDER HEAD (THAI LEAKLESS)	1	-	-	-	-	AR, KRF4, KRS4, KRS6, VPR4	
	12251-ZH7-800	GASKET, CYLINDER HEAD	1	-	-	-	-	1060773 LHQ4, LX4, LXU, QA2, QH26, QHQ4, QMA4, QME4, QW24, QWA4, QX2, QX26, QX4, QX7, QX9, QXS2, QXU, SD16, SD4, SG24, SHQ4, SMA7, SWX2, SX4, SX7, SX9, SXS4, TX2, TX26, VEX, VEX7, VEX9, VMS4, VPM4, VPR4, VX4, VX9, VXU, WKS, WKT2, WKT4, WKT6, WMA3	
	12251-Z0S-801	GASKET, CYLINDER HEAD (THAI LEAKLESS)	1	-	-	-	-	1060774 LHQ4, LX4, LXU, QA2, QH26, QHQ4, QMA4, QME4, QW24, QWA4, QX2, QX26, QX4, QX7, QX9, QXS2, QXU, SD16, SD4, SG24, SHQ4, SMA7, SWX2, SX4, SX7, SX9, SXS4, TX2, TX26, VEX, VEX7, VEX9, VMS4, VPM4, VPR4, VX4, VX9, VXU, WKS, WKT2, WKT4, WKT6, WMA3	
	12251-Z4H-861	GASKET, CYLINDER HEAD	-	1	-	-	1		



E-2

CYLINDER HEAD

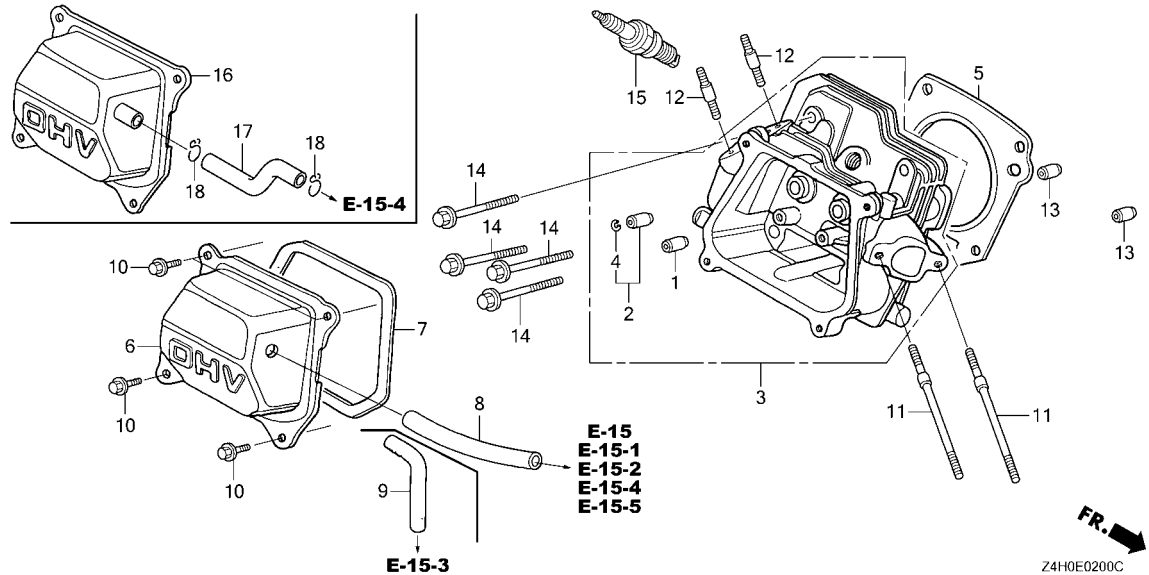

Ref. No.	Part No.	Description	Reqd. QTY					Serial No.	Parts catalogue code
			GX 120 UT1	GX 120 UT2	GX 120 UT3	GX 120 UT3X	GX 120 RT2		
6	12310-ZE1-020	COVER COMP., HEAD	1	-	-	-	-	AR,DKR,HHQ4,HT2,HTC2,HTF2,HX2,HX4,HXU,HXUZ,KRF4,KRR4,KRS4,KRS5,KRS6,KRSB,LHQ4,LSB,LX4,LXU,LXUZ,QA2,QBC4,QH26,QHQ4,QJG2,QLL,QMA4,QME4,QW24,QWA4,QX2,QX26,QX4,QX7,QX9,QXS2,QXU,QXUZ,RD4,RHQ4,SD16,SD4,SG22,SG24,SHQ4,SJD2,SMA7,SWX2,SX2,SX4,SX7,SX9,SXS2,SXS4,TX2,TX26,UXU,VEX,VEX7,VEX9,VMS4,VPM4,VPR4,VX4,VX9,VXU,WKS,WKT2,WKT4,WKT6,WMA2,WMA3	
	12310-Z4M-010		-	1	-	-	1	AR,DKR,HT2,HTC2,HTF2,HX2,HX4,HXUZ,KRF4,KRR4,KRS4,KRS5,KRS6,KRSB,LX4,LXUZ,PX2,QA2,QH26,QHQ4,QJG2,QME4,QWA4,QX2,QX4,QX9,QXS2,QXUZ,QXW2,RHQ4,SAR4,SG24,SHQ4,SJD2,SKB3,SM12,SMCC,SMW2,SWX2,SX4,SXS4,TX2,WKS,WKT2,WMA3	
	12310-Z4M-000		-	1	-	-	1	HHQ4,LXM2,SKB2,SMA7,UXU,VEX9,VPR4	
	12310-Z4M-020		-	-	1	-	-	SKB4	
	12310-Z4M-010		-	-	1	-	1099451	HT2,HTC2,HTF2,HX2,HX4,HXUZ,LX4,LXUZ,PX2,QA2,QH26,QHQ4,QJG2,QME4,QTR2,QWA4,QX2,QX4,QX9,QXS2,QXUZ,QXW2,RHQ4,SAR4,SG24,SHQ4,SJD2,SKB3,SM12,SMCC,SMW2,SWX2,SX4,SXS4,TX2,WKS,WKT2,WMA3	
	12310-Z4M-020		-	-	1	-	1099452	HT2,HTC2,HTF2,HX2,HX4,HXUZ,LX4,LXUZ,PX2,QA2,QH26,QHQ4,QJG2,QME4,QTR2,QWA4,QX2,QX4,QX9,QXS2,QXUZ,QXW2,RHQ4,SAR4,SG24,SHQ4,SJD2,SKB3,SM12,SMCC,SMW2,SWX2,SX4,SXS4,TX2,WKS,WKT2,WMA3	
7	12391-ZE1-000	PACKING, HEAD COVER	-	-	-	1	-		
	12391-Z4M-000		1	1	-	-	1	SKB4	
	12391-ZE1-000		-	-	1	-	-	1099451	
	12391-ZE1-000		-	-	1	-	-	HT2,HTC2,HTF2,HX2,HX4,HXUZ,LX4,LXUZ,PX2,QA2,QH26,QHQ4,QJG2,QME4,QTR2,QWA4,QX2,QX4,QX9,QXS2,QXUZ,QXW2,RHQ4,SAR4,SG24,SHQ4,SJD2,SKB3,SM12,SMCC,SMW2,SWX2,SX4,SXS4,TX2,WKS,WKT2,WMA3	



E-2

CYLINDER HEAD

Ref. No.	Part No.	Description	Reqd. QTY					Serial No.	Parts catalogue code
			GX 120 UT1	GX 120 UT2	GX 120 UT3	GX 120 UT3X	GX 120 RT2		
(7)	12391-Z4M-000	PACKING, HEAD COVER.....	-	-	1	-	-	1099452 -----	HT2, HTC2, HTF2, HX2, HX4, HXUZ, LX4, LXUZ, PX2, QA2, QH26, QH04, QJG2, QME4, QTR2, QWA4, QX2, QX4, QX9, QXS2, QXUZ, QXW2, RHQ4, SAR4, SG24, SHQ4, SJD2, SKB3, SM12, SMCC, SMW2, SWX2, SX4, SXS4, TX2, WKS, WKT2, WMA3
8	15721-ZH8-000	TUBE, BREATHER.....	-	-	-	1	-	-----	AR, DKR, HHQ4, HT2, HTC2, HTF2, HX2, HX4, HXU, HXUZ, KRF4, KRR4, KRS4, KRS5, KRS6, KRSB, LHQ4, LSB, LX4, LXM2, LXU, LXUZ, QA2, QBC4, QH26, QH04, QJG2, QLL, QMA4, QME4, QTR2, QW24, QWA4, QX2, QX26, QX4, QX7, QX9, QXS2, QXU, QXUZ, QXW2, RD4, RHQ4, SAR4, SD16, SD4, SG22, SG24, SHQ4, SJD2, SKB2, SKB3, SKB4, SM12, SMA7, SMCC, SMW2, SWX2, SX2, SX4, SX7, SX9, SXS2, SXS4, TX2, TX26, UXU, VEX, VEX7, VEX9, VMS4, VX4, VX9, VXU, WKS, WKT2, WKT4, WKT6, WMA2, WMA3
9	15721-883-030	TUBE, BREATHER.....	1	-	-	-	1	-----	VPM4, VPR4
10	90013-883-000	BOLT, FLANGE, 6X12(CT200)....	4	4	4	4	4		
11	90043-ZB2-003	BOLT, STUD, 6X94.....	2	-	-	-	2	-----	VPM4, VPR4
	90043-ZE1-020	BOLT, STUD, 6X112.....	2	-	-	-	-	-----	AR, DKR, HHQ4, HT2, HTC2, HTF2, HX2, HX4, HXU, HXUZ, KRF4, KRR4, KRS4, KRS5, KRS6, KRSB, LHQ4, LSB, LX4, LXU, LXUZ, QA2, QBC4, QH26, QH04, QJG2, QLL, QMA4, QME4, QW24, QWA4, QX2, QX26, QX4, QX7, QX9, QXC9, QXS2, QXU, QXUZ, RD4, RHQ4, SD16, SD4, SG22, SG24, SHQ4, SJD2, SMA7, SWX2, SX2, SX4, SX7, SX9, SXS2, SXS4, TX2, TX26, UXU, VEX, VEX7, VEX9, VMS4, VX4, VX9, VXU, WKS, WKT2, WKT4, WKT6, WMA2, WMA3
	90043-Z4M-000	BOLT, STUD, 6X114.....	-	2	-	-	2	-----	AR, DKR, KRR4, KRS6, KRSB, QA2, QME4, QXC9, WKS, WKT2, WMA3
			-	2	-	-	2	-----	HHQ4, HT2, HTC2, HTF2, HX2, HX4, HXUZ, KRF4, KRS4, KRS5, LX4, LXM2, LXUZ, PX2, QH26, QH04, QJG2, QWA4, QX2, QX4, QX9, QXS2, QXUZ, QXW2, RHQ4, SAR4, SG24, SHQ4, SJD2, SKB2, SKB3, SM12, SMA7, SMCC, SMW2, SWX2, SX4, SXS4, TX2, UXU, VEX9
12	90047-ZE1-000	BOLT, STUD, 8X32.....	-	-	2	2	-		
13	94301-10160	DOWEL PIN, 10X16.....	2	2	2	2	2		
14	95701-08055-00	BOLT, FLANGE, 8X55.....	4	-	-	-	-	-----	AR, DKR, HHQ4, HT2, HTC2, HTF2, HX2, HX4, HXU, HXUZ, KRF4, KRR4, KRS4, KRS5, KRS6, KRSB, LSB, LXUZ, QJG2, QLL, QXC9, QXUZ, RD4, RHQ4, SG22, SJD2, SX2, SXS2, UXU, WMA2
	95723-08055-00	4	-	-	-	-	----- 1170368	LHQ4, LX4, LXU, QA2, QBC4, QH26, QH04, QMA4, QME4, QW24, QWA4, QX2, QX26, QX4, QX7, QX9, QXS2, QXU, SD16, SD4, SG24, SHQ4, SMA7, SWX2, SX4, SX7, SX9, SXS4, TX2, TX26, VEX, VEX7, VEX9, VMS4, VPM4, VPR4, VX4, VX9, VXU, WKS, WKT2, WKT4, WKT6, WMA3
	95701-08055-00	4	-	-	-	-	----- 1170369	LHQ4, LX4, LXU, QA2, QBC4, QH26, QH04, QMA4, QME4, QW24, QWA4, QX2, QX26, QX4, QX7, QX9, QXS2, QXU, SD16, SD4, SG24, SHQ4, SMA7, SWX2, SX4, SX7, SX9, SXS4, TX2, TX26, VEX, VEX7, VEX9, VMS4, VPM4, VPR4, VX4, VX9, VXU, WKS, WKT2, WKT4, WKT6, WMA3
15	98079-54846	PLUG, SPARK(BPR4ES)(NGK).....	-	4	4	4	4	-----	AR, DKR, KRF4, KRR4, KRS4, KRS5, KRS6, KRSB, SKB3, SKB4
	98079-54855	PLUG, SPARK(W14EPR-U)(DENSO).....	1	1	1	1	1	-----	AR, DKR, KRF4, KRR4, KRS4, KRS5, KRS6, KRSB, SKB3, SKB4
	98079-56855	PLUG, SPARK(W20EPR-U)(DENSO).....	1	1	1	1	-	-----	HHQ4, HT2, HTC2, HTF2, HX2, HX4, HXU, HXUZ, LXM2, PX2, QJG2, QLL, QTR2, QXC9, RHQ4, SAR4, SJD2, SKB2, SM12, SMCC, SMW2, UXU
	98079-55855	PLUG, SPARK(W16EPR-U)(DENSO).....	(1)	(1)	(1)	(1)	-	-----	HT2, HTC2, HTF2, HX2, HX4, HXU, HXUZ, LSB, LXM2, PX2, QJG2, QLL, QTR2, RD4, RHQ4, SJD2, SKB2, SMW2
	98079-56876	PLUG, SPARK(BPR6ES)(NGK).....	1	-	-	-	1	-----	HHQ4, HX4, HXU, HXUZ, LHQ4, LSB, LX4, LXU, LXUZ, QA2, QBC4, QH26, QH04, QLL, QMA4, QME4, QW24, QWA4, QX2, QX26, QX4, QX7, QX9, QXS2, QXU, QXUZ, RD4, RHQ4, SD16, SD4, SG22, SG24, SHQ4, SMA7, SWX2, SX2, SX4, SX7, SX9, SXS2, SXS4, TX2, TX26, UXU, VEX, VEX7, VEX9, VMS4, VPM4, VPR4, VX4, VX9, VXU, WKS, WKT2, WKT4, WKT6, WMA2, WMA3
	98079-55846	PLUG, SPARK(BPR5ES)(NGK).....	(1)	-	-	-	-	-----	HT2, HTC2, HTF2, HX2, HX4, HXU, HXUZ, LSB, QJG2, QLL, RD4, RHQ4, SJD2
	98079-55876	(1)	-	-	-	-	-----	LHQ4, LX4, LXU, LXUZ, QA2, QBC4, QH26, QH04, QME4, QW24, QX2, QX26, QX4, QX7, QX9, QXS2, QXU, QXUZ, SD4, SG22, SG24, SWX2, TX2, TX26, WKT2, WKT4, WKT6, WMA2, WMA3
	98079-56846	PLUG, SPARK(BPR6ES)(NGK).....	1	-	-	-	-	----- 1258676	HT2, HTC2, HTF2, HX2, QJG2, QXC9, SJD2



E-2

CYLINDER HEAD

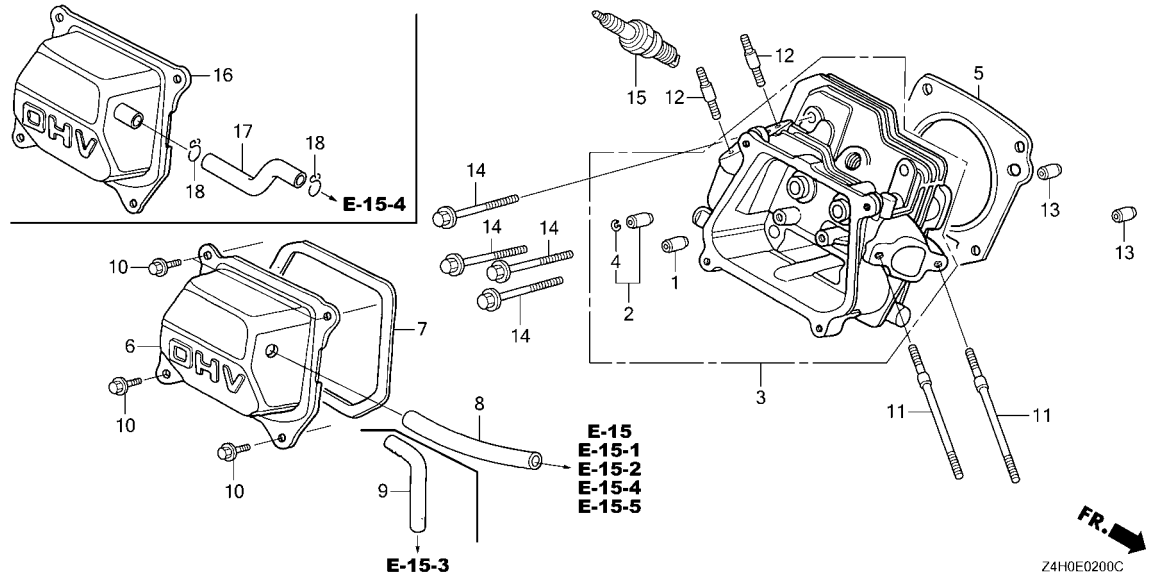

Ref. No.	Part No.	Description	Reqd. QTY					Serial No.	Parts catalogue code
			GX 120 UT1	GX 120 UT2	GX 120 UT3	GX 120 UT3X	GX 120 RT2		
15)	98079-56876	PLUG, SPARK(BPR6ES)(NGK).....	1	-	-	-	-	1258677 -----	HT2, HTC2, HTF2, HX2, QJG2, QXC9, SJD2 HHQ4, HT2, HTC2, HTF2, HX2, HX4, HXUZ, LX4, LXM2, LXUZ, PX2, QA2 QH26, QH4, QJG2, QME4, QTR2, QWA4, QX2, QX4, QX9, QXC9, QXS2, QXUZ QXW2, RHQ4, SAR4, SG24, SHQ4, SJD2, SKB2, SM12, SMA7, SMCC, SMW2 SWX2, SX4, SXS4, TX2, UXU, VEX9, WKS, WKT2, WMA3
	98079-55876	PLUG, SPARK(BPR5ES)(NGK).....	-	(1)	(1)	(1)	-	-----	HT2, HTC2, HTF2, HX2, HX4, HXUZ, LX4, LXM2, LXUZ, PX2, QA2, QH26 QH4, QJG2, QME4, QTR2, QX2, QX4, QX9, QXS2, QXUZ, QXW2, RHQ4, SG24 SJD2, SKB2, SMW2, SWX2, TX2, WKT2, WMA3
16	12310-ZE1-842	COVER COMP., HEAD (BREATHER TUBE)	1	-	-	-	-	-----	QXC9
	12310-Z4M-841	COVER COMP., HEAD.....	-	1	-	-	-	-----	QXC9
17	15721-ZE1-840	TUBE, BREATHER.....	1	1	-	-	-	-----	QXC9
18	95002-80000	CLIP, TUBE(C12).....	2	2	-	-	-	-----	QXC9

E-3

CYLINDER BARREL

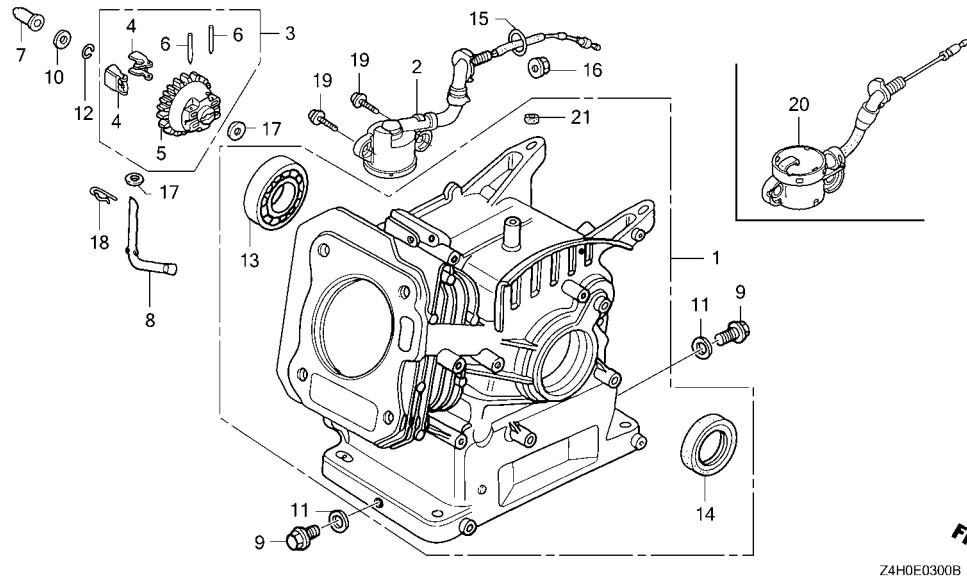

Ref. L.O.N. (Relative ref. Number) F.R.T.
No. Description

Ref. No.	Part No.	Description	Reqd. QTY						Serial No.	Parts catalogue code
			GX 120 UT1	GX 120 UT2	GX 120 UT3	GX 120 UT3X	GX 120 RT2			
1	12000-Z0S-405	BARREL ASSY., CYLINDER	1	1	-	-	1	-----	AR,DKR,HHQ4,HT2,HTC2,KRF4,KRS4,LHQ4,LSB,QA2,QBC4,QH26,QHQ4,QJG2,QMA4,QME4,RD4,RHQ4,SAR4,SD16,SD4,SHQ4,SJD2,SKB2,SKB3,SMCC,WMA2,WMA3	
	12000-Z0S-416	BARREL ASSY., CYLINDER (OIL ALERT)	1	1	-	-	1	-----	HTF2,HX2,HX4,HXU,HXUZ,LX4,LXM2,LXU,LXUZ,PX2,QLL,QW24,QWA4,QX2,QX26,QX4,QX7,QX9,QXC9,QXS2,QXU,QXUZ,QXW2,SG22,SG24,SM12,SMA7,SMW2,SWX2,SX2,SX4,SX7,SX9,SXS2,SXS4,TX2,TX26,UXU,VEX,VEX7,VEX9,VMS4,VPM4,VPR4,VX4,VX9,VXU,WKS,WKT2,WKT4,WKT6	
	12000-Z4H-405	BARREL ASSY., CYLINDER	1	-	-	-	1	-----	KRR4,KRS5,KRS6,KRSB	
	12000-Z4H-406	-	-	1	1	-	-----	HT2,HTC2,QA2,QH26,QHQ4,QJG2,QME4,QTR2,RHQ4,SAR4,SHQ4,SJD2,SKB3,SKB4,SMCC,WMA3	
	12000-Z4H-407	BARREL ASSY., CYLINDER (OIL ALERT)	-	-	1	1	-	-----	HTF2,HX2,HX4,HXU,HXUZ,LX4,LXUZ,PX2,QWA4,QX2,QX4,QX9,QXS2,QXUZ,QXW2,SG24,SM12,SMW2,SWX2,SX4,SXS4,TX2,WKS,WKT2	
2	15510-ZE1-033	SWITCH ASSY., OIL LEVEL	1	-	-	-	-	-----	1111367 LX4,LXU,QW24,QWA4,QX2,QX26,QX4,QX7,QX9,QXS2,QXU,SG24,SMA7,SWX2,SX4,SX7,SX9,SXS4,TX2,TX26,VEX,VEX7,VEX9,VMS4,VPM4,VPR4,VX4,VX9,VXU,WKS,WKT2,WKT4,WKT6	
3	16510-ZE1-000	GOVERNOR ASSY.	1	1	-	-	1			
	16510-Z4M-000	-	-	1	1	-			
4	16511-ZE1-000	WEIGHT, GOVERNOR	2	2	-	-	2			
	16511-Z4M-000	-	-	2	2	-			
5	16512-ZE1-000	HOLDER, GOVERNOR WEIGHT	1	1	-	-	1			
	16512-Z4M-000	-	-	1	1	-			
6	16513-ZE1-000	PIN, GOVERNOR WEIGHT	2	2	2	2	2			
7	16531-ZE1-000	SLIDER, GOVERNOR	1	1	-	-	1			
	16531-Z4M-000	-	-	1	1	-			
8	16541-ZE1-000	SHAFT, GOVERNOR ARM	1	1	-	-	1			



E-3

CYLINDER BARREL

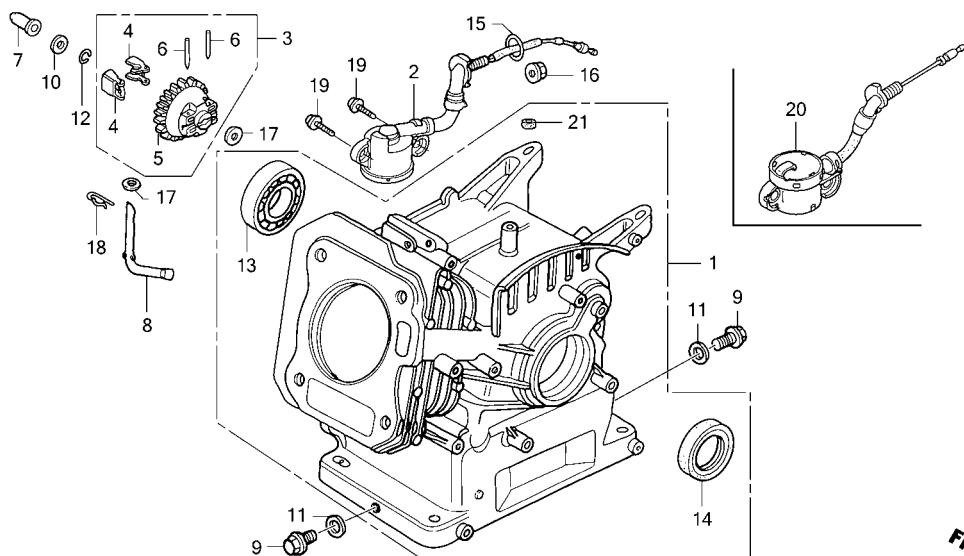

Z4H0E0300B

Ref. No.	Part No.	Description	Reqd. QTY					Serial No.	Parts catalogue code
			GX 120 UT1	GX 120 UT2	GX 120 UT3	GX 120 UT3X	GX 120 RT2		
(8)	16541-Z4M-000	SHAFT, GOVERNOR ARM.....	-	-	1	1	-		
9	90131-ZE1-000	BOLT, DRAIN PLUG.....	2	2	2	2	2		
10	90451-ZE1-000	WASHER, THRUST, 6MM.....	1	1	-	-	1		
11	90601-ZE1-000	WASHER, DRAIN PLUG, 10.2MM...	2	2	2	2	2		
12	90602-ZE1-000	CLIP, GOVERNOR HOLDER.....	1	1	1	1	1		
13	91001-878-003	BEARING, RADIAL BALL, 62/22..	1	1	1	1	1		
14	91202-ZE6-013	OIL SEAL, 22X35X6.....	1	1	1	1	1		
15	91353-671-004	O-RING, 14MM(NOK).....	1	1	1	1	1	HTF2, HX2, HX4, HXU, HXUZ, LX4, LXM2, LXU, LXUZ, PX2, QLL, QW24, QWA4 QX2, QX26, QX4, QX7, QX9, QXC9, QXS2, QXU, QXUZ, QXW2, SG22, SG24 SM12, SMA7, SMW2, SWX2, SX2, SX4, SX7, SX9, SXS2, SXS4, TX2, TX26 UXU, VEX, VEX7, VEX9, VMS4, VPM4, VPR4, VX4, VX9, VXU, WKS, WKT2 WKT4, WKT6	
16	94050-10000	NUT, FLANGE, 10MM.....	1	1	1	1	1	HTF2, HX2, HX4, HXU, HXUZ, LX4, LXM2, LXU, LXUZ, PX2, QLL, QW24, QWA4 QX2, QX26, QX4, QX7, QX9, QXC9, QXS2, QXU, QXUZ, QXW2, SG22, SG24 SM12, SMA7, SMW2, SWX2, SX2, SX4, SX7, SX9, SXS2, SXS4, TX2, TX26 UXU, VEX, VEX7, VEX9, VMS4, VPM4, VPR4, VX4, VX9, VXU, WKS, WKT2 WKT4, WKT6	
17	94101-06800	WASHER, PLAIN, 6MM.....	2	2	2	2	2		
18	94251-08000	PIN, LOCK, 8MM.....	1	1	1	1	1		
19	95701-06012-00	BOLT, FLANGE, 6X12.....	2	2	2	2	2	HTF2, HX2, HX4, HXU, HXUZ, LX4, LXM2, LXU, LXUZ, PX2, QLL, QW24, QWA4 QX2, QX26, QX4, QX7, QX9, QXC9, QXS2, QXU, QXUZ, QXW2, SG22, SG24 SM12, SMA7, SMW2, SWX2, SX2, SX4, SX7, SX9, SXS2, SXS4, TX2, TX26 UXU, VEX, VEX7, VEX9, VMS4, VPM4, VPR4, VX4, VX9, VXU, WKS, WKT2 WKT4, WKT6	

E-3

CYLINDER BARREL

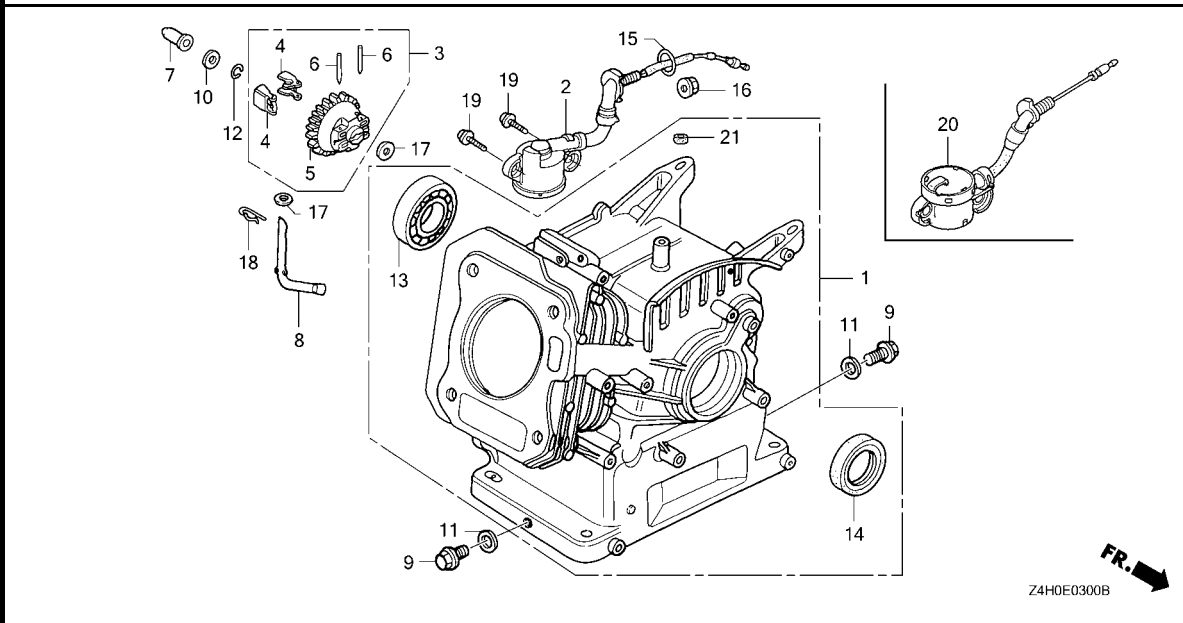

Ref. No.	Part No.	Description	Reqd. QTY					Serial No.	Parts catalogue code
			GX 120 UT1	GX 120 UT2	GX 120 UT3	GX 120 UT3X	GX 120 RT2		
20	35480-Z0T-003	SWITCH ASSY., OIL LEVEL.....	1	-	-	-	-	HTF2, HX2, HX4, HXU, HXUZ, LXUZ, QLL, QXC9, QXUZ, SG22, SX2, SXS2 UXU	
			1	-	-	-	1111368	LX4, LXU, QW24, QWA4, QX2, QX26, QX4, QX7, QX9, QXS2, QXU, SG24, SMA7 SWX2, SX4, SX7, SX9, SXS4, TX2, TX26, VEX, VEX7, VEX9, VMS4, VPM4 VPR4, VX4, VX9, VXU, WKS, WKT2, WKT4, WKT6	
			-	1	1	1	1	HTF2, HX2, HX4, HXUZ, LX4, LXM2, LXUZ, PX2, QWA4, QX2, QX4, QX9, QXC9 QXS2, QXUZ, QXW2, SG24, SM12, SMA7, SMW2, SWX2, SX4, SXS4, TX2, UXU VEX9, VPR4, WKS, WKT2	
	35480-Z4M-003	SWITCH ASSY., OIL LEVEL (ASAHI DENSO)	-	1	1	1	-	HTF2, HX2, HX4, HXUZ, LX4, LXUZ, PX2, QWA4, QX2, QX4, QX9, QXS2, QXUZ QXW2, SG24, SM12, SMW2, SWX2, SX4, SXS4, TX2, WKS, WKT2	
21	91231-891-003	OIL SEAL, 6X11X4(ARAI).....	1	-	-	-	1	KRR4, KRS5, KRS6, KRSB	

E-6

CRANKCASE COVER

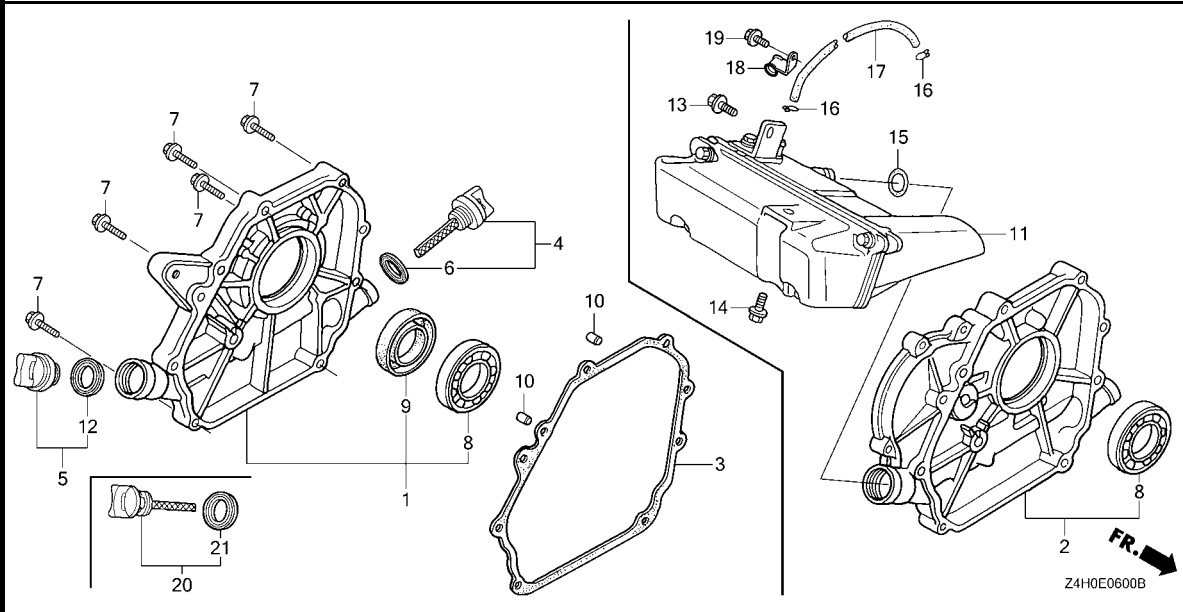

Ref. No. L.O.N. (Relative ref. Number) Description F.R.T.

Ref. No.	Part No.	Description	Reqd. QTY					Serial No.	Parts catalogue code
			GX 120 UT1	GX 120 UT2	GX 120 UT3	GX 120 UT3X	GX 120 RT2		
1	11300-ZE0-641	COVER ASSY., CRANKCASE	1	1	1	1	1	PX2, QA2, QBC4, QH26, QHQ4, QJG2, QLL, QMA4, QME4, QTR2, QW24, QWA4, QX2, QX26, QX4, QX7, QX9, QXC9, QXS2, QXU, QXUZ, QXW2, TX2, TX26, UXU, VEX, VEX7, VEX9, VMS4, VPM4, VPR4, VX4, VX9, VXU	
	11300-ZE0-634		1	1	1	1	-	HHQ4, HT2, HTC2, HTF2, HX2, HX4, HXU, HXUZ, SAR4, SD16, SD4, SG22, SG24, SHQ4, SKB2, SKB3, SKB4, SM12, SMA7, SMCC, SMW2, SX2, SX4, SX7, SX9, SXS2, SXS4, WKS, WKT2, WKT4, WKT6, WMA2, WMA3, RD4, RHQ4, SJD2, SWX2	
	11300-ZE0-010		1	1	1	1	-	LHQ4, LSB, LX4, LXM2, LXU, LXUZ	
2	11300-ZE0-613	COVER ASSY., CRANKCASE	1	1	1	1	-	AR, DKR, KRF4, KRR4, KRS4, KRS5, KRS6, KR5B	
	11300-ZK7-V00		1	-	-	-	1	HHQ4, HT2, HTC2, HTF2, HX2, HX4, HXU, HXUZ, LHQ4, LSB, LX4, LXM2, LXU, LXUZ, PX2, QA2, QBC4, QH26, QHQ4, QJG2, QLL, QMA4, QME4, QTR2, QW24, QWA4, QX2, QX26, QX4, QX7, QX9, QXC9, QXS2, QXU, QXUZ, QXW2, RD4, RHQ4, SAR4, SD16, SD4, SG22, SG24, SHQ4, SJD2, SKB2, SKB3, SKB4, SM12, SMA7, SMCC, SMW2, SWX2, SX2, SX4, SX7, SX9, SXS2, SXS4, TX2, TX26, UXU, VEX, VEX7, VEX9, VMS4, VPM4, VPR4, VX4, VX9, VXU, WKS, WKT2, WKT4, WKT6, WMA2, WMA3	
3	11381-ZH7-800	PACKING, CASE COVER	1	1	1	1	1	AR, DKR, KRF4, KRR4, KRS4, KRS5, KRS6, KR5B	
	11381-ZK7-V00		1	-	-	-	1		
4	15600-Z0T-810	CAP ASSY., OIL FILLER(GAUGE) (GRAY)	1	1	1	1	1		
5	15600-Z0T-820	CAP ASSY., OIL FILLER(BLACK)	1	-	-	-	1	HHQ4, HT2, HTC2, HTF2, HX2, HX4, HXU, LHQ4, LX4, LXU, LXUZ, QA2, QBC4, QH26, QHQ4, QJG2, QLL, QMA4, QME4, QW24, QWA4, QX2, QX26, QX4, QX7, QX9, QXC9, QXS2, QXU, QXUZ, QXW2, RD4, RHQ4, SAR4, SD16, SD4, SG22, SG24, SHQ4, SJD2, SKB2, SKB3, SKB4, SM12, SMA7, SMCC, SMW2, SWX2, SX2, SX4, SX7, SX9, SXS2, SXS4, TX2, TX26, UXU, VEX, VEX7, VEX9, VMS4, VPM4, VPR4, VX4, VX9, VXU, WKS, WKT2, WKT4, WKT6, WMA2, WMA3	
	15600-ZG4-003	CAP ASSY., OIL FILLER	1	-	-	-	-	HXUZ, LSB	



E-6

CRANKCASE COVER

Ref. No.	Part No.	Description	Reqd. QTY					Serial No.	Parts catalogue code
			GX 120 UT1	GX 120 UT2	GX 120 UT3	GX 120 UT3X	GX 120 RT2		
(5)	15600-Z0T-820	CAP ASSY., OIL FILLER(BLACK) ..	-	1	1	1	-	-----	HHQ4, HT2, HTC2, HTF2, HX2, HX4, HXUZ, LX4, LXM2, LXUZ, PX2, QA2, QH26, QHQ4, QJG2, QME4, QTR2, QWA4, QX2, QX4, QX9, QXC9, QXS2, QXUZ, QXW2, RHQ4, SAR4, SG24, SHQ4, SJD2, SKB2, SKB3, SKB4, SM12, SMA7, SMM2, SWX2, SX4, SXS4, TX2, UXU, VEX9, WKS, WKT2, WMA3
6	15625-Z0T-800	PACKING, OIL FILLER CAP.....	1	1	1	1	1		
7	90015-883-000	BOLT, FLANGE, 6X28(CT200)....	7	7	7	7	7		
8	91001-878-003	BEARING, RADIAL BALL, 62/22..	1	1	1	1	1		
9	91203-ZE0-013	OIL SEAL, 22X41X6	1	1	1	1	1	-----	HHQ4, HT2, HTC2, HTF2, HX2, HX4, HXU, HXUZ, PX2, QA2, QBC4, QH26, QHQ4, QJG2, QLL, QMA4, QME4, QTR2, QW24, QWA4, QX2, QX26, QX4, QX7, QX9, QXC9, QXS2, QXU, QXUZ, QXW2, RD4, RHQ4, SAR4, SD16, SD4, SG22, SG24, SHQ4, SJD2, SKB2, SKB3, SKB4, SM12, SMA7, SMCC, SMM2, SWX2, SX2, SX4, SX7, SX9, SXS2, SXS4, TX2, TX26, UXU, VEX, VEX7, VEX9, VMS4, VPM4, VPR4, VX4, VX9, VXU, WKS, WKT2, WKT4, WKT6, WMA2, WMA3
10	94301-08140	DOWEL PIN, 8X14	2	2	2	2	2	-----	HHQ4, HT2, HTC2, HTF2, HX2, HX4, HXU, HXUZ, LHQ4, LSB, LX4, LXM2, LXU, LXUZ, PX2, QA2, QBC4, QH26, QHQ4, QJG2, QLL, QMA4, QME4, QTR2, QW24, QWA4, QX2, QX26, QX4, QX7, QX9, QXC9, QXS2, QXU, QXUZ, QXW2, RD4, RHQ4, SAR4, SD16, SD4, SG22, SG24, SHQ4, SJD2, SKB2, SKB3, SKB4, SM12, SMA7, SMCC, SMM2, SWX2, SX2, SX4, SX7, SX9, SXS2, SXS4, TX2, TX26, UXU, VEX, VEX7, VEX9, VMS4, VPM4, VPR4, VX4, VX9, VXU, WKS, WKT2, WKT4, WKT6, WMA2, WMA3
	94303-08140	2	-	-	-	2	-----	AR, DKR, KRF4, KRR4, KRS4, KRS5, KRS6, KRBSB
11	15500-ZK7-V00	TANK ASSY., OIL	1	-	-	-	1	-----	AR, DKR, KRF4, KRR4, KRS4, KRS5, KRS6, KRBSB
12	15625-Z0T-800	PACKING, OIL FILLER CAP.....	1	-	-	-	1	-----	HHQ4, HT2, HTC2, HTF2, HX2, HX4, HXU, LHQ4, LX4, LXU, LXUZ, QA2, QBC4, QH26, QHQ4, QJG2, QLL, QMA4, QME4, QW24, QWA4, QX2, QX26, QX4, QX7, QX9, QXC9, QXS2, QXU, QXUZ, RD4, RHQ4, SD16, SD4, SG22, SG24, SHQ4, SJD2, SMA7, SWX2, SX2, SX4, SX7, SX9, SXS2, SXS4, TX2, TX26, UXU, VEX, VEX7, VEX9, VMS4, VPM4, VPR4, VX4, VX9, VXU, WKS, WKT2, WKT4, WKT6, WMA2, WMA3
	15625-ZE1-003	1	-	-	-	-	-----	HXUZ, LSB
	15625-Z0T-800	-	1	1	1	-	-----	HHQ4, HT2, HTC2, HTF2, HX2, HX4, HXUZ, LX4, LXM2, LXUZ, PX2, QA2, QH26, QHQ4, QJG2, QME4, QTR2, QWA4, QX2, QX4, QX9, QXC9, QXS2, QXUZ, QXW2, RHQ4, SAR4, SG24, SHQ4, SJD2, SKB2, SKB3, SKB4, SM12, SMA7, SMM2, SWX2, SX4, SXS4, TX2, UXU, VEX9, WKS, WKT2, WMA3
13	90014-952-000	BOLT, FLANGE, 6X14(CT200)....	1	-	-	-	1	-----	AR, DKR, KRF4, KRR4, KRS4, KRS5, KRS6, KRBSB
14	90029-888-000	BOLT, FLANGE, 6X16(CT200)....	1	-	-	-	1	-----	AR, DKR, KRF4, KRR4, KRS4, KRS5, KRS6, KRBSB
15	91304-MJ0-003	O-RING, 15.8X2.4(SHOWA).....	1	-	-	-	-	-----	AR, DKR, KRF4, KRR4, KRS4, KRS5, KRS6, KRBSB
	91304-Z4H-000	O-RING	-	-	-	-	1	-----	AR, DKR, KRF4, KRR4, KRS4, KRS5, KRS6, KRBSB
16	95002-02070	CLIP, TUBE(B7)	2	-	-	-	2	-----	AR, DKR, KRF4, KRR4, KRS4, KRS5, KRS6, KRBSB
17	95005-35150-10	TUBE, 3.5X150(95005-35001-10M)	1	-	-	-	1	-----	AR, DKR, KRF4, KRR4, KRS4, KRS5, KRS6, KRBSB
18	16106-KW7-900	CLIP B, TUBE	-	-	-	-	1	-----	AR, DKR, KRF4, KRR4, KRS4, KRS5, KRS6
			-	-	-	-	1	1087367	KRSB
19	90013-883-000	BOLT, FLANGE, 6X12(CT200)....	-	-	-	-	1	-----	AR, DKR, KRF4, KRR4, KRS4, KRS5, KRS6
			-	-	-	-	1	1087367	KRSB
20	15600-Z0T-810	CAP ASSY., OIL FILLER(GAUGE) (GRAY)	-	1	1	1	-	-----	SMCC
21	15625-Z0T-800	PACKING, OIL FILLER CAP.....	-	1	1	1	-	-----	SMCC



E-7

CRANKSHAFT

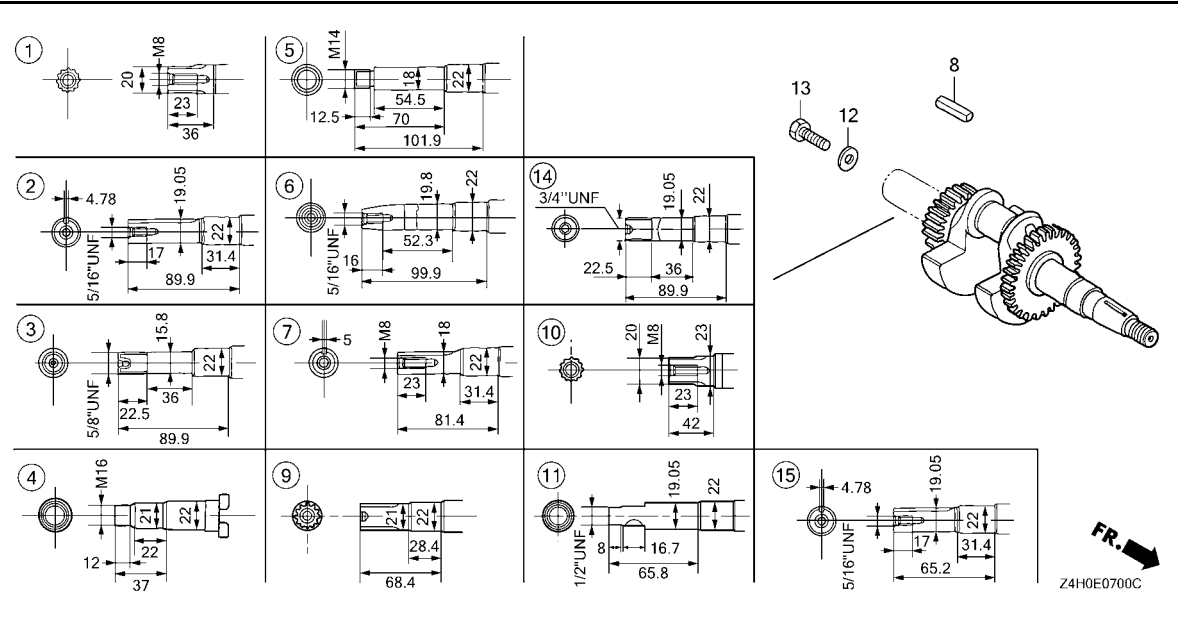

Ref. No.	L.O.N. (Relative ref. Number)	Description	F.R.T.

Ref. No.	Part No.	Description	Reqd. QTY					Serial No.	Parts catalogue code
			GX 120 UT1	GX 120 UT2	GX 120 UT3	GX 120 UT3X	GX 120 RT2		
1	13310-ZE0-610 13310-Z4H-610	CRANKSHAFT COMP.	1	-	-	-	-	LHQ4, LX4, LXU, LXUZ LSB	
	13310-Z4H-710	-	1	-	-	-	LX4, LXM2, LXUZ	
2	13310-Z0S-800	CRANKSHAFT COMP.	1	1	-	-	-	LX4, LXUZ QA2, QBC4, QH26, QHQ4, QJG2, QLL, QMA4, QME4, QW24, QWA4, QX2, QX26 QX4, QXC9, QXS2, QXU, QXUZ, QXW2	
	13310-Z0S-900	1	1	-	-	-	QX7, QX9	
	13310-Z4H-700	-	-	1	1	-	QA2, QH26, QHQ4, QJG2, QME4, QWA4, QX2, QX4, QXS2, QXUZ, QXW2	
	13310-Z4H-900	-	-	1	1	-	QX9	
3	13310-Z0S-830	CRANKSHAFT COMP.	1	1	-	-	-	TX2, TX26	
	13310-Z4H-730	-	-	1	1	-	TX2	
4	13310-Z0S-850	CRANKSHAFT COMP.	1	1	-	-	-	WKS	
	13310-Z4H-750	-	-	1	1	-	WKS	
5	13310-Z0S-860	CRANKSHAFT COMP.	1	1	-	-	-	WKT2, WKT4, WKT6, WMA2, WMA3	
	13310-Z4H-760	-	-	1	1	-	WKT2, WMA3	
6	13310-Z0S-970	CRANKSHAFT COMP.	1	1	-	-	-	VEX7, VEX9, VX9	
	13310-Z0S-870	1	-	-	-	1	VEX, VMS4, VPM4, VPR4, VX4, VXU	
7	13310-Z0S-880	CRANKSHAFT COMP.	1	1	-	-	-	RD4, RHQ4, SAR4, SD16, SD4, SG22, SG24, SHQ4, SJD2, SKB2, SKB3, SM12 SMA7, SMCC, SMM2, SWX2, SX2, SX4, SXS2, SXS4	
	13310-Z0S-980	1	-	-	-	-	SX7, SX9	
	13310-Z4H-780	-	-	1	1	-	RHQ4, SAR4, SG24, SHQ4, SJD2, SKB3, SKB4, SM12, SMCC, SMM2, SWX2 SX4, SXS4	
8	90745-ZE1-600	KEY, 4.78X4.78X38	1	-	-	-	-	QA2, QBC4, QJG2, QLL, QMA4, QW24, QWA4, QX2, QX26, QX4, QX7, QX9 QXC9, QXS2, QXU, QXUZ	
	90741-883-810	KEY, 5X5X33(YELLOW)	1	-	-	-	-	RD4, SD16, SD4, SHQ4, SJD2, SMA7, SWX2, SX2, SX4, SX7, SX9, SXS2 SXS4	
9	13310-Z4H-620	CRANKSHAFT COMP.	1	-	-	-	-	HHQ4, HT2, HTC2, HTF2, HX2, HX4, HXU	
	13310-ZE0-622	1	-	-	-	-	1397547 HXUZ	

E-7

CRANKSHAFT

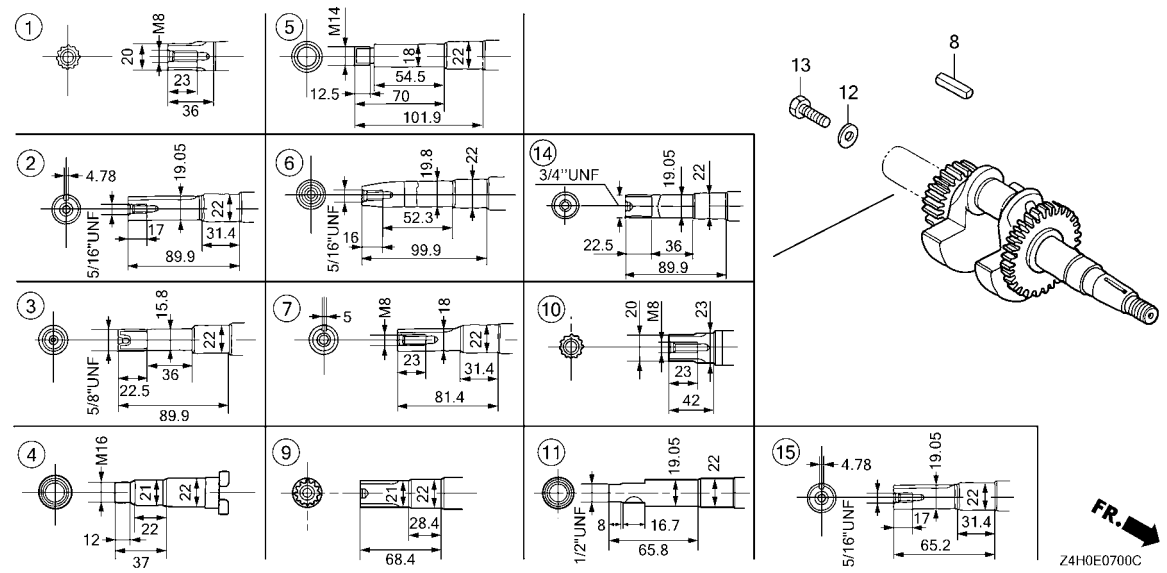

Ref. No.	Part No.	Description	Reqd. QTY					Serial No.	Parts catalogue code
			GX 120 UT1	GX 120 UT2	GX 120 UT3	GX 120 UT3X	GX 120 RT2		
(9)	13310-Z4H-620	CRANKSHAFT COMP.	1	-	-	-	-	1397548	-----HXUZ
	13310-Z4H-720	-	1	-	-	-	-----	-----HHQ4, HT2, HTC2, HTF2, HX2, HX4, HXUZ
10	13310-Z4H-V00	CRANKSHAFT COMP.	1	-	-	-	1	-----	-----HT2, HTC2, HTF2, HX2, HX4, HXUZ
								-----	-----AR, DKR, KRF4, KRR4, KRS4, KRS5, KRS6, KRSE
11	13310-Z4H-640	CRANKSHAFT COMP.	1	1	-	-	-	-----	-----UXU
12	90473-842-000	WASHER, 8MM	1	-	-	-	-	-----	-----LSB
13	92101-08025-0A	BOLT, HEX., 8X25	1	-	-	-	-	-----	-----LSB
14	13310-Z0S-840	CRANKSHAFT COMP.	-	1	-	-	-	-----	-----PX2
	13310-Z4H-740	-	-	1	1	-	-----	-----PX2
15	13310-Z4H-T00	CRANKSHAFT COMP.	-	-	1	1	-	-----	-----QTR2



E-8

PISTON

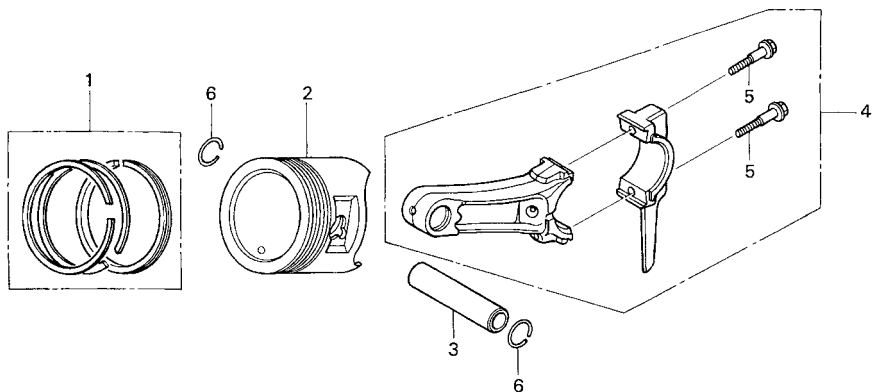

Z4H0-E0800



Ref. L.O.N. (Relative ref. Number) F.R.T.
No. Description

Ref. No.	Part No.	Description	Reqd. QTY					Serial No.	Parts catalogue code
			GX 120 UT1	GX 120 UT2	GX 120 UT3	GX 120 UT3X	GX 120 RT2		
1	13010-Z4F-004	RING SET, PISTON(STD.)							
		(TEIKOKU)	1	-	-	-	-	----- KRSB	
	13011-Z4F-004	RING SET, PISTON(0.25)							
		(TEIKOKU)	(1)	-	-	-	-	----- KRSB	
	13012-Z4F-004	RING SET, PISTON(0.50)							
		(TEIKOKU)	(1)	-	-	-	-	----- KRSB	
	13013-Z4F-004	RING SET, PISTON(0.75)							
		(TEIKOKU)	(1)	-	-	-	-	----- KRSB	
	13010-Z0S-801	RING SET, PISTON(STD.)							
		(RIKEN)	1	-	-	-	-	----- 1117622 LHQ4, LX4, LXU, QA2, QH26, QHQ4, QMA4, QME4, QW24, QWA4, QX2, QX26 QX4, QX7, QX9, QXS2, QXU, SD16, SD4, SG24, SHQ4, SMA7, SWX2, SX4, SX7 SX9, SXS4, TX2, TX26, VEX, VEX7, VEX9, VMS4, VPM4, VPR4, VX4, VX9 VXU, WKS, WKT2, WKT4, WKT6, WMA3	
	13011-Z0S-801	RING SET, PISTON(0.25)							
		(RIKEN)	(1)	-	-	-	-	----- 1117622 LHQ4, LX4, LXU, QA2, QH26, QHQ4, QMA4, QME4, QW24, QWA4, QX2, QX26 QX4, QX7, QX9, QXS2, QXU, SD16, SD4, SG24, SHQ4, SMA7, SWX2, SX4, SX7 SX9, SXS4, TX2, TX26, VEX, VEX7, VEX9, VMS4, VPM4, VPR4, VX4, VX9 VXU, WKS, WKT2, WKT4, WKT6, WMA3	
	13012-Z0S-801	RING SET, PISTON(0.50)							
		(RIKEN)	(1)	-	-	-	-	----- 1117622 LHQ4, LX4, LXU, QA2, QH26, QHQ4, QMA4, QME4, QW24, QWA4, QX2, QX26 QX4, QX7, QX9, QXS2, QXU, SD16, SD4, SG24, SHQ4, SMA7, SWX2, SX4, SX7 SX9, SXS4, TX2, TX26, VEX, VEX7, VEX9, VMS4, VPM4, VPR4, VX4, VX9 VXU, WKS, WKT2, WKT4, WKT6, WMA3	
	13013-Z0S-801	RING SET, PISTON(0.75)							
		(RIKEN)	(1)	-	-	-	-	----- 1117622 LHQ4, LX4, LXU, QA2, QH26, QHQ4, QMA4, QME4, QW24, QWA4, QX2, QX26 QX4, QX7, QX9, QXS2, QXU, SD16, SD4, SG24, SHQ4, SMA7, SWX2, SX4, SX7 SX9, SXS4, TX2, TX26, VEX, VEX7, VEX9, VMS4, VPM4, VPR4, VX4, VX9 VXU, WKS, WKT2, WKT4, WKT6, WMA3	

E-8

PISTON

Ref. No.	Part No.	Description	Reqd. QTY					Serial No.	Parts catalogue code
			GX 120 UT1	GX 120 UT2	GX 120 UT3	GX 120 UT3X	GX 120 RT2		
(1)	13010-Z4F-004	RING SET, PISTON(STD.) (TEIKOKU)	1	-	-	-	-	1117623 -----	AR, DKR, HHQ4, HT2, HTC2, HTF2, HX2, HX4, HXU, HXUZ, KRF4, KRR4, KRS4, KRS5, KRS6, LHQ4, LSB, LX4, LXU, LXUZ, QA2, QBC4, QH26, QHQ4, QJG2, QLL, QMA4, QME4, QW24, QWA4, QX2, QX26, QX4, QX7, QX9, QXC9, QXS2, QXU, QXUZ, RD4, RHQ4, SD16, SD4, SG22, SG24, SHQ4, SJD2, SMA7, SWX2, SX2, SX4, SX7, SX9, SXS2, SXS4, TX2, TX26, UXU, VEX, VEX7, VEX9, VMS4, VPM4, VPR4, VX4, VX9, VXU, WKS, WKT2, WKT4, WKT6, WMA2, WMA3
	13011-Z4F-004	RING SET, PISTON(0.25) (TEIKOKU)	(1)	-	-	-	-	1117623 -----	AR, DKR, HHQ4, HT2, HTC2, HTF2, HX2, HX4, HXU, HXUZ, KRF4, KRR4, KRS4, KRS5, KRS6, LHQ4, LSB, LX4, LXU, LXUZ, QA2, QBC4, QH26, QHQ4, QJG2, QLL, QMA4, QME4, QW24, QWA4, QX2, QX26, QX4, QX7, QX9, QXC9, QXS2, QXU, QXUZ, RD4, RHQ4, SD16, SD4, SG22, SG24, SHQ4, SJD2, SMA7, SWX2, SX2, SX4, SX7, SX9, SXS2, SXS4, TX2, TX26, UXU, VEX, VEX7, VEX9, VMS4, VPM4, VPR4, VX4, VX9, VXU, WKS, WKT2, WKT4, WKT6, WMA2, WMA3
	13012-Z4F-004	RING SET, PISTON(0.50) (TEIKOKU)	(1)	-	-	-	-	1117623 -----	AR, DKR, HHQ4, HT2, HTC2, HTF2, HX2, HX4, HXU, HXUZ, KRF4, KRR4, KRS4, KRS5, KRS6, LHQ4, LSB, LX4, LXU, LXUZ, QA2, QBC4, QH26, QHQ4, QJG2, QLL, QMA4, QME4, QW24, QWA4, QX2, QX26, QX4, QX7, QX9, QXC9, QXS2, QXU, QXUZ, RD4, RHQ4, SD16, SD4, SG22, SG24, SHQ4, SJD2, SMA7, SWX2, SX2, SX4, SX7, SX9, SXS2, SXS4, TX2, TX26, UXU, VEX, VEX7, VEX9, VMS4, VPM4, VPR4, VX4, VX9, VXU, WKS, WKT2, WKT4, WKT6, WMA2, WMA3
	13013-Z4F-004	RING SET, PISTON(0.75) (TEIKOKU)	(1)	-	-	-	-	1117623 -----	AR, DKR, HHQ4, HT2, HTC2, HTF2, HX2, HX4, HXU, HXUZ, KRF4, KRR4, KRS4, KRS5, KRS6, LHQ4, LSB, LX4, LXU, LXUZ, QA2, QBC4, QH26, QHQ4, QJG2, QLL, QMA4, QME4, QW24, QWA4, QX2, QX26, QX4, QX7, QX9, QXC9, QXS2, QXU, QXUZ, RD4, RHQ4, SD16, SD4, SG22, SG24, SHQ4, SJD2, SMA7, SWX2, SX2, SX4, SX7, SX9, SXS2, SXS4, TX2, TX26, UXU, VEX, VEX7, VEX9, VMS4, VPM4, VPR4, VX4, VX9, VXU, WKS, WKT2, WKT4, WKT6, WMA2, WMA3
	13010-Z4H-003	RING SET, PISTON(STD.)(RIKEN)	1	-	-	-	-	1117623 -----	LHQ4, LX4, LXU, LXUZ, QA2, QBC4, QH26, QHQ4, QMA4, QME4, QW24, QWA4, QX2, QX26, QX4, QX7, QX9, QXS2, QXU, QXUZ, SD16, SD4, SG22, SG24, SHQ4, SMA7, SWX2, SX2, SX4, SX7, SX9, SXS2, SXS4, TX2, TX26, VEX, VEX7, VEX9, VMS4, VPM4, VPR4, VX4, VX9, VXU, WKS, WKT2, WKT4, WKT6, WMA2, WMA3
	13011-Z4H-003	RING SET, PISTON(0.25)(RIKEN)	(1)	-	-	-	-	1117623 -----	LHQ4, LX4, LXU, LXUZ, QA2, QBC4, QH26, QHQ4, QMA4, QME4, QW24, QWA4, QX2, QX26, QX4, QX7, QX9, QXS2, QXU, QXUZ, SD16, SD4, SG22, SG24, SHQ4, SMA7, SWX2, SX2, SX4, SX7, SX9, SXS2, SXS4, TX2, TX26, VEX, VEX7, VEX9, VMS4, VPM4, VPR4, VX4, VX9, VXU, WKS, WKT2, WKT4, WKT6, WMA2, WMA3
	13012-Z4H-003	RING SET, PISTON(0.50)(RIKEN)	(1)	-	-	-	-	1117623 -----	LHQ4, LX4, LXU, LXUZ, QA2, QBC4, QH26, QHQ4, QMA4, QME4, QW24, QWA4, QX2, QX26, QX4, QX7, QX9, QXS2, QXU, QXUZ, SD16, SD4, SG22, SG24, SHQ4, SMA7, SWX2, SX2, SX4, SX7, SX9, SXS2, SXS4, TX2, TX26, VEX, VEX7, VEX9, VMS4, VPM4, VPR4, VX4, VX9, VXU, WKS, WKT2, WKT4, WKT6, WMA2, WMA3
	13013-Z4H-003	RING SET, PISTON(0.75)(RIKEN)	(1)	-	-	-	-	1117623 -----	LHQ4, LX4, LXU, LXUZ, QA2, QBC4, QH26, QHQ4, QMA4, QME4, QW24, QWA4, QX2, QX26, QX4, QX7, QX9, QXS2, QXU, QXUZ, SD16, SD4, SG22, SG24, SHQ4, SMA7, SWX2, SX2, SX4, SX7, SX9, SXS2, SXS4, TX2, TX26, VEX, VEX7, VEX9, VMS4, VPM4, VPR4, VX4, VX9, VXU, WKS, WKT2, WKT4, WKT6, WMA2, WMA3
	13010-Z4F-004	RING SET, PISTON(STD.) (TEIKOKU)	-	1	-	-	1		
	13010-Z4H-003	RING SET, PISTON(STD.) (RIKEN)	-	1	-	-	1		
	13011-Z4F-004	RING SET, PISTON(0.25) (TEIKOKU)	-	(1)	-	-	(1)	-----	AR, HHQ4, HT2, HTC2, HTF2, HX2, HX4, HXU, HXUZ, KRF4, KRS4, KRS6, LX4, LXM2, LXUZ, PX2, QA2, QH26, QHQ4, QJG2, QME4, QWA4, QX2, QX4, QX9, QXC9, QXS2, QXW2, QXW2, RHQ4, SAR4, SG24, SHQ4, SJD2, SKB2, SKB3, SM12, SMA7, SMCC, SMM2, SWX2, SX4, SXS4, TX2, UXU, VEX9, VPR4, WKS, WKT2, WMA3



E-8

PISTON

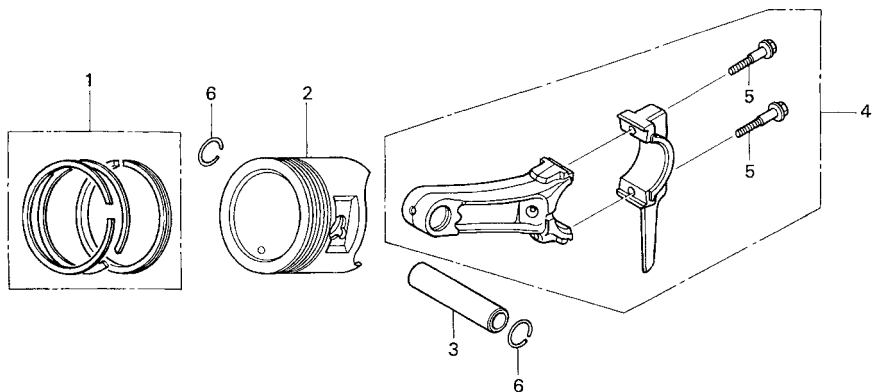

Z4H0-E0800



Ref. No.	Part No.	Description	Reqd. QTY					Serial No.	Parts catalogue code
			GX 120 UT1	GX 120 UT2	GX 120 UT3	GX 120 UT3X	GX 120 RT2		
(1)	13011-Z4H-003	RING SET, PISTON(0.25)(RIKEN)	-	(1)	-	-	(1)	-----	AR, HHQ4, HT2, HTC2, HTF2, HX2, HX4, HXUZ, KRF4, KRS4, KRS6, LX4 LXM2, LXUZ, PX2, QA2, QH26, QHQ4, QJG2, QME4, QWA4, QX2, QX4, QX9 QXC9, QXS2, QXUZ, QXW2, RHQ4, SAR4, SG24, SHQ4, SJD2, SKB2, SKB3 SM12, SMA7, SMCC, SMW2, SWX2, SX4, SXS4, TX2, UXU, VEX9, VPR4, WKS WKT2, WMA3
	13012-Z4F-004	RING SET, PISTON(0.50) (TEIKOKU)	-	(1)	-	-	(1)	-----	AR, HHQ4, HT2, HTC2, HTF2, HX2, HX4, HXUZ, KRF4, KRS4, KRS6, LX4 LXM2, LXUZ, PX2, QA2, QH26, QHQ4, QJG2, QME4, QWA4, QX2, QX4, QX9 QXC9, QXS2, QXUZ, QXW2, RHQ4, SAR4, SG24, SHQ4, SJD2, SKB2, SKB3 SM12, SMA7, SMCC, SMW2, SWX2, SX4, SXS4, TX2, UXU, VEX9, VPR4, WKS WKT2, WMA3
	13012-Z4H-003	RING SET, PISTON(0.50)(RIKEN)	-	(1)	-	-	(1)	-----	AR, HHQ4, HT2, HTC2, HTF2, HX2, HX4, HXUZ, KRF4, KRS4, KRS6, LX4 LXM2, LXUZ, PX2, QA2, QH26, QHQ4, QJG2, QME4, QWA4, QX2, QX4, QX9 QXC9, QXS2, QXUZ, QXW2, RHQ4, SAR4, SG24, SHQ4, SJD2, SKB2, SKB3 SM12, SMA7, SMCC, SMW2, SWX2, SX4, SXS4, TX2, UXU, VEX9, VPR4, WKS WKT2, WMA3
	13013-Z4F-004	RING SET, PISTON(0.75) (TEIKOKU)	-	(1)	-	-	(1)	-----	AR, HHQ4, HT2, HTC2, HTF2, HX2, HX4, HXUZ, KRF4, KRS4, KRS6, LX4 LXM2, LXUZ, PX2, QA2, QH26, QHQ4, QJG2, QME4, QWA4, QX2, QX4, QX9 QXC9, QXS2, QXUZ, QXW2, RHQ4, SAR4, SG24, SHQ4, SJD2, SKB2, SKB3 SM12, SMA7, SMCC, SMW2, SWX2, SX4, SXS4, TX2, UXU, VEX9, VPR4, WKS WKT2, WMA3
	13013-Z4H-003	RING SET, PISTON(0.75)(RIKEN)	-	(1)	-	-	(1)	-----	AR, HHQ4, HT2, HTC2, HTF2, HX2, HX4, HXUZ, KRF4, KRS4, KRS6, LX4 LXM2, LXUZ, PX2, QA2, QH26, QHQ4, QJG2, QME4, QWA4, QX2, QX4, QX9 QXC9, QXS2, QXUZ, QXW2, RHQ4, SAR4, SG24, SHQ4, SJD2, SKB2, SKB3 SM12, SMA7, SMCC, SMW2, SWX2, SX4, SXS4, TX2, UXU, VEX9, VPR4, WKS WKT2, WMA3
	13010-Z4H-861	RING SET, PISTON(STD.)(TPR) ..	-	-	1	1	-		
	13010-Z4H-862	RING SET, PISTON(STD.)(RIKEN)	-	-	1	1	-		

E-8

PISTON

Ref. No.	Part No.	Description	Reqd. QTY					Serial No.	Parts catalogue code
			GX 120 UT1	GX 120 UT2	GX 120 UT3	GX 120 UT3X	GX 120 RT2		
2	13101-ZH7-020	PISTON(STD.)	1	-	-	-	-	AR, DKR, HHQ4, HT2, HTC2, HTF2, HX2, HX4, HXU, HXUZ, KRF4, KRR4, KRS4, KRS5, KRS6, KRSB, LSB, LXUZ, QJG2, QLL, QXC9, QXUZ, RD4, RHQ4, SG22 SJD2, SX2, SXS2, UXU, WMA2	
	13102-ZH7-020	PISTON(0.25)	(1)	-	-	-	-	AR, DKR, HHQ4, HT2, HTC2, HTF2, HX2, HX4, HXU, HXUZ, KRF4, KRR4, KRS4, KRS5, KRS6, KRSB, LSB, LXUZ, QJG2, QLL, QXC9, QXUZ, RD4, RHQ4, SG22 SJD2, SX2, SXS2, UXU, WMA2	
	13103-ZH7-020	PISTON(0.50)	(1)	-	-	-	-	AR, DKR, HHQ4, HT2, HTC2, HTF2, HX2, HX4, HXU, HXUZ, KRF4, KRR4, KRS4, KRS5, KRS6, KRSB, LSB, LXUZ, QJG2, QLL, QXC9, QXUZ, RD4, RHQ4, SG22 SJD2, SX2, SXS2, UXU, WMA2	
	13104-ZH7-020	PISTON(0.75)	(1)	-	-	-	-	AR, DKR, HHQ4, HT2, HTC2, HTF2, HX2, HX4, HXU, HXUZ, KRF4, KRR4, KRS4, KRS5, KRS6, KRSB, LSB, LXUZ, QJG2, QLL, QXC9, QXUZ, RD4, RHQ4, SG22 SJD2, SX2, SXS2, UXU, WMA2	
	13101-Z0S-810	PISTON(STD.)	1	-	-	-	1117622	LHQ4, LX4, LXU, QA2, QH26, QHQ4, QMA4, QME4, QW24, QWA4, QX2, QX26 QX4, QX7, QX9, QXS2, QXU, SD16, SD4, SG24, SHQ4, SMA7, SWX2, SX4, SX7, SX9, SXS4, TX2, TX26, VEX, VEX7, VEX9, VMS4, VPM4, VPR4, VX4, VX9 VXU, WKS, WKT2, WKT4, WKT6, WMA3	
	13102-Z0S-810	PISTON(0.25)	(1)	-	-	-	1117622	LHQ4, LX4, LXU, QA2, QH26, QHQ4, QMA4, QME4, QW24, QWA4, QX2, QX26 QX4, QX7, QX9, QXS2, QXU, SD16, SD4, SG24, SHQ4, SMA7, SWX2, SX4, SX7, SX9, SXS4, TX2, TX26, VEX, VEX7, VEX9, VMS4, VPM4, VPR4, VX4, VX9 VXU, WKS, WKT2, WKT4, WKT6, WMA3	
	13103-Z0S-810	PISTON(0.50)	(1)	-	-	-	1117622	LHQ4, LX4, LXU, QA2, QH26, QHQ4, QMA4, QME4, QW24, QWA4, QX2, QX26 QX4, QX7, QX9, QXS2, QXU, SD16, SD4, SG24, SHQ4, SMA7, SWX2, SX4, SX7, SX9, SXS4, TX2, TX26, VEX, VEX7, VEX9, VMS4, VPM4, VPR4, VX4, VX9 VXU, WKS, WKT2, WKT4, WKT6, WMA3	
	13104-Z0S-810	PISTON(0.75)	(1)	-	-	-	1117622	LHQ4, LX4, LXU, QA2, QH26, QHQ4, QMA4, QME4, QW24, QWA4, QX2, QX26 QX4, QX7, QX9, QXS2, QXU, SD16, SD4, SG24, SHQ4, SMA7, SWX2, SX4, SX7, SX9, SXS4, TX2, TX26, VEX, VEX7, VEX9, VMS4, VPM4, VPR4, VX4, VX9 VXU, WKS, WKT2, WKT4, WKT6, WMA3	
	13101-Z0S-811	PISTON(STD.)	1	-	-	-	1117623 1141323	LHQ4, LX4, LXU, QA2, QBC4, QH26, QHQ4, QMA4, QME4, QW24, QWA4, QX2 QX26, QX4, QX7, QX9, QXS2, QXU, SD16, SD4, SG24, SHQ4, SMA7, SWX2 SX4, SX7, SX9, SXS4, TX2, TX26, VEX, VEX7, VEX9, VMS4, VPM4, VPR4 VX4, VX9, VXU, WKS, WKT2, WKT4, WKT6, WMA3	
	13102-Z0S-811	PISTON(0.25)	(1)	-	-	-	1117623 1141323	LHQ4, LX4, LXU, QA2, QBC4, QH26, QHQ4, QMA4, QME4, QW24, QWA4, QX2 QX26, QX4, QX7, QX9, QXS2, QXU, SD16, SD4, SG24, SHQ4, SMA7, SWX2 SX4, SX7, SX9, SXS4, TX2, TX26, VEX, VEX7, VEX9, VMS4, VPM4, VPR4 VX4, VX9, VXU, WKS, WKT2, WKT4, WKT6, WMA3	
	13103-Z0S-811	PISTON(0.50)	(1)	-	-	-	1117623 1141323	LHQ4, LX4, LXU, QA2, QBC4, QH26, QHQ4, QMA4, QME4, QW24, QWA4, QX2 QX26, QX4, QX7, QX9, QXS2, QXU, SD16, SD4, SG24, SHQ4, SMA7, SWX2 SX4, SX7, SX9, SXS4, TX2, TX26, VEX, VEX7, VEX9, VMS4, VPM4, VPR4 VX4, VX9, VXU, WKS, WKT2, WKT4, WKT6, WMA3	
	13104-Z0S-811	PISTON(0.75)	(1)	-	-	-	1117623 1141323	LHQ4, LX4, LXU, QA2, QBC4, QH26, QHQ4, QMA4, QME4, QW24, QWA4, QX2 QX26, QX4, QX7, QX9, QXS2, QXU, SD16, SD4, SG24, SHQ4, SMA7, SWX2 SX4, SX7, SX9, SXS4, TX2, TX26, VEX, VEX7, VEX9, VMS4, VPM4, VPR4 VX4, VX9, VXU, WKS, WKT2, WKT4, WKT6, WMA3	
	13101-ZH7-020	PISTON(STD.)	1	-	-	-	1141324	LHQ4, LX4, LXU, QA2, QBC4, QH26, QHQ4, QMA4, QME4, QW24, QWA4, QX2 QX26, QX4, QX7, QX9, QXS2, QXU, SD16, SD4, SG24, SHQ4, SMA7, SWX2 SX4, SX7, SX9, SXS4, TX2, TX26, VEX, VEX7, VEX9, VMS4, VPM4, VPR4 VX4, VX9, VXU, WKS, WKT2, WKT4, WKT6, WMA3	
	13102-ZH7-020	PISTON(0.25)	(1)	-	-	-	1141324	LHQ4, LX4, LXU, QA2, QBC4, QH26, QHQ4, QMA4, QME4, QW24, QWA4, QX2 QX26, QX4, QX7, QX9, QXS2, QXU, SD16, SD4, SG24, SHQ4, SMA7, SWX2 SX4, SX7, SX9, SXS4, TX2, TX26, VEX, VEX7, VEX9, VMS4, VPM4, VPR4 VX4, VX9, VXU, WKS, WKT2, WKT4, WKT6, WMA3	
	13103-ZH7-020	PISTON(0.50)	(1)	-	-	-	1141324	LHQ4, LX4, LXU, QA2, QBC4, QH26, QHQ4, QMA4, QME4, QW24, QWA4, QX2 QX26, QX4, QX7, QX9, QXS2, QXU, SD16, SD4, SG24, SHQ4, SMA7, SWX2 SX4, SX7, SX9, SXS4, TX2, TX26, VEX, VEX7, VEX9, VMS4, VPM4, VPR4 VX4, VX9, VXU, WKS, WKT2, WKT4, WKT6, WMA3	



E-8

PISTON

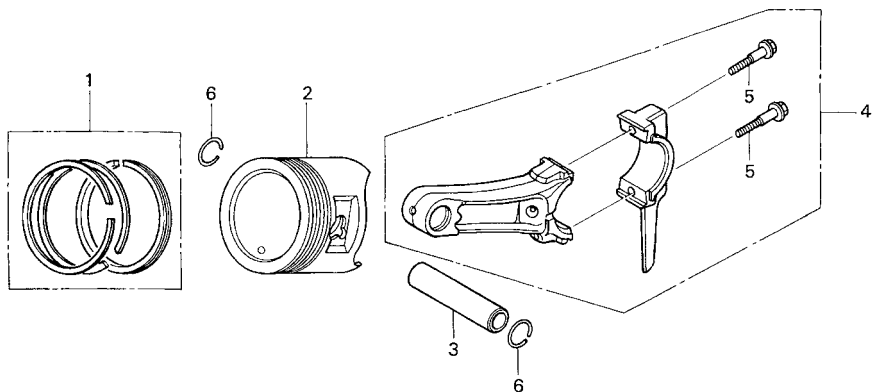

Z4H0-E0800



Ref. No.	Part No.	Description	Reqd. QTY					Serial No.	Parts catalogue code
			GX 120 UT1	GX 120 UT2	GX 120 UT3	GX 120 UT3X	GX 120 RT2		
(2)	13104-ZH7-020	PISTON(0.75).....	(1)	-	-	-	-	1141324 -----	LHQ4, LX4, LXU, QA2, QBC4, QH26, QHQ4, QMA4, QME4, QW24, QWA4, QX2, QX26, QX4, QX7, QX9, QXS2, QXU, SD16, SD4, SG24, SHQ4, SMA7, SWX2, SX4, SX7, SX9, SXS4, TX2, TX26, VEX, VEX7, VEX9, VMS4, VPM4, VPR4, VX4, VX9, VXU, WKS, WKT2, WKT4, WKT6, WMA3
	13101-ZH7-020	PISTON(STD.).....	-	1	-	-	1	-----	AR, HHQ4, HT2, HTC2, HTF2, HX2, HX4, HXUZ, KRF4, KRS4, KRS6, LX4, LXM2, LXUZ, PX2, QA2, QH26, QHQ4, QJG2, QME4, QWA4, QX2, QX4, QX9, QXC9, QXS2, QXUZ, QXW2, RHQ4, SAR4, SG24, SHQ4, SJD2, SKB2, SKB3, SM12, SMA7, SMCC, SMW2, SWX2, SX4, SXS4, TX2, UXU, VEX9, VPR4, WKS, WKT2, WMA3
	13102-ZH7-020	PISTON(0.25).....	-	(1)	-	-	(1)	-----	AR, HHQ4, HT2, HTC2, HTF2, HX2, HX4, HXUZ, KRF4, KRS4, KRS6, LX4, LXM2, LXUZ, PX2, QA2, QH26, QHQ4, QJG2, QME4, QWA4, QX2, QX4, QX9, QXC9, QXS2, QXUZ, QXW2, RHQ4, SAR4, SG24, SHQ4, SJD2, SKB2, SKB3, SM12, SMA7, SMCC, SMW2, SWX2, SX4, SXS4, TX2, UXU, VEX9, VPR4, WKS, WKT2, WMA3
	13103-ZH7-020	PISTON(0.50).....	-	(1)	-	-	(1)	-----	AR, HHQ4, HT2, HTC2, HTF2, HX2, HX4, HXUZ, KRF4, KRS4, KRS6, LX4, LXM2, LXUZ, PX2, QA2, QH26, QHQ4, QJG2, QME4, QWA4, QX2, QX4, QX9, QXC9, QXS2, QXUZ, QXW2, RHQ4, SAR4, SG24, SHQ4, SJD2, SKB2, SKB3, SM12, SMA7, SMCC, SMW2, SWX2, SX4, SXS4, TX2, UXU, VEX9, VPR4, WKS, WKT2, WMA3
	13104-ZH7-020	PISTON(0.75).....	-	(1)	-	-	(1)	-----	AR, HHQ4, HT2, HTC2, HTF2, HX2, HX4, HXUZ, KRF4, KRS4, KRS6, LX4, LXM2, LXUZ, PX2, QA2, QH26, QHQ4, QJG2, QME4, QWA4, QX2, QX4, QX9, QXC9, QXS2, QXUZ, QXW2, RHQ4, SAR4, SG24, SHQ4, SJD2, SKB2, SKB3, SM12, SMA7, SMCC, SMW2, SWX2, SX4, SXS4, TX2, UXU, VEX9, VPR4, WKS, WKT2, WMA3
	13101-Z4H-860	PISTON(STD.).....	-	-	1	1	-		
3	13111-ZE0-000	PIN, PISTON.....	1	1	1	1	1		
4	13200-Z0S-800	ROD ASSY., CONNECTING.....	1	1	-	-	1		
	13200-Z0S-305	ROD ASSY., CONNECTING (UNDER SIZE)	-	(1)	-	-	(1)	-----	AR, HHQ4, HT2, HTC2, HTF2, HX2, HX4, HXUZ, KRF4, KRS4, KRS6, LX4, LXM2, LXUZ, PX2, QA2, QH26, QHQ4, QJG2, QME4, QWA4, QX2, QX4, QX9, QXC9, QXS2, QXUZ, QXW2, RHQ4, SAR4, SG24, SHQ4, SJD2, SKB2, SKB3, SM12, SMA7, SMCC, SMW2, SWX2, SX4, SXS4, TX2, WKS, WKT2, WMA3
	13200-Z0S-800	ROD ASSY., CONNECTING.....	-	-	1	-	-	-----	1154016

E-8

PISTON

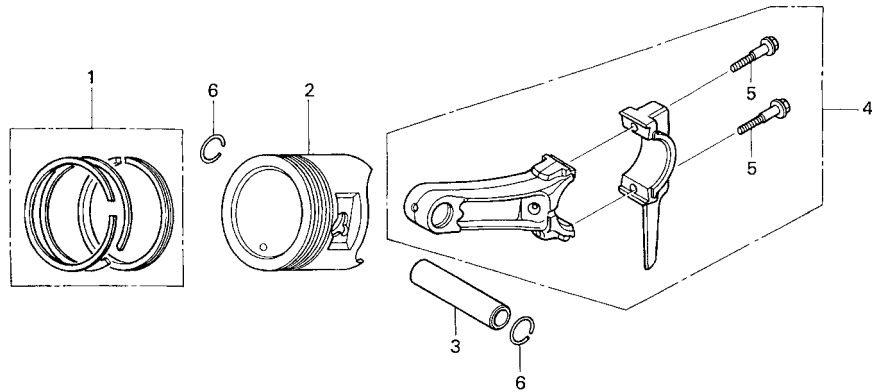

Z4H0-E0800



Ref. No.	Part No.	Description	Reqd. QTY					Serial No.	Parts catalogue code
			GX 120 UT1	GX 120 UT2	GX 120 UT3	GX 120 UT3X	GX 120 RT2		
(4)	13200-Z4H-900	ROD ASSY., CONNECTING	-	-	1	-	-	1154017 -----	
	5	90001-ZE1-000 BOLT, CONNECTING ROD	2	2	2	2	2		
	6	90551-ZE0-000 CLIP, PISTON PIN, 13MM	2	2	2	2	2		



E-9

CAMSHAFT

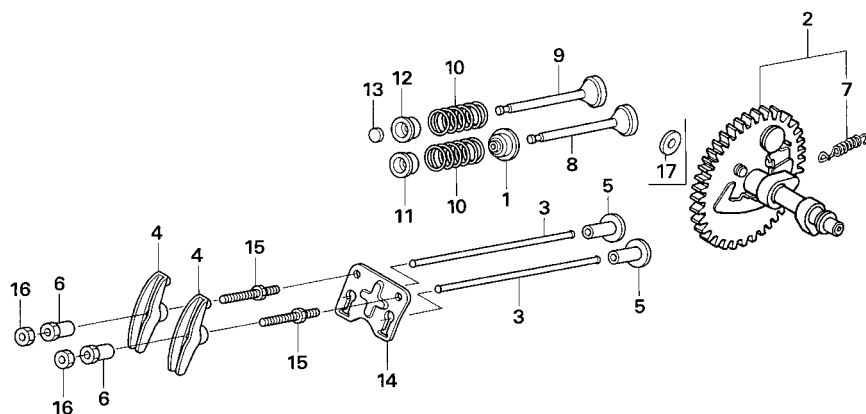

Z4H0-E0900A

Ref. L.O.N. (Relative ref. Number) F.R.T.
No. Description

Ref. No.	Part No.	Description	Reqd. QTY					Serial No.	Parts catalogue code
			GX 120 UT1	GX 120 UT2	GX 120 UT3	GX 120 UT3X	GX 120 RT2		
1	12209-ZH8-003	SEAL, VALVE STEM.....	1	-	-	-	-		
	12209-Z4M-801	-	1	1	1	1		
2	14100-ZE0-812	CAMSHAFT ASSY.	1	1	-	-	1	----- HHQ4, HT2, HTC2, HTF2, HX2, HX4, HXU, HXUZ, LHQ4, LSB, LX4, LXM2, LXU LXUZ, PX2, QA2, QBC4, QH26, QHQ4, QJG2, QLL, QMA4, QME4, QW24, QWA4 QX2, QX26, QX4, QXC9, QXS2, QXU, QXUZ, QXW2, RD4, RHQ4, SAR4, SD16 SD4, SG22, SG24, SHQ4, SJD2, SKB2, SKB3, SM12, SMA7, SMCC, SMW2 SWX2, SX2, SX4, SXS2, SXS4, TX2, TX26, UXU, VEX, VMS4, VPM4, VPR4 VX4, VXU, WKS, WKT2, WKT4, WKT6, WMA2, WMA3	
	14100-ZH7-B20	1	-	-	-	1	----- AR, DKR, KRF4, KRR4, KRS4, KRS5, KRS6, KRSE	
	14100-ZK7-870	1	-	-	-	-	----- QX7, SX7, VEX7	
	14100-Z0S-880	1	-	-	-	-	----- QX9, SX9, VEX9, VX9	
	14100-ZK7-870	-	1	-	-	-	----- QX9, VEX9	
	14100-Z4H-860	-	-	1	1	-	----- HT2, HTC2, HTF2, HX2, HX4, HXUZ, LX4, LXUZ, PX2, QA2, QH26, QHQ4 QJG2, QME4, QTR2, QWA4, QX2, QX4, QXS2, QXUZ, QXW2, RHQ4, SAR4, SG24 SHQ4, SJD2, SKB3, SKB4, SM12, SMCC, SMW2, SWX2, SX4, SXS4, TX2, WKS WKT2, WMA3	
	14100-Z4H-870	-	-	1	1	-	----- QX9	
3	14410-ZE0-010	ROD, PUSH	2	2	-	-	2		
	14410-Z4H-860	ROD COMP., PUSH	-	-	2	2	-		
4	14431-ZE1-000	ARM, VALVE ROCKER	2	2	2	2	2		
5	14441-ZE1-010	LIFTER, VALVE	2	2	2	2	2		
6	14451-ZE1-013	PIVOT, ROCKER ARM	2	-	-	-	-		
	14451-Z4M-000	-	2	-	-	2	----- UXU, VEX9, VPR4	
	14451-ZE1-013	-	2	-	-	-	----- QXW2, SKB3, SMCC	
			-	2	-	-	-	1286934 HHQ4, HT2, HTC2, HTF2, HX2, HX4, HXUZ, LX4, LXM2, LXUZ, PX2, QA2 QH26, QHQ4, QJG2, QME4, QWA4, QX2, QX4, QX9, QXC9, QXS2, QXUZ, RHQ4 SAR4, SG24, SHQ4, SJD2, SKB2, SM12, SMA7, SMW2, SWX2, SX4, SXS4, TX2 WKS, WKT2, WMA3	

E-9

CAMSHAFT

Ref. No.	Part No.	Description	Reqd. QTY					Serial No.	Parts catalogue code
			GX 120 UT1	GX 120 UT2	GX 120 UT3	GX 120 UT3X	GX 120 RT2		
(6)	14451-Z4M-000	PIVOT, ROCKER ARM	-	2	-	-	-	1286935 -----	HHQ4, HT2, HTC2, HTF2, HX2, HX4, HXUZ, LX4, LXM2, LXUZ, PX2, QA2, QH26, QHQ4, QJG2, QME4, QWA4, QX2, QX4, QX9, QXC9, QXS2, QXUZ, RHQ4, SAR4, SG24, SHQ4, SJD2, SKB2, SM12, SMA7, SMW2, SWX2, SX4, SXS4, TX2, WKS, WKT2, WMA3
	14451-ZE1-013	-	-	2	2	-	-----	1288400 AR, DKR, KRF4, KRR4, KRS4, KRS5, KRS6, KRBS
	14451-Z4M-000	-	-	-	-	2	1288401 -----	AR, DKR, KRF4, KRR4, KRS4, KRS5, KRS6, KRBS
7	14568-ZE1-000	SPRING, WEIGHT RETURN	1	1	1	1	1		
8	14711-ZF0-010	VALVE, IN.	1	-	-	-	-		
	14711-Z4H-000	-	1	-	-	1		
	14711-Z4H-860	-	-	1	1	-		
9	14721-ZF0-000	VALVE, EX.	1	-	-	-	-	-----	AR, DKR, HHQ4, HT2, HTC2, HTF2, HX2, HX4, HXU, HXUZ, KRF4, KRR4, KRS4, KRS5, KRS6, KRBS, LHQ4, LSB, LX4, LXU, LXUZ, QA2, QBC4, QH26, QHQ4, QJG2, QLL, QMA4, QME4, QW24, QWA4, QX2, QX26, QX4, QX7, QX9, QXC9, QXS2, QXU, QXUZ, RD4, RHQ4, SD16, SD4, SG22, SG24, SHQ4, SJD2, SMA7, SWX2, SX2, SX4, SX7, SX9, SXS2, SXS4, VEX, VEX7, VEX9, VMS4, VPM4, VPR4, VX4, VX9, VXU, WKS, WKT2, WKT4, WKT6, WMA2, WMA3, TX2, TX26, UXU
	14721-ZH7-810	VALVE, EX. (STELLITE)	1	-	-	-	-	-----	-----
	14721-Z4H-000	VALVE, EX.	-	1	1	1	1	-----	AR, DKR, HHQ4, HT2, HTC2, HTF2, HX2, HX4, HXUZ, KRF4, KRR4, KRS4, KRS5, KRS6, KRBS, LX4, LXM2, LXUZ, QA2, QH26, QHQ4, QJG2, QME4, QTR2, QWA4, QX2, QX4, QX9, QXC9, QXS2, QXUZ, QXW2, RHQ4, SAR4, SG24, SHQ4, SJD2, SKB2, SKB3, SKB4, SM12, SMA7, SMCC, SMW2, SWX2, SX4, SXS4, VEX9, VPR4, WKS, WKT2, WMA3
	14721-Z4H-810	-	1	1	1	-	-----	-----
10	14751-ZF1-000	SPRING, VALVE	2	2	2	2	2		PX2, TX2, UXU
11	14771-ZE1-000	RETAINER, IN. VALVE SPRING	1	-	-	-	-		
	14771-Z0T-900	RETAINER, VALVE SPRING	-	1	-	-	-	-----	-----
	14771-ZE1-000	RETAINER, IN. VALVE SPRING	-	1	-	-	-	1220026 -----	QXW2, SKB3, SMCC HHQ4, HT2, HTC2, HTF2, HX2, HX4, HXUZ, LX4, LXM2, LXUZ, PX2, QA2, QH26, QHQ4, QJG2, QME4, QWA4, QX2, QX4, QX9, QXC9, QXS2, QXUZ, RHQ4, SAR4, SG24, SHQ4, SJD2, SKB2, SM12, SMA7, SMW2, SWX2, SX4, SXS4, TX2, UXU, VEX9, WKS, WKT2, WMA3
	14771-Z0T-900	RETAINER, VALVE SPRING	-	1	-	-	-	1220027 -----	HHQ4, HT2, HTC2, HTF2, HX2, HX4, HXUZ, LX4, LXM2, LXUZ, PX2, QA2, QH26, QHQ4, QJG2, QME4, QWA4, QX2, QX4, QX9, QXC9, QXS2, QXUZ, RHQ4, SAR4, SG24, SHQ4, SJD2, SKB2, SM12, SMA7, SMW2, SWX2, SX4, SXS4, TX2, UXU, VEX9, WKS, WKT2, WMA3
	14771-ZE1-000	RETAINER, IN. VALVE SPRING	-	-	1	1	-	-----	1222634
	14771-Z0T-900	RETAINER, VALVE SPRING	-	-	-	-	1	1222635 -----	-----
12	14773-Z4X-000	RETAINER, EX. VALVE SPRING	1	-	-	-	-	-----	AR, DKR, HHQ4, HT2, HTC2, HTF2, HX2, HX4, HXU, HXUZ, KRF4, KRR4, KRS4, KRS5, KRS6, KRBS, LSB, QJG2, QLL, QXC9, RD4, RHQ4, SG22, SJD2, SX2, SXS2, UXU, WMA2
	14773-ZE1-000	1	-	-	-	-	1273751 -----	LHQ4, LX4, LXU, LXUZ, QA2, QBC4, QH26, QHQ4, QMA4, QME4, QW24, QWA4, QX2, QX26, QX4, QX7, QX9, QXS2, QXU, QXUZ, SD16, SD4, SG24, SHQ4, SMA7, SWX2, SX4, SX7, SX9, SXS4, TX2, TX26, VEX, VEX7, VEX9, VMS4, VPM4, VPR4, VX4, VX9, VXU, WKS, WKT2, WKT4, WKT6, WMA3
	14773-Z4X-000	1	-	-	-	-	1273752 -----	LHQ4, LX4, LXU, LXUZ, QA2, QBC4, QH26, QHQ4, QMA4, QME4, QW24, QWA4, QX2, QX26, QX4, QX7, QX9, QXS2, QXU, QXUZ, SD16, SD4, SG24, SHQ4, SMA7, SWX2, SX4, SX7, SX9, SXS4, TX2, TX26, VEX, VEX7, VEX9, VMS4, VPM4, VPR4, VX4, VX9, VXU, WKS, WKT2, WKT4, WKT6, WMA3
	14771-Z0T-900	RETAINER, VALVE SPRING	-	1	-	-	-	-----	-----
	14771-ZE1-000	RETAINER, IN. VALVE SPRING	-	1	-	-	-	1220026 -----	QXW2, SKB3, SMCC HHQ4, HT2, HTC2, HTF2, HX2, HX4, HXUZ, LX4, LXM2, LXUZ, PX2, QA2, QH26, QHQ4, QJG2, QME4, QWA4, QX2, QX4, QX9, QXC9, QXS2, QXUZ, RHQ4, SAR4, SG24, SHQ4, SJD2, SKB2, SM12, SMA7, SMW2, SWX2, SX4, SXS4, TX2, UXU, VEX9, WKS, WKT2, WMA3



E-9

CAMSHAFT

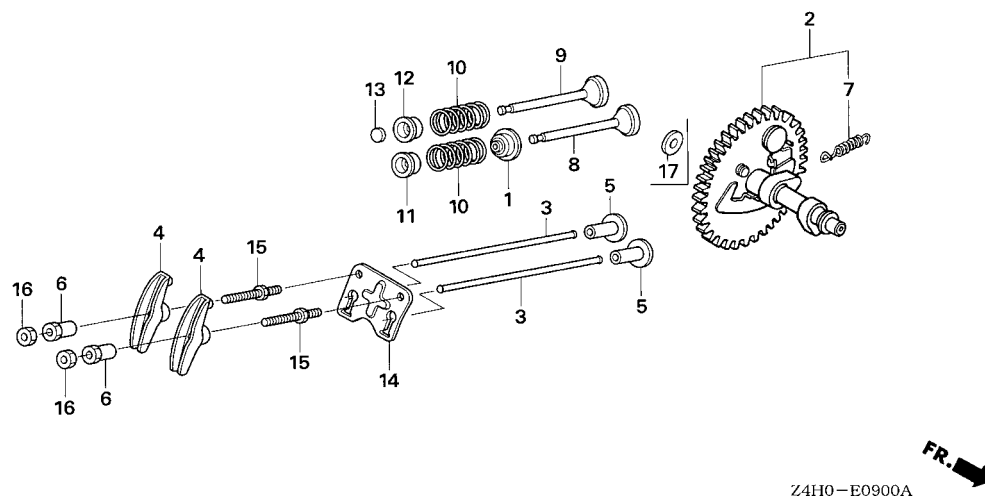

Z4H0-E0900A

Ref. No.	Part No.	Description	Reqd. QTY					Serial No.	Parts catalogue code
			GX 120 UT1	GX 120 UT2	GX 120 UT3	GX 120 UT3X	GX 120 RT2		
12)	14771-Z0T-900	RETAINER, VALVE SPRING..... (EXHAUST SIDE)	-	1	-	-	-	1220027 -----	HHQ4, HT2, HTC2, HTF2, HX2, HX4, HXUZ, LX4, LXM2, LXUZ, PX2, QA2, QH26, QHQ4, QJG2, QME4, QWA4, QX2, QX4, QX9, QXC9, QXS2, QXUZ, RHQ4, SAR4, SG24, SHQ4, SJD2, SKB2, SM12, SMA7, SMW2, SWX2, SX4, SXS4, TX2, UXU, VEX9, WKS, WKT2, WMA3
		,,	-	-	1	-	-		
	14771-ZE1-000	RETAINER, IN. VALVE SPRING... (EXHAUST SIDE)	-	-	-	-	1	----- 1222634	
	14771-Z0T-900	RETAINER, VALVE SPRING..... (EXHAUST SIDE)	-	-	-	-	1	1222635 -----	
13	14781-ZE1-000	ROTATOR, VALVE.....	1	-	-	-	-		
14	14791-ZE0-010	PLATE, PUSH ROD GUIDE.....	1	1	-	-	1		
	14791-Z4H-860	GUIDE, PUSH ROD.....	-	-	1	1	-		
15	90012-ZE0-010	BOLT, PIVOT, 8MM.....	2	2	2	2	2		
16	90206-ZE1-000	NUT, PIVOT ADJUSTING.....	2	2	2	2	2		
17	90413-Z0T-880	WASHER, THRUST, 14.1MM.....	1	-	-	-	-	-----	QX9, SX9, VEX9, VX9

E-11

RECOIL STARTER

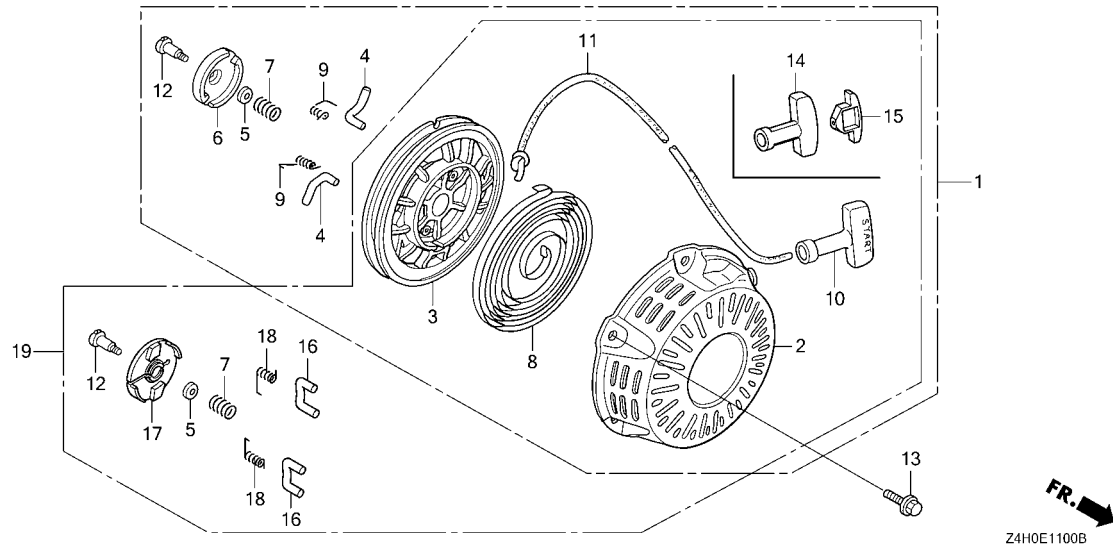

Ref. L.O.N. (Relative ref. Number) F.R.T.
No. Description

Ref. No.	Part No.	Description	Reqd. QTY					Serial No.	Parts catalogue code
			GX 120 UT1	GX 120 UT2	GX 120 UT3	GX 120 UT3X	GX 120 RT2		
1	28400-Z0T-003ZA	STARTER ASSY., RECOIL							
		NH1.....BLACK	1	-	-	-	-	-----	KRSB
	28400-ZH8-023YA	*R280*.....POWER RED	1	-	-	-	-	-----	1277274 AR, DKR, HHQ4, HT2, HTC2, HTF2, HX2, HX4, HXU, HXUZ, KRF4, KRR4, KRS4, KRS5, KRS6, LHQ4, LX4, LXU, LXUZ, QA2, QBC4, QH26, QHQ4, QLL, QMA4, QME4, QWA4, QX2, QX26, QX4, QX7, QX9, QXC9, QXS2, QXU, QXUZ, RD4, RHQ4, SD16, SD4, SG24, SHQ4, SMA7, SX4, SX7, SX9, SXS4, TX2, TX26, UXU, VEX, VEX7, VEX9, VMS4, VPM4, VPR4, VX4, VX9, VXU, WKS, WKT2, WKT4, WKT6, WMA3
	28400-ZH8-023ZM	*NH246*.....LOOSEY GRAY	1	-	-	-	-	-----	1278007 HX2
	28400-ZH8-023ZG	*NH105*.....MAT BLACK(#15-#20)	1	-	-	-	-	-----	1294520 QJG2, QW24, SJD2, SWX2
	28400-ZH8-023ZJ	*T51*.....JACOBSEN ORANGE	1	-	-	-	-	-----	1312992 QJG2
	28400-ZH8-023ZB	*NH1*.....BLACK	1	-	-	-	-	-----	1315300 AR, HX2, KRS5, KRS6, LSB, QW24, QXC9, SG24
	28400-ZH8-033YA	*R280*.....POWER RED	1	-	-	-	-	-----	1331315 SX2, SXS2, WMA2
			1	-	-	-	-	1277275	----- HX2
			1	-	-	-	-	1277275	1331315 AR, DKR, HHQ4, HT2, HTC2, HTF2, HX4, HXU, HXUZ, KRF4, KRR4, KRS4, KRS5, KRS6, LHQ4, LX4, LXU, LXUZ, QA2, QBC4, QH26, QHQ4, QLL, QMA4, QME4, QWA4, QX2, QX26, QX4, QX7, QX9, QXC9, QXS2, QXU, QXUZ, RD4, RHQ4, SD16, SD4, SG24, SHQ4, SMA7, SX4, SX7, SX9, SXS4, TX2, TX26, UXU, VEX, VEX7, VEX9, VMS4, VPM4, VPR4, VX4, VX9, VXU, WKS, WKT2, WKT4, WKT6, WMA3
	28400-ZH8-033ZM	*NH246*.....LOOSEY GRAY	1	-	-	-	-	1278008	1331315 HX2
	28400-ZH8-033ZG	*NH105*.....MAT BLACK(#15-#20)	1	-	-	-	-	1294521	1331315 QJG2, QW24, SJD2, SWX2
	28400-ZH8-033ZJ	*T51*.....JACOBSEN ORANGE	1	-	-	-	-	1312993	----- QJG2
	28400-ZH8-033ZB	*NH1*.....BLACK	1	-	-	-	-	1315301	----- AR, SG24
			1	-	-	-	-	1315301	1331315 HX2, KRS5, KRS6, LSB, QW24, QXC9, SG22

E-11

RECOIL STARTER

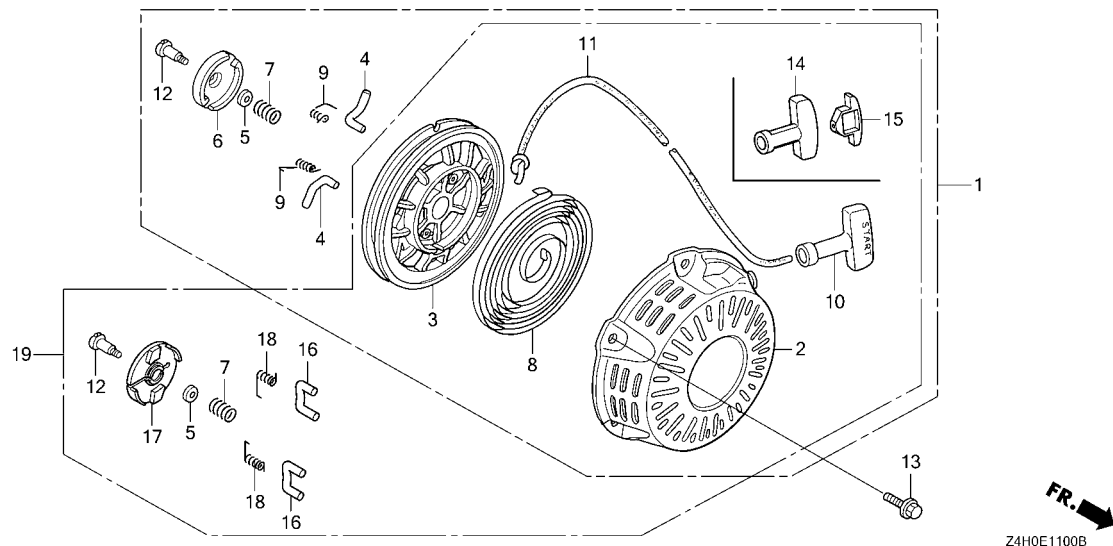

Ref. No.	Part No.	Description	Reqd. QTY					Serial No.	Parts catalogue code
			GX 120 UT1	GX 120 UT2	GX 120 UT3	GX 120 UT3X	GX 120 RT2		
(1)	28400-Z0T-003ZB	STARTER ASSY., RECOIL *R280*.....POWER RED	1	-	-	-	-	1331316	AR, DKR, HHQ4, HT2, HTC2, HTF2, HX2, HX4, HXU, HXUZ, KRF4, KRR4, KRS4, KRS5, KRS6, LHQ4, LX4, LXU, LXUZ, QA2, QBC4, QH26, QHQ4, QLL, QMA4, QME4, QWA4, QX2, QX26, QX4, QX7, QX9, QXC9, QXS2, QXU, QXUZ, RD4, RHQ4, SD16, SD4, SG24, SHQ4, SMA7, SX2, SX4, SX7, SX9, SXS2, SXS4, TX2, TX26, UXU, VEX, VEX7, VEX9, VMS4, VPM4, VPR4, VX4, VX9, VXU, WKS, WKT2, WKT4, WKT6, WMA2, WMA3
	28400-Z0T-003ZA	*NH1*.....BLACK	1	-	-	-	-	1331316	AR, HX2, KRS5, KRS6, LSB, QW24, QXC9, SG22, WKT2
	28400-Z0T-003ZJ	*NH246*.....LOOSEY GRAY	1	-	-	-	-	1331316	HX2
	28400-Z0T-003ZK	*T51*.....JACOBSEN ORANGE	1	-	-	-	-	1331316	QJG2
	28400-Z0T-003ZG	*NH105*.....MAT BLACK(#15-#20)	1	-	-	-	-	1331316	QJG2, QW24, SJD2, SWX2
	28400-Z4M-003ZA	*R280*.....POWER RED	-	1	-	-	1	-	UXU, VEX9, VPR4
	28400-Z4M-305ZB	STARTER ASSY., RECOIL(COO) (FOR U.S.A.) *R280*.....POWER RED	-	1	-	-	1	-	UXU, VEX9, VPR4
	28400-Z4M-003ZA	STARTER ASSY., RECOIL *R280*.....POWER RED	-	1	-	-	1	1448117	AR, DKR, HHQ4, HT2, HTC2, HTF2, HX2, HX4, HXUZ, KRF4, KRR4, KRS4, KRS5, KRS6, KRSB, LX4, LXM2, LXUZ, QH26, QHQ4, QME4, QX2, QX4, QX9, QXC9, QXS2, QXUZ, RHQ4, SAR4, SHQ4, SM12, SMW2, SX4, SXS4, TX2, WKS, WKT2, WMA3
	28400-Z4M-305ZB	STARTER ASSY., RECOIL(COO) (FOR U.S.A.) *R280*.....POWER RED	-	1	-	-	1	1448117	AR, DKR, HHQ4, HT2, HTC2, HTF2, HX2, HX4, HXUZ, KRF4, KRR4, KRS4, KRS5, KRS6, KRSB, LX4, LXM2, LXUZ, QH26, QHQ4, QME4, QX2, QX4, QX9, QXC9, QXS2, QXUZ, RHQ4, SAR4, SHQ4, SM12, SMW2, SX4, SXS4, TX2, WKS, WKT2, WMA3
	28400-Z4M-003ZC	STARTER ASSY., RECOIL *NH1*.....BLACK	-	1	-	-	1	1448117	AR, HX2, KRF4, KRS5, KRS6, KRSB, PX2, QJG2, QXC9, QXW2, SJD2, SKB2, SM12, SWX2, SXS4, WKT2

E-11

RECOIL STARTER

Ref. No.	Part No.	Description	Reqd. QTY					Serial No.	Parts catalogue code	
			GX 120 UT1	GX 120 UT2	GX 120 UT3	GX 120 UT3X	GX 120 RT2			
(1)	28400-Z4M-305ZD	STARTER ASSY., RECOIL(COO) (FOR U.S.A.)								
		NH1.....BLACK	-	1	-	-	1	-----	1448117	AR, HX2, KRF4, KRS5, KRS6, KRSB, PX2, QJG2, QXC9, QXW2, SJD2, SKB2 SM12, SWX2, SXS4, WKT2
	28400-Z4M-003ZD	STARTER ASSY., RECOIL								
		T51.....JACOBSEN ORANGE	-	1	-	-	-	-----	1448117	QJG2
	28400-Z4M-305ZA	STARTER ASSY., RECOIL(COO) (FOR U.S.A.)								
		T51.....JACOBSEN ORANGE	-	1	-	-	-	-----	1448117	QJG2
	28400-Z4M-003ZA	STARTER ASSY., RECOIL								
		R280.....POWER RED	-	1	-	-	-	-----	1448559	QA2, QWA4, SG24, SMA7
	28400-Z4M-305ZB	STARTER ASSY., RECOIL(COO) (FOR U.S.A.)								
		R280.....POWER RED	-	1	-	-	-	-----	1448559	QA2, QWA4, SG24, SMA7
2	28410-ZH8-003YA	CASE COMP., RECOIL STARTER								
		R280.....POWER RED	1	-	-	-	-	-----		AR, DKR, HHQ4, HT2, HTC2, HTF2, HX2, HX4, HXU, HXUZ, KRF4, KRR4, KRS4 KRS5, KRS6, LHQ4, LX4, LXU, LXUZ, QA2, QBC4, QH26, QHQ4, QLL, QMA4 QME4, QWA4, QX2, QX26, QX4, QX7, QX9, QXC9, QXS2, QXU, QXUZ, RD4 RHQ4, SD16, SD4, SG24, SHQ4, SMA7, SX2, SX4, SX7, SX9, SXS2, SXS4 TX2, TX26, UXU, VEX, VEX7, VEX9, VMS4, VPM4, VPR4, VX4, VX9, VXU, WKS WKT2, WKT4, WKT6, WMA2, WMA3
	28410-ZH8-003ZB	*NH1*.....BLACK	1	-	-	-	-	-----		AR, HX2, KRS5, KRS6, KRSB, LSB, QW24, QXC9, SG22, SG24, WKT2
	28410-ZH8-003ZM	*NH246*.....LOOSEY GRAY	1	-	-	-	-	-----		HX2
	28410-ZH8-003ZJ	*T51*.....JACOBSEN ORANGE	1	-	-	-	-	-----		QJG2
	28410-ZH8-003ZG	*NH105*.....MAT BLACK(#15-#20)	1	-	-	-	-	-----		QJG2, QW24, SJD2, SWX2
	28410-Z4M-003ZA	*T51*.....JACOBSEN ORANGE	-	1	1	1	1	-----		QJG2, QTR2
	28410-Z4M-003ZB	*R280*.....POWER RED	-	1	-	-	1	-----		AR, DKR, HHQ4, HT2, HTC2, HTF2, HX2, HX4, HXU, HXUZ, KRF4, KRR4, KRS4 KRS5, KRS6, KRSB, LX4, LXM2, LXUZ, QA2, QH26, QHQ4, QME4, QWA4, QX2 QX4, QX9, QXC9, QXS2, QXUZ, RHQ4, SAR4, SG24, SHQ4, SM12, SMA7, SMCC SMW2, SX4, SXS4, TX2, UXU, VEX9, VPR4, WKS, WKT2, WMA3
	28410-Z4M-003ZD	*NH1*.....BLACK	-	1	-	-	1	-----		AR, HX2, KRF4, KRS5, KRS6, KRSB, PX2, QJG2, QXC9, QXW2, SJD2, SKB2 SKB3, SM12, SWX2, SXS4, WKT2
	28410-Z4M-003ZB	*R280*.....POWER RED	-	-	1	-	-	-----		HT2, HTC2, HTF2, HX2, HX4, HXU, LX4, LXUZ, QA2, QH26, QHQ4, QJG2 QME4, QTR2, QWA4, QX2, QX4, QX9, QXS2, QXUZ, RHQ4, SAR4, SG24, SHQ4 SJD2, SM12, SMCC, SMW2, SWX2, SX4, SXS4, TX2, WKS, WKT2, WMA3
	28410-Z4M-003ZD	*NH1*.....BLACK	-	-	1	-	-	-----		HX2, PX2, QJG2, QTR2, QWA4, QX2, QX4, QXW2, SAR4, SG24, SJD2, SKB3 SKB4, SM12, SWX2, SX4, SXS4, WKT2
	28410-Z4M-003ZB	*R280*.....POWER RED	-	-	-	1	-	-----		HT2, HTC2, HTF2, HX2, HX4, HXU, LX4, LXUZ, QA2, QH26, QHQ4, QJG2 QME4, QTR2, QWA4, QX2, QX4, QX9, QXS2, QXUZ, RHQ4, SAR4, SG24, SHQ4 SJD2, SM12, SMCC, SMW2, SX4, SXS4, TX2, WKS, WKT2, WMA3
	28410-Z4M-003ZD	*NH1*.....BLACK	-	-	-	1	-	-----		HX2, PX2, QJG2, QTR2, QX2, QX4, QXW2, SAR4, SG24, SJD2, SKB3, SKB4 SM12, SWX2, SX4, SXS4, WKT2
3	28421-Z0T-003	REEL, RECOIL STARTER.....	1	-	-	-	-	-----		KRSB
	28421-ZH8-801	REEL, RECOIL STARTER(BLACK) ..	1	-	-	-	-	-----	1331315	AR, DKR, HHQ4, HT2, HTC2, HTF2, HX2, HX4, HXU, HXUZ, KRF4, KRR4, KRS4 KRS5, KRS6, LHQ4, LSB, LX4, LXU, LXUZ, QA2, QBC4, QH26, QHQ4, QJG2 QLL, QMA4, QME4, QW24, QWA4, QX2, QX26, QX4, QX7, QX9, QXC9, QXS2 QXU, QXUZ, RD4, RHQ4, SD16, SD4, SG22, SG24, SHQ4, SJD2, SMA7, SWX2 SX2, SX4, SX7, SX9, SXS2, SXS4, TX2, TX26, UXU, VEX, VEX7, VEX9, VMS4 VPM4, VPR4, VX4, VX9, VXU, WKS, WKT2, WKT4, WKT6, WMA2, WMA3



E-11

RECOIL STARTER

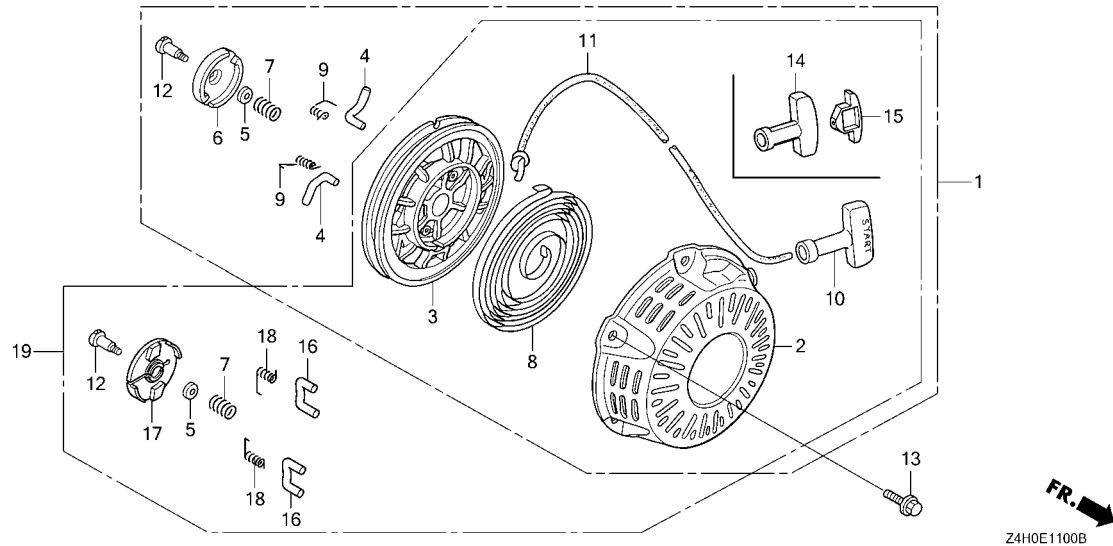

Ref. No.	Part No.	Description	Reqd. QTY					Serial No.	Parts catalogue code	
			GX 120 UT1	GX 120 UT2	GX 120 UT3	GX 120 UT3X	GX 120 RT2			
(3)	28421-Z0T-003	REEL, RECOIL STARTER.....	1	-	-	-	-	1331316 -----	AR,DKR,HHQ4,HT2,HTC2,HTF2,HX2,HX4,HXU,HXUZ,KRF4,KRR4,KRS4,KRS5,KRS6,LHQ4,LSB,LX4,LXU,LXUZ,QA2,QBC4,QH26,QHQ4,QJG2,QLL,QMA4,QME4,QW24,QWA4,QX2,QX26,QX4,QX7,QX9,QXC9,QXS2,QXU,QXUZ,RD4,RHQ4,SD16,SD4,SG22,SG24,SHQ4,SJD2,SMA7,SWX2,SX2,SX4,SX7,SX9,SXS2,SXS4,TX2,TX26,UXU,VEX,VEX7,VEX9,VMS4,VPM4,VPR4,VX4,VX9,VXU,WKS,WKT2,WKT4,WKT6,WMA2,WMA3,UXU,VEX9,VPR4	
			-	1	-	-	1	-----	1448117	AR,DKR,HHQ4,HT2,HTC2,HTF2,HX2,HX4,HXUZ,KRF4,KRR4,KRS4,KRS5,KRS6,KRSB,LX4,LXM2,LXUZ,PX2,QH26,QHQ4,QJG2,QME4,QX2,QX4,QX9,QXC9,QXS2,QXUZ,QXW2,RHQ4,SAR4,SHQ4,SJD2,SKB2,SM12,SMW2,SWX2,SX4,SXS4,TX2,WKS,WKT2,WMA3
	28421-Z1T-702	REEL, RECOIL STARTER(BLACK) ..	-	1	-	-	1	-----	1448118	AR,DKR,HHQ4,HT2,HTC2,HTF2,HX2,HX4,HXUZ,KRF4,KRR4,KRS4,KRS5,KRS6,KRSB,LX4,LXM2,LXUZ,PX2,QH26,QHQ4,QJG2,QME4,QX2,QX4,QX9,QXC9,QXS2,QXUZ,QXW2,RHQ4,SAR4,SHQ4,SJD2,SKB2,SM12,SMW2,SWX2,SX4,SXS4,TX2,WKS,WKT2,WMA3
	28421-Z0T-003	REEL, RECOIL STARTER.....	-	1	-	-	-	-----	1448559	QA2,QWA4,SG24,SMA7
	28421-Z1T-702	REEL, RECOIL STARTER(BLACK) ..	-	1	-	-	-	-----	1448560	QA2,QWA4,SG24,SMA7
4	28422-ZH8-801	RATCHET, STARTER.....	2	-	-	-	-	-----		UXU,VEX9,VPR4
			-	2	-	-	2	-----		
			-	1	-	-	1	-----	1448117	AR,DKR,HHQ4,HT2,HTC2,HTF2,HX2,HX4,HXUZ,KRF4,KRR4,KRS4,KRS5,KRS6,KRSB,LX4,LXM2,LXUZ,PX2,QH26,QHQ4,QJG2,QME4,QX2,QX4,QX9,QXC9,QXS2,QXUZ,QXW2,RHQ4,SAR4,SHQ4,SJD2,SKB2,SM12,SMW2,SWX2,SX4,SXS4,TX2,WKS,WKT2,WMA3
5	28431-ZH8-801	PLATE, FRICTION.....	1	1	1	1	1	-----	1448559	QA2,QWA4,SG24,SMA7

2

E-11

RECOIL STARTER

Ref. No.	Part No.	Description	Reqd. QTY					Serial No.	Parts catalogue code
			GX 120 UT1	GX 120 UT2	GX 120 UT3	GX 120 UT3X	GX 120 RT2		
6	28433-ZH8-801	GUIDE, RATCHET	1	-	-	-	-		
			-	1	-	-	1	-----	UXU, VEX9, VPR4
			-	1	-	-	1	-----	1448117 AR, DKR, HHQ4, HT2, HTC2, HTF2, HX2, HX4, HXUZ, KRF4, KRR4, KRS4 KRS5, KRS6, KRSB, LX4, LXM2, LXUZ, PX2, QH26, QHQ4, QJG2, QME4, QX2 QX4, QX9, QXC9, QXS2, QXUZ, QXW2, RHQ4, SAR4, SHQ4, SJD2, SKB2, SM12 SMW2, SWX2, SX4, SXS4, TX2, WKS, WKT2, WMA3
			-	1	-	-	-	-----	1448559 QA2, QWA4, SG24, SMA7
7	28441-ZH8-801	SPRING, FRICTION	1	1	1	1	1		
8	28442-ZH8-003	SPRING, RECOIL STARTER	1	1	1	1	1		
9	28443-ZH8-801	SPRING, RETURN	2	-	-	-	-		
			-	2	-	-	2	-----	UXU, VEX9, VPR4
			-	2	-	-	2	-----	1448117 AR, DKR, HHQ4, HT2, HTC2, HTF2, HX2, HX4, HXUZ, KRF4, KRR4, KRS4 KRS5, KRS6, KRSB, LX4, LXM2, LXUZ, PX2, QH26, QHQ4, QJG2, QME4, QX2 QX4, QX9, QXC9, QXS2, QXUZ, QXW2, RHQ4, SAR4, SHQ4, SJD2, SKB2, SM12 SMW2, SWX2, SX4, SXS4, TX2, WKS, WKT2, WMA3
			-	2	-	-	-	-----	1448559 QA2, QWA4, SG24, SMA7
10	28461-ZH8-013	KNOB, RECOIL STARTER	1	-	-	-	-	-----	KRSB, SG22, SX2, SXS2, WMA2
	28461-ZH8-003	1	-	-	-	-	-----	1278007 AR, DKR, HHQ4, HT2, HTC2, HTF2, HX2, HX4, HXU, HXUZ, KRF4, KRR4, KRS4 KRS5, KRS6, LHQ4, LSB, LX4, LXU, LXUZ, QA2, QBC4, QH26, QHQ4, QJG2 QLL, QMA4, QME4, QW24, QWA4, QX2, QX26, QX4, QX7, QX9, QXC9, QXS2 QXU, QXUZ, RD4, RHQ4, SD16, SD4, SG24, SHQ4, SJD2, SMA7, SWX2, SX4 SX7, SX9, SXS4, TX2, TX26, UXU, VEX, VEX7, VEX9, VMS4, VPM4, VPR4 VX4, VX9, VXU, WKS, WKT2, WKT4, WKT6, WMA3
	28461-ZH8-013	1	-	-	-	-	-----	1278008 AR, DKR, HHQ4, HT2, HTC2, HTF2, HX2, HX4, HXU, HXUZ, KRF4, KRR4, KRS4 KRS5, KRS6, LHQ4, LSB, LX4, LXU, LXUZ, QA2, QBC4, QH26, QHQ4, QJG2 QLL, QMA4, QME4, QW24, QWA4, QX2, QX26, QX4, QX7, QX9, QXC9, QXS2 QXU, QXUZ, RD4, RHQ4, SD16, SD4, SG24, SHQ4, SJD2, SMA7, SWX2, SX4 SX7, SX9, SXS4, TX2, TX26, UXU, VEX, VEX7, VEX9, VMS4, VPM4, VPR4 VX4, VX9, VXU, WKS, WKT2, WKT4, WKT6, WMA3
11	28462-ZH8-003	ROPE, RECOIL STARTER	1	1	1	1	1		
12	90003-ZH8-801	SCREW, SETTING	1	1	1	1	1		
13	90008-ZE2-003	BOLT, FLANGE, 6X10	3	-	-	-	-		
	95701-06008-00	BOLT, FLANGE, 6X8	-	3	3	3	3	-----	AR, DKR, HHQ4, HT2, HTC2, HTF2, HX2, HX4, HXUZ, KRF4, KRR4, KRS4 KRS5, KRS6, KRSB, LX4, LXM2, LXUZ, PX2, QA2, QH26, QHQ4, QJG2, QME4 QTR2, QWA4, QX2, QX4, QX9, QXC9, QXS2, QXUZ, QXW2, RHQ4, SAR4, SG24 SHQ4, SJD2, SKB2, SKB3, SKB4, SM12, SMA7, SMCC, SMW2, SWX2, SX4 SXS4, TX2, WKS, WKT2, WMA3
	90008-ZE2-003	BOLT, FLANGE, 6X10	-	3	-	-	-	-----	1242228 HHQ4, HT2, HTC2, HTF2, HX2, HX4, HXUZ, LX4, LXM2, LXUZ, PX2, QA2 QH26, QHQ4, QJG2, QME4, QWA4, QX2, QX4, QX9, QXC9, QXS2, QXUZ, RHQ4 SAR4, SG24, SHQ4, SJD2, SKB2, SM12, SMA7, SMW2, SWX2, SX4, SXS4, TX2 UXU, VEX9, WKS, WKT2, WMA3
	95701-06008-00	BOLT, FLANGE, 6X8	-	3	-	-	-	-----	1242229 HHQ4, HT2, HTC2, HTF2, HX2, HX4, HXUZ, LX4, LXM2, LXUZ, PX2, QA2 QH26, QHQ4, QJG2, QME4, QWA4, QX2, QX4, QX9, QXC9, QXS2, QXUZ, RHQ4 SAR4, SG24, SHQ4, SJD2, SKB2, SM12, SMA7, SMW2, SWX2, SX4, SXS4, TX2 UXU, VEX9, WKS, WKT2, WMA3
	90008-ZE2-003	BOLT, FLANGE, 6X10	-	-	-	-	3	-----	1245538
	95701-06008-00	BOLT, FLANGE, 6X8	-	-	-	-	3	-----	1245539
14	28461-Z4M-003	KNOB, RECOIL STARTER	-	1	1	1	1		
	28461-Z4M-305	KNOB, RECOIL STARTER(COO) (FOR U.S.A.)	-	1	-	-	1	-----	AR, DKR, HHQ4, HT2, HTC2, HTF2, HX2, HX4, HXUZ, KRF4, KRR4, KRS4 KRS5, KRS6, KRSB, LX4, LXM2, LXUZ, PX2, QA2, QH26, QHQ4, QJG2, QME4 QWA4, QX2, QX4, QX9, QXC9, QXS2, QXUZ, QXW2, RHQ4, SAR4, SG24, SHQ4 SJD2, SKB2, SM12, SMA7, SMW2, SWX2, SX4, SXS4, TX2, UXU, VEX9, VPR4 WKS, WKT2, WMA3
15	28463-Z4M-003	KNOB, REINFORCEMENT	-	1	1	1	1		



E-11

RECOIL STARTER

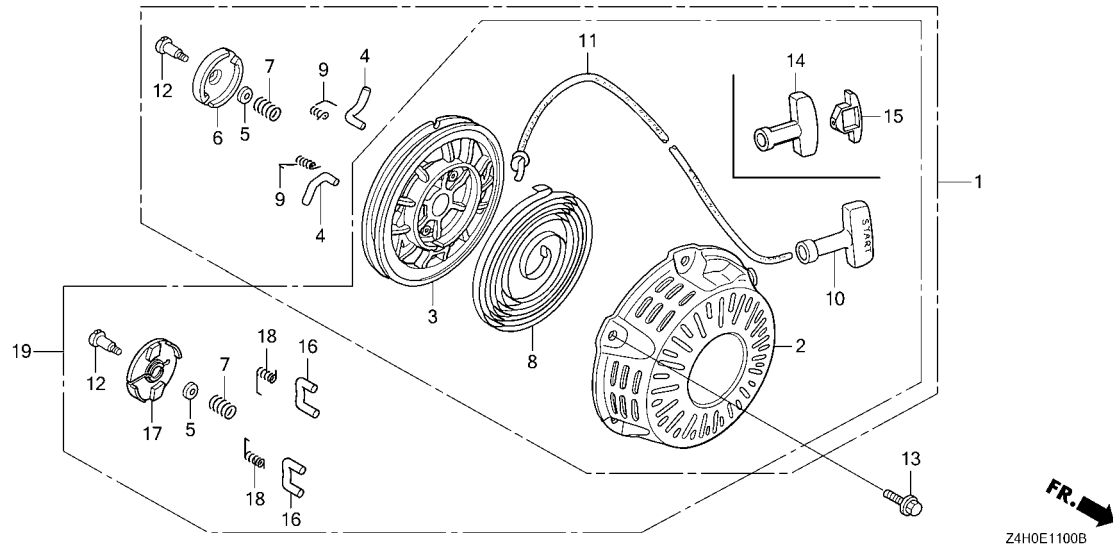

Ref. No.	Part No.	Description	Reqd. QTY					Serial No.	Parts catalogue code
			GX 120 UT1	GX 120 UT2	GX 120 UT3	GX 120 UT3X	GX 120 RT2		
16	28422-Z1T-701	RATCHET, STARTER.....	-	2	-	-	2	1448118	----- AR, DKR, HHQ4, HT2, HTC2, HTF2, HX2, HX4, HXUZ, KRF4, KRR4, KRS4, KRS5, KRS6, KRSB, LX4, LXM2, LXUZ, PX2, QH26, QHQ4, QJG2, QME4, QX2, QX4, QX9, QXC9, QXS2, QXUZ, QXW2, RHQ4, SAR4, SHQ4, SJD2, SKB2, SM12, SMW2, SWX2, SX4, SXS4, TX2, WKS, WKT2, WMA3, SKB3, SMCC, QA2, QWA4, SG24, SMA7
17	28433-Z1T-702	GUIDE, RATCHET.....	-	1	-	-	1	1448118	----- AR, DKR, HHQ4, HT2, HTC2, HTF2, HX2, HX4, HXUZ, KRF4, KRR4, KRS4, KRS5, KRS6, KRSB, LX4, LXM2, LXUZ, PX2, QH26, QHQ4, QJG2, QME4, QX2, QX4, QX9, QXC9, QXS2, QXUZ, QXW2, RHQ4, SAR4, SHQ4, SJD2, SKB2, SM12, SMW2, SWX2, SX4, SXS4, TX2, WKS, WKT2, WMA3, SKB3, SMCC, QA2, QWA4, SG24, SMA7
18	28443-Z1T-701	SPRING, RETURN.....	-	2	-	-	2	1448118	----- AR, DKR, HHQ4, HT2, HTC2, HTF2, HX2, HX4, HXUZ, KRF4, KRR4, KRS4, KRS5, KRS6, KRSB, LX4, LXM2, LXUZ, PX2, QH26, QHQ4, QJG2, QME4, QX2, QX4, QX9, QXC9, QXS2, QXUZ, QXW2, RHQ4, SAR4, SHQ4, SJD2, SKB2, SM12, SMW2, SWX2, SX4, SXS4, TX2, WKS, WKT2, WMA3, SKB3, SMCC, QA2, QWA4, SG24, SMA7
19	28400-Z4M-306ZB	STARTER ASSY., RECOIL(COO) (FOR U.S.A.) *R280*.....POWER RED	-	1	-	-	1	1448118	----- AR, DKR, HHQ4, HT2, HTC2, HTF2, HX2, HX4, HXUZ, KRF4, KRR4, KRS4, KRS5, KRS6, KRSB, LX4, LXM2, LXUZ, QH26, QHQ4, QME4, QX2, QX4, QX9, QXC9, QXS2, QXUZ, RHQ4, SAR4, SHQ4, SM12, SMW2, SX4, SXS4, TX2, WKS, WKT2, WMA3

E-11

RECOIL STARTER

Ref. No.	Part No.	Description	Reqd. QTY					Serial No.	Parts catalogue code
			GX 120 UT1	GX 120 UT2	GX 120 UT3	GX 120 UT3X	GX 120 RT2		
19)	28400-Z4M-801ZB	STARTER ASSY., RECOIL *R280*.....POWER RED	-	1	-	-	1	1448118 -----	AR, DKR, HHQ4, HT2, HTC2, HTF2, HX2, HX4, HXUZ, KRF4, KRR4, KRS4, KRS5, KRS6, KRSB, LX4, LXM2, LXUZ, QH26, QHQ4, QME4, QX2, QX4, QX9, QXC9, QXS2, QXUZ, RHQ4, SAR4, SHQ4, SM12, SMW2, SX4, SXS4, TX2, WKS, WKT2, WMA3
	28400-Z4M-306ZC	STARTER ASSY., RECOIL(COO) (FOR U.S.A.) *NH1*.....BLACK	-	1	-	-	1	1448118 -----	AR, HX2, KRF4, KRS5, KRS6, KRSB, PX2, QJG2, QXC9, QXW2, SJD2, SKB2, SM12, SWX2, SXS4, WKT2
	28400-Z4M-801ZD	STARTER ASSY., RECOIL *NH1*.....BLACK	-	1	-	-	1	1448118 -----	AR, HX2, KRF4, KRS5, KRS6, KRSB, PX2, QJG2, QXC9, QXW2, SJD2, SKB2, SM12, SWX2, SXS4, WKT2
	28400-Z4M-801ZB	*R280*.....POWER RED	-	1	-	-	-	-----	SKB3
	28400-Z4M-306ZA	STARTER ASSY., RECOIL(COO) (FOR U.S.A.) *T51*.....JACOBSEN ORANGE	-	1	-	-	-	-----	SMCC
	28400-Z4M-801ZA	STARTER ASSY., RECOIL *T51*.....JACOBSEN ORANGE	-	1	-	-	-	1448118 -----	QJG2
	28400-Z4M-306ZB	STARTER ASSY., RECOIL(COO) (FOR U.S.A.) *R280*.....POWER RED	-	1	-	-	-	1448118 -----	QJG2
	28400-Z4M-801ZB	STARTER ASSY., RECOIL *R280*.....POWER RED	-	1	-	-	-	1448560 -----	QA2, QWA4, SG24, SMA7
	28400-Z4M-801ZA	*R280*.....POWER RED *T51*.....JACOBSEN ORANGE	-	-	1	1	-	1448560 -----	QA2, QWA4, SG24, SMA7
	28400-Z4M-801ZB	*R280*.....POWER RED	-	-	1	-	-	-----	QJG2, QTR2
	28400-Z4M-801ZD	*NH1*.....BLACK	-	-	1	-	-	-----	HT2, HTC2, HTF2, HX2, HX4, HXUZ, LX4, LXUZ, QA2, QH26, QHQ4, QJG2, QME4, QTR2, QWA4, QX2, QX4, QX9, QXS2, QXUZ, RHQ4, SAR4, SG24, SHQ4, SJD2, SM12, SMCC, SMW2, SWX2, SX4, SXS4, TX2, WKS, WKT2, WMA3
	28400-Z4M-801ZB	*R280*.....POWER RED	-	-	-	1	-	-----	HX2, PX2, QJG2, QTR2, QWA4, QX2, QX4, QXW2, SAR4, SG24, SJD2, SKB3, SKB4, SM12, SWX2, SX4, SXS4, WKT2
	28400-Z4M-801ZD	*NH1*.....BLACK	-	-	-	1	-	-----	HT2, HTC2, HTF2, HX2, HX4, HXUZ, LX4, LXUZ, QA2, QH26, QHQ4, QJG2, QME4, QTR2, QWA4, QX2, QX4, QX9, QXS2, QXUZ, RHQ4, SAR4, SG24, SHQ4, SJD2, SM12, SMCC, SMW2, SX4, SXS4, TX2, WKS, WKT2, WMA3
	28400-Z4M-801ZD	*NH1*.....BLACK	-	-	-	1	-	-----	HX2, PX2, QJG2, QTR2, QX2, QX4, QXW2, SAR4, SG24, SJD2, SKB3, SKB4, SM12, SWX2, SX4, SXS4, WKT2



E-12

FAN COVER

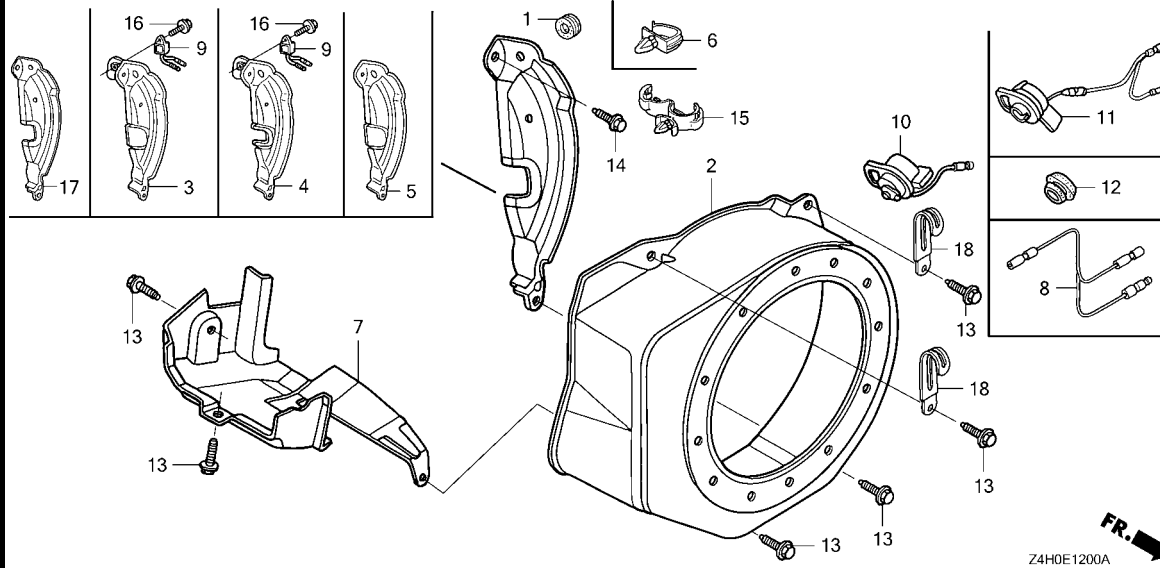

Ref. No. L.O.N. (Relative ref. Number) Description F.R.T.

Ref. No.	Part No.	Description	Reqd. QTY						Serial No.	Parts catalogue code
			GX 120 UT1	GX 120 UT2	GX 120 UT3	GX 120 UT3X	GX 120 RT2			
1	11347-371-300	GROMMET, ADJUSTING COVER.....	1	1	1	1	1			
2	19610-ZE0-000ZG	COVER COMP., FAN								
	19610-ZE0-000ZS	*T51*.....JACOBSEN ORANGE *R280*.....POWER RED	1	1	-	-	1	-----	----- QJG2,QTR2 HHQ4,HT2,HTC2,HTF2,HX2,HX4,HXU,HXUZ,LHQ4,LX4,LXM2,LXU LXUZ,QA2,QBC4,QH26,QHQ4,QLL,QMA4,QME4,QWA4,QX2,QX26,QX4 QX7,QX9,QXC9,QXS2,QXU,QXUZ,RD4,RHQ4,SAR4,SD16,SD4,SG24 SHQ4,SM12,SMA7,SMCC,SMW2,SX2,SX4,SX7,SX9,SXS2,SXS4,TX2 TX26,UXU,VEX,VEX7,VEX9,VMS4,VPM4,VPR4,VX4,VX9,VXU,WKS WKT2,WKT4,WKT6,WMA2,WMA3	
	19610-ZE0-000ZF	*NH246*.....LOOSEY GRAY	1	1	-	-	-	-----	----- HX2	
	19610-ZK7-V00ZD	*R280*.....POWER RED	1	-	-	-	-	-----	----- AR,DKR,KRF4,KRR4,KRS4,KRS5,KRS6	
	19610-ZK7-V00ZC	*NH1*.....BLACK	1	-	-	-	-	-----	----- AR,KRS5,KRS6,KRSB	
	19610-ZE0-000ZE	*NH1*.....BLACK	1	-	-	-	-	-----	----- HX2,LSB,QW24,QXC9,SG22,SG24	
	19610-ZE0-000ZK	*NH105*.....MAT BLACK(#15-#20)	1	-	-	-	-	-----	----- QJG2,QW24,SJD2,SWX2	
	19610-ZE0-000ZE	*NH1*.....BLACK	-	1	-	-	-	-----	----- HX2,PX2,QJG2,QXC9,QXW2,SJD2,SKB2,SKB3,SM12,SWX2,SXS4,WKT2 HT2,HTC2,HTF2,HX2,HX4,HXUZ,LX4,LXUZ,QA2,QH26,QHQ4,QJG2 QME4,QTR2,QWA4,QX2,QX4,QX9,QXS2,QXUZ,RHQ4,SAR4,SG24,SHQ4 SJD2,SM12,SMCC,SMW2,SWX2,SX4,SXS4,TX2,WKS,WKT2,WMA3	
	19610-ZE0-000ZS	*R280*.....POWER RED	-	-	1	-	-	-----	----- HX2,PX2,QJG2,QTR2,QWA4,QX2,QX4,QXW2,SAR4,SG24,SJD2,SKB3 SKB4,SM12,SWX2,SX4,SXS4,WKT2	
	19610-ZE0-000ZE	*NH1*.....BLACK	-	-	1	-	-	-----	----- HT2,HTC2,HTF2,HX2,HX4,HXUZ,LX4,LXUZ,QA2,QH26,QHQ4,QJG2 QME4,QTR2,QWA4,QX2,QX4,QX9,QXS2,QXUZ,RHQ4,SAR4,SG24,SHQ4 SJD2,SM12,SMCC,SMW2,SX4,SXS4,TX2,WKS,WKT2,WMA3	
	19610-ZE0-000ZS	*R280*.....POWER RED	-	-	-	1	-	-----	----- HX2,PX2,QJG2,QTR2,QX2,QX4,QXW2,SAR4,SG24,SJD2,SKB3,SKB4 SM12,SWX2,SX4,SXS4,WKT2	
	19610-ZE0-000ZE	*NH1*.....BLACK	-	-	-	1	-	-----	----- AR,DKR,KRF4,KRR4,KRS4,KRS5,KRS6,KRSB	
	19610-ZK7-V00ZD	*R280*.....POWER RED	-	-	-	-	1	-----	----- AR,DKR,KRF4,KRR4,KRS4,KRS5,KRS6,KRSB	
	19610-ZK7-V00ZC	*NH1*.....BLACK	-	-	-	-	1	-----	----- AR,KRF4,KRS5,KRS6,KRSB	

2

E-12

FAN COVER

Ref. No.	Part No.	Description	Reqd. QTY					Serial No.	Parts catalogue code
			GX 120 UT1	GX 120 UT2	GX 120 UT3	GX 120 UT3X	GX 120 RT2		
3	19611-ZH7-810	PLATE COMP., SIDE(OIL ALERT)·	1	1	1	1	1	-----	HTF2, HX2, HX4, HXU, HXUZ, LX4, LXM2, LXU, LXUZ, PX2, QLL, QW24, QWA4, QX2, QX26, QX4, QX7, QX9, QXC9, QXU, QXUZ, QXW2, SG22, SG24, SM12, SMA7, SMCC, SMW2, SWX2, SX2, SX4, SX7, SX9, SXS2, SXS4, TX2, TX26, UXU, VEX, VEX7, VEX9, VMS4, VPM4, VPR4, VX4, VX9, VXU, WKS, WKT2, WKT4, WKT6
4	19611-ZH7-820	PLATE COMP., SIDE (ALERT & LAMP)	1	1	1	1	-	-----	QXS2
5	19612-ZH7-000	PLATE, SIDE(STD.)·	1	1	-	-	-	-----	HHQ4, HT2, HTC2, LHQ4, QA2, QBC4, QH26, QHQ4, QMA4, QME4, RD4, RHQ4, SAR4, SD16, SD4, SHQ4, SJD2, WMA2, WMA3
	19612-ZK7-V00	PLATE, SIDE·	1	-	-	-	1	-----	AR, DKR, KRF4, KRR4, KRS4, KRS5, KRS6, KRBS
	19612-ZH7-000	PLATE, SIDE(STD.)·	-	-	1	1	-	-----	HT2, HTC2, QA2, QH26, QHQ4, QME4, RHQ4, SAR4, SHQ4, WMA3
			-	-	1	-	-	-----	1217939 SJD2
6	19613-ZE1-020	CLAMP, CORD·	1	-	-	-	1	-----	VPR4
7	19630-ZH7-000	SHROUD COMP.·	1	1	1	1	1	-----	HHQ4, HT2, HTC2, HTF2, HX2, HX4, HXU, HXUZ, LHQ4, LSB, LX4, LXM2, LXU, LXUZ, PX2, QA2, QBC4, QH26, QHQ4, QJG2, QLL, QMA4, QME4, QTR2, QW24, QWA4, QX2, QX26, QX4, QX7, QX9, QXC9, QXS2, QXU, QXUZ, QXW2, RD4, RHQ4, SAR4, SD16, SD4, SG22, SG24, SHQ4, SJD2, SKB2, SKB3, SKB4, SM12, SMA7, SMCC, SMW2, SWX2, SX2, SX4, SX7, SX9, SXS2, SXS4, TX2, TX26, UXU, VEX, VEX7, VEX9, VMS4, VPM4, VPR4, VX4, VX9, VXU, WKS, WKT2, WKT4, WKT6, WMA2, WMA3
8	32197-ZH8-003	SUB HARNESS·	1	-	-	-	1	-----	VPR4
9	34150-ZH7-023	ALERT UNIT, OIL·	1	1	1	1	1	-----	HTF2, HX2, HX4, HXU, HXUZ, LX4, LXM2, LXU, LXUZ, PX2, QLL, QW24, QWA4, QX2, QX26, QX4, QX7, QX9, QXC9, QXS2, QXU, QXUZ, QXW2, SG22, SG24, SM12, SMA7, SMW2, SWX2, SX2, SX4, SX7, SX9, SXS2, SXS4, TX2, TX26, UXU, VEX, VEX7, VEX9, VMS4, VPM4, VPR4, VX4, VX9, VXU, WKS, WKT2, WKT4, WKT6
	34150-ZDK-003	ALERT UNIT, OIL (CHONGQING LIHUA)	-	-	1	1	-	-----	HTF2, HX2, HX4, HXU, HXUZ, LX4, LXUZ, PX2, QWA4, QX2, QX4, QX9, QXS2, QXUZ, QXW2, SG24, SM12, SMW2, SWX2, SX4, SXS4, TX2, WKS, WKT2
10	35120-Z0T-801	SWITCH ASSY., ENGINE STOP·	1	-	-	-	-	-----	AR, DKR, HHQ4, HT2, HTC2, KRF4, KRR4, KRS4, KRS5, KRS6, LHQ4, LSB, QA2, QH26, QHQ4, QJG2, QMA4, QME4, RD4, RHQ4, SD16, SD4, SHQ4, WMA2, WMA3
	35120-Z0T-821	SWITCH ASSY., ENGINE STOP (TOYO DENSO)	-	1	-	-	-	1338924	HHQ4, HT2, HTC2, QA2, QH26, QHQ4, QJG2, QME4, RHQ4, SAR4, SHQ4, WMA3
	35120-Z0T-822	SWITCH ASSY., ENGINE STOP (MINDA)	-	1	-	-	-	1338925	HHQ4, HT2, HTC2, QA2, QH26, QHQ4, QJG2, QME4, RHQ4, SAR4, SHQ4, WMA3
	35120-Z0T-821	SWITCH ASSY., ENGINE STOP (TOYO DENSO)	-	-	1	1	-	-----	HT2, HTC2, QA2, QH26, QHQ4, QJG2, QME4, RHQ4, SAR4, SHQ4, SKB4, WMA3
	35120-Z0T-822	SWITCH ASSY., ENGINE STOP (MINDA)	-	-	1	1	-	-----	HT2, HTC2, QA2, QH26, QHQ4, QJG2, QME4, RHQ4, SAR4, SHQ4, SKB4, WMA3
	35120-Z0T-801	SWITCH ASSY., ENGINE STOP·	-	-	-	-	1	1339944	AR, DKR, KRF4, KRR4, KRS4, KRS5, KRS6
	35120-Z0D-V81	·	-	-	-	-	1	1339945	AR, DKR, KRF4, KRR4, KRS4, KRS5, KRS6
11	35120-Z0T-851	SWITCH ASSY., ENGINE STOP·	1	-	-	-	-	-----	HTF2, HX2, HX4, HXU, HXUZ, LX4, LXU, LXUZ, QLL, QW24, QWA4, QX2, QX26, QX4, QX7, QX9, QXC9, QXS2, QXU, QXUZ, SG22, SG24, SMA7, SWX2, SX2, SX4, SX7, SX9, SXS2, SXS4, TX2, TX26, UXU, VEX, VEX7, VEX9, VMS4, VPM4, VX4, VX9, VXU, WKS, WKT2, WKT4, WKT6
	35120-Z0T-831	SWITCH ASSY., ENGINE STOP (TOYO DENSO)	-	1	-	-	-	-----	QXW2
	35120-Z0T-832	SWITCH ASSY., ENGINE STOP (MINDA)	-	1	-	-	-	-----	QXW2
	35120-Z0T-851	SWITCH ASSY., ENGINE STOP·	-	1	-	-	-	-----	UXU, VEX9
			-	1	-	-	-	1338457	HTF2, HX2, HX4, HXU, HXUZ, LX4, LXM2, LXUZ, PX2, QWA4, QX2, QX4, QX9, QXC9, QXS2, QXUZ, SG24, SM12, SMA7, SMW2, SWX2, SX4, SXS4, TX2, WKS, WKT2



E-12

FAN COVER

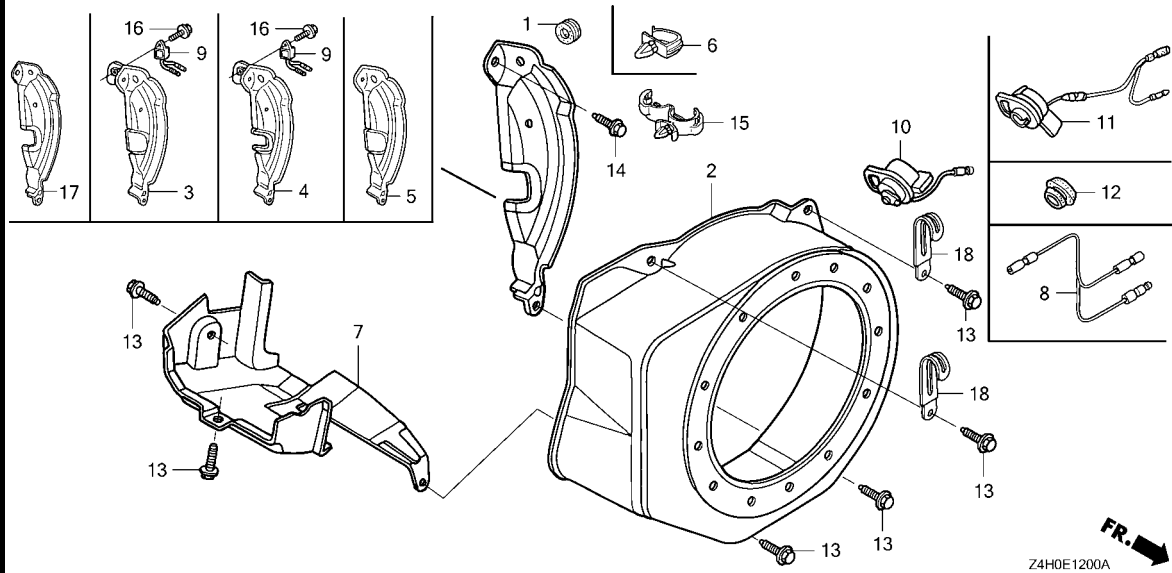

Ref. No.	Part No.	Description	Reqd. QTY					Serial No.	Parts catalogue code
			GX 120 UT1	GX 120 UT2	GX 120 UT3	GX 120 UT3X	GX 120 RT2		
11)	35120-Z0T-831	SWITCH ASSY., ENGINE STOP (TOYO DENSO)	-	1	-	-	-	1338458	HTF2, HX2, HX4, HXUZ, LX4, LXM2, LXUZ, PX2, QWA4, QX2, QX4, QX9, QXC9, QXS2, QXUZ, SG24, SM12, SMA7, SMW2, SWX2, SX4, SXS4, TX2, WKS, WKT2
	35120-Z0T-832	SWITCH ASSY., ENGINE STOP (MINDA)	-	1	-	-	-	1338458	HTF2, HX2, HX4, HXUZ, LX4, LXM2, LXUZ, PX2, QWA4, QX2, QX4, QX9, QXC9, QXS2, QXUZ, SG24, SM12, SMA7, SMW2, SWX2, SX4, SXS4, TX2, WKS, WKT2
	35120-Z0T-831	SWITCH ASSY., ENGINE STOP (TOYO DENSO)	-	-	1	1	-		HTF2, HX2, HX4, HXUZ, LX4, LXUZ, PX2, QWA4, QX2, QX4, QX9, QXS2, QXUZ, QXW2, SG24, SM12, SMW2, SWX2, SX4, SXS4, TX2, WKS, WKT2
	35120-Z0T-832	SWITCH ASSY., ENGINE STOP (MINDA)	-	-	1	1	-		HTF2, HX2, HX4, HXUZ, LX4, LXUZ, PX2, QWA4, QX2, QX4, QX9, QXS2, QXUZ, QXW2, SG24, SM12, SMW2, SWX2, SX4, SXS4, TX2, WKS, WKT2
12	81329-567-020	GROMMET, DRAIN HOLE	1	1	1	1	1		KRSB, QBC4, QTR2, SJD2, SKB2, SKB3, SMCC, VPR4
13	90013-883-000	BOLT, FLANGE, 6X12(CT200)	4	-	-	-	4		AR, DKR, KRF4, KRR4, KRS4, KRS5, KRS6, KRSB
			6	-	-	-	-		HHQ4, HT2, HTC2, HTF2, HX2, HX4, HXU, HXUZ, LHQ4, LSB, LX4, LXU, LXUZ, QA2, QBC4, QH26, QHQ4, QJG2, QLL, QMA4, QME4, QW24, QWA4, QX2, QX26, QX4, QX7, QX9, QXC9, QXS2, QXU, QXUZ, RD4, RHQ4, SD16, SD4, SG22, SG24, SHQ4, SJD2, SMA7, SWX2, SX2, SX4, SX7, SX9, SXS2, SXS4, TX2, TX26, UXU, VEX, VEX7, VEX9, VMS4, VPM4, VPR4, VX4, VX9, VXU, WKS, WKT2, WKT4, WKT6, WMA2, WMA3
			-	6	6	6	-		VPR4
14	90022-888-010	BOLT, FLANGE, 6X20(CT200)	1	1	1	1	1		
15	90601-ZH7-013	CLIP, HARNESS	1	1	1	1	-		HTF2, HX2, HX4, HXU, HXUZ, LX4, LXM2, LXU, LXUZ, PX2, QLL, QW24, QWA4, QX2, QX26, QX4, QX7, QX9, QXC9, QXS2, QXU, QXUZ, QXW2, SG22, SG24, SM12, SMA7, SMCC, SMW2, SWX2, SX2, SX4, SX7, SX9, SXS2, SXS4, TX2, TX26, UXU, VEX, VEX7, VEX9, VMS4, VPM4, VX4, VX9, VXU, WKS, WKT2, WKT4, WKT6



E-12

FAN COVER

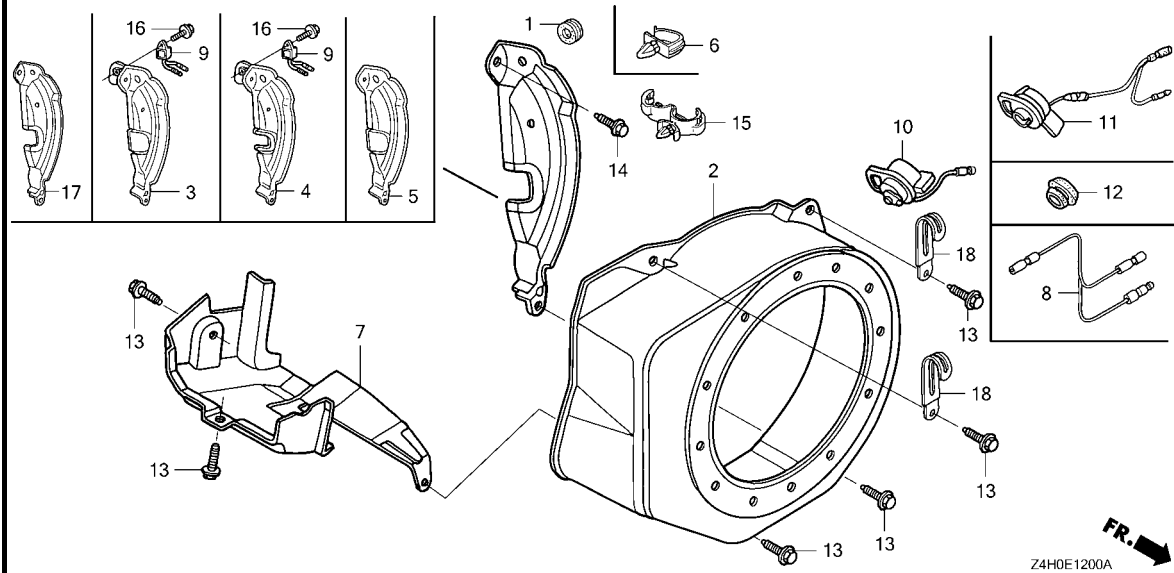

Ref. No.	Part No.	Description	Reqd. QTY					Serial No.	Parts catalogue code
			GX 120 UT1	GX 120 UT2	GX 120 UT3	GX 120 UT3X	GX 120 RT2		
16	95701-06008-00	BOLT, FLANGE, 6X8	1	1	1	1	1	-----	HTF2, HX2, HX4, HXU, HXUZ, LX4, LXM2, LXU, LXUZ, PX2, QLL, QW24, QWA4, QX2, QX26, QX4, QX7, QX9, QXC9, QXS2, QXU, QXUZ, QXW2, SG22, SG24, SM12, SMA7, SMW2, SWX2, SX2, SX4, SX7, SX9, SXS2, SXS4, TX2, TX26, UXU, VEX, VEX7, VEX9, VMS4, VPM4, VPR4, VX4, VX9, VXU, WKS, WKT2, WKT4, WKT6
17	19612-ZH7-821	PLATE, SIDE(LAMP)	1	1	1	-	-	-----	LSB, QJG2, QTR2, SKB2, SKB3, SKB4
			-	-	1	-	-	1217940	SJD2
18	91406-657-671	CLIP, WIRE HARNESS	2	2	2	2	-	-----	QJG2, QTR2, SJD2, SKB3, SKB4
								-----	SJD2



E-14

CARBURETOR(1)

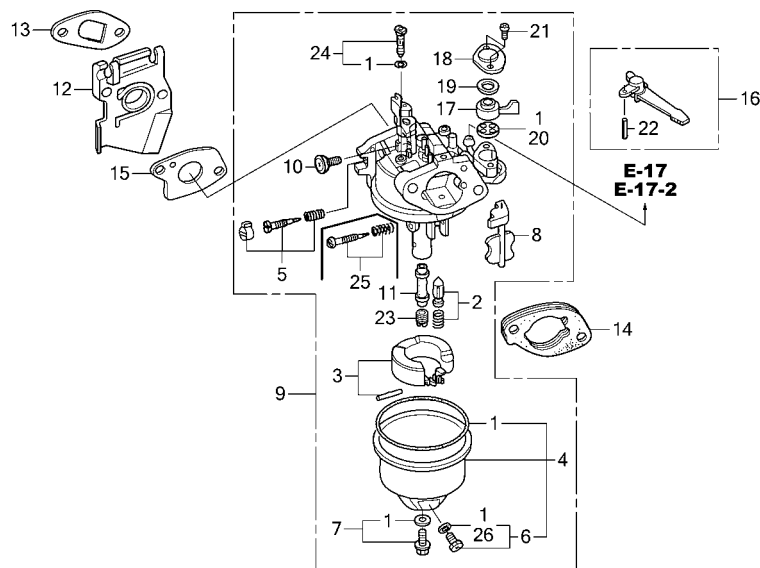

Ref. L.O.N. (Relative ref. Number) F.R.T.
 No. Description

Ref. No.	Part No.	Description	Reqd. QTY					Serial No.	Parts catalogue code
			GX 120 UT1	GX 120 UT2	GX 120 UT3	GX 120 UT3X	GX 120 RT2		
1	16010-ZE0-025	GASKET SET	1	1	-	-	-	RD4, SD16, SD4, WKS, WMA2, WMA3	
2	16011-ZE0-005	VALVE SET, FLOAT	1	1	-	-	-	RD4, SD16, SD4, WKS, WMA2, WMA3	
3	16013-Z0S-B01	FLOAT SET	1	1	-	-	-	RD4, SD16, SD4, WKS, WMA2, WMA3	
4	16015-ZE0-831	CHAMBER SET, FLOAT	1	-	-	-	-	RD4, SD16, SD4, WKS, WMA2, WMA3	
	16015-Z4M-911	-	1	-	-	-	WKS, WMA3	
5	16016-ZH7-W01	SCREW SET, PILOT	1	1	-	-	-	SD16, SD4, WKS, WMA2, WMA3	
		(CARBURETOR NO.)	1	-	-	-	BE61K A	RD4	
6	16024-ZE1-811	SCREW SET, DRAIN	1	-	-	-	-	RD4, SD16, SD4, WKS, WMA2, WMA3	
	16024-Z5T-901	-	1	-	-	-	WKS, WMA3	
7	16028-ZE0-005	SCREW SET	1	-	-	-	-	RD4, SD16, SD4, WKS, WMA2, WMA3	
	16028-Z5T-901	-	1	-	-	-	WKS, WMA3	
8	16044-ZE0-005	CHOKE SET	1	1	-	-	-	RD4, SD16, SD4, WKS, WMA2, WMA3	
9	16100-Z0S-931	CARBURETOR ASSY.(BE61K A)	1	-	-	-	-	SD16, SD4, WKS, WMA2, WMA3	
	16100-Z0S-831	CARBURETOR ASSY.(BE61J A)	1	-	-	-	1347060	RD4	
	16100-Z0S-931	CARBURETOR ASSY.(BE61K A)	1	-	-	-	1347061	RD4	
	16100-Z4H-931	CARBURETOR ASSY.(BE61M A)	-	1	-	-	-	WKS, WMA3	
10	16124-ZE0-005	SCREW, THROTTLE STOP	1	1	-	-	-	RD4, SD16, SD4, WKS, WMA2, WMA3	
11	16166-ZH7-W50	NOZZLE, MAIN	1	1	-	-	-	RD4, SD16, SD4, WKS, WMA2, WMA3	
12	16211-ZE0-000	INSULATOR, CARBURETOR	1	1	-	-	-	RD4, SD16, SD4, WKS, WMA2, WMA3	
13	16212-ZH7-800	PACKING, INSULATOR	1	1	-	-	-	RD4, SD16, SD4, WKS, WMA2, WMA3	
14	16220-ZE1-020	SPACER COMP., CARBURETOR	1	1	-	-	-	RD4, SD16, SD4, WKS, WMA2, WMA3	
15	16221-ZH8-801	PACKING, CARBURETOR	1	1	-	-	-	RD4, SD16, SD4, WKS, WMA2, WMA3	
16	16610-ZE1-000	LEVER COMP., CHOKE(STD.)	1	1	-	-	-	RD4, SD16, SD4, WKS, WMA2, WMA3	
17	16953-ZE1-812	LEVER, COCK	1	1	-	-	-	RD4, SD16, SD4, WKS, WMA2, WMA3	
18	16954-ZE1-812	PLATE, LEVER SETTING	1	1	-	-	-	RD4, SD16, SD4, WKS, WMA2, WMA3	
19	16956-ZE1-811	SPRING, COCK LEVER	1	1	-	-	-	RD4, SD16, SD4, WKS, WMA2, WMA3	

E-14

CARBURETOR(1)

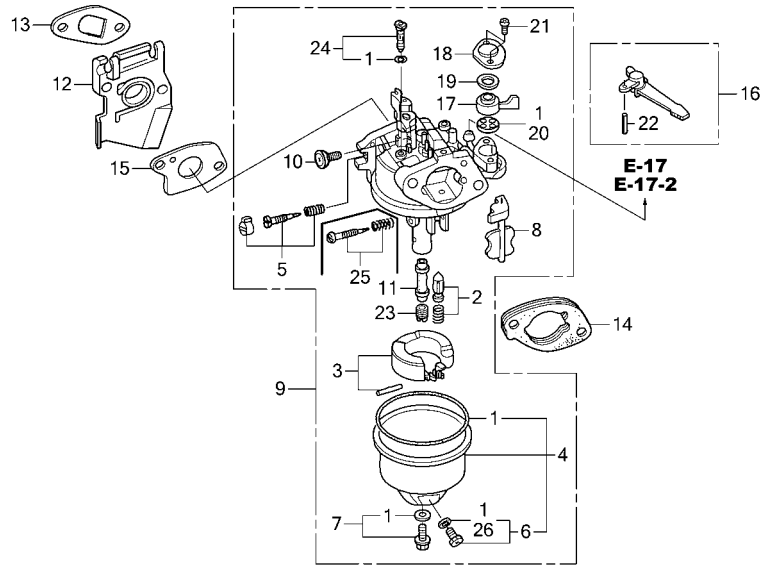

Ref. No.	Part No.	Description	Reqd. QTY					Serial No.	Parts catalogue code
			GX 120 UT1	GX 120 UT2	GX 120 UT3	GX 120 UT3X	GX 120 RT2		
20	16957-ZE1-812	PACKING, FUEL COCK	1	1	-	-	-	RD4,SD16,SD4,WKS,WMA2,WMA3	
21	93500-03006-1H	SCREW, PAN, 3X6	2	2	-	-	-	RD4,SD16,SD4,WKS,WMA2,WMA3	
22	94305-20122	PIN, SPRING, 2X12	1	1	-	-	-	RD4,SD16,SD4,WKS,WMA2,WMA3	
23	99101-ZH8-0580	JET, MAIN, #58	(1)	(1)	-	-	-	RD4,SD16,SD4,WKS,WMA2,WMA3	
	99101-ZH8-0600	JET, MAIN, #60	(1)	(1)	-	-	-	RD4,SD16,SD4,WKS,WMA2,WMA3	
	99101-ZH8-0620	JET, MAIN, #62	1	1	-	-	-	RD4,SD16,SD4,WKS,WMA2,WMA3	
24	99204-ZE0-0350	JET SET, PILOT, #35	1	1	-	-	-	RD4,SD16,SD4,WKS,WMA2,WMA3	
25	16016-ZE0-005	SCREW SET, PILOT (CARBURETOR NO.)	1	-	-	-	-	BE61J A RD4	
26	16141-Z0S-003	WASHER, PLAIN(6.2X10.7 DRAIN)	1	-	-	-	-	RD4,SD16,SD4,WKS,WMA2,WMA3	



E-14-1

CARBURETOR(2)

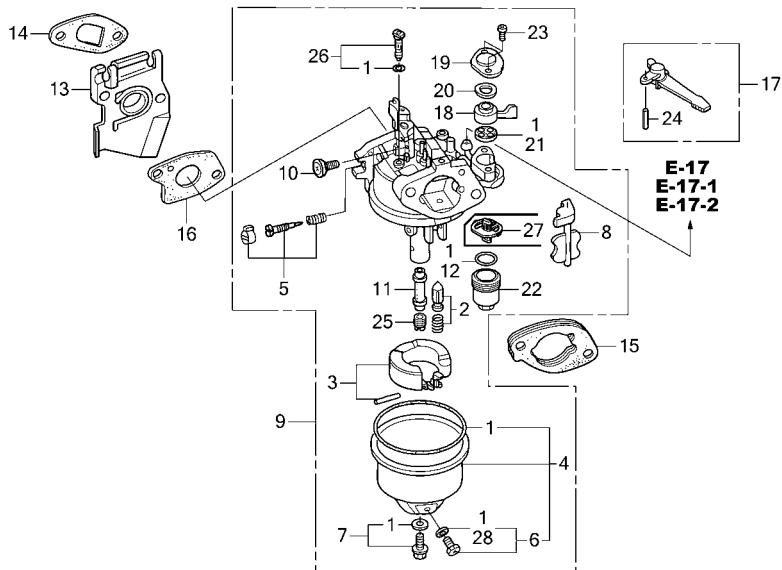

Ref. L.O.N. (Relative ref. Number) F.R.T.
 No. Description

Ref. No.	Part No.	Description	Reqd. QTY						Serial No.	Parts catalogue code
			GX 120 UT1	GX 120 UT2	GX 120 UT3	GX 120 UT3X	GX 120 RT2			
1	16010-ZE1-812	GASKET SET	1	1	-	-	-	-	HHQ4, HT2, HTC2, HTF2, HX2, HX4, HXU, HXUZ, LHQ4, LSB, LX4, LXM2, LXU, LXUZ, PX2, QA2, QBC4, QH26, QHQ4, QJG2, QLL, QMA4, QME4, QW24, QWA4, QX2, QX26, QX4, QX7, QX9, QXC9, QXS2, QXU, QXUZ, QXW2, RHQ4, SAR4, SG22, SG24, SHQ4, SJD2, SKB2, SKB3, SM12, SMA7, SMCC, SMW2, SWX2, SX2, SX4, SX7, SX9, SXS2, SXS4, TX2, TX26, UXU, VEX, VEX7, VEX9, VMS4, VX4, VX9, VXU, WKT2, WKT4, WKT6	
2	16011-ZE0-005	VALVE SET, FLOAT	1	1	-	-	-	-	HHQ4, HT2, HTC2, HTF2, HX2, HX4, HXU, HXUZ, LHQ4, LSB, LX4, LXM2, LXU, LXUZ, PX2, QA2, QBC4, QH26, QHQ4, QJG2, QLL, QMA4, QME4, QW24, QWA4, QX2, QX26, QX4, QX7, QX9, QXC9, QXS2, QXU, QXUZ, QXW2, RHQ4, SAR4, SG22, SG24, SHQ4, SJD2, SKB2, SKB3, SM12, SMA7, SMCC, SMW2, SWX2, SX2, SX4, SX7, SX9, SXS2, SXS4, TX2, TX26, UXU, VEX, VEX7, VEX9, VMS4, VX4, VX9, VXU, WKT2, WKT4, WKT6	
3	16013-Z0S-B01	FLOAT SET	1	1	-	-	-	-	HHQ4, HT2, HTC2, HTF2, HX2, HX4, HXU, HXUZ, LHQ4, LSB, LX4, LXM2, LXU, LXUZ, PX2, QA2, QBC4, QH26, QHQ4, QJG2, QLL, QMA4, QME4, QW24, QWA4, QX2, QX26, QX4, QX7, QX9, QXC9, QXS2, QXU, QXUZ, QXW2, RHQ4, SAR4, SG22, SG24, SHQ4, SJD2, SKB2, SKB3, SM12, SMA7, SMCC, SMW2, SWX2, SX2, SX4, SX7, SX9, SXS2, SXS4, TX2, TX26, UXU, VEX, VEX7, VEX9, VMS4, VX4, VX9, VXU, WKT2, WKT4, WKT6	
4	16015-ZE0-831	CHAMBER SET, FLOAT	1	-	-	-	-	-	HHQ4, HT2, HTC2, HTF2, HX2, HX4, HXU, HXUZ, LHQ4, LSB, LX4, LXU, LXUZ, QA2, QBC4, QH26, QHQ4, QJG2, QLL, QMA4, QME4, QW24, QWA4, QX2, QX26, QX4, QX7, QX9, QXC9, QXS2, QXU, QXUZ, RHQ4, SG22, SG24, SHQ4, SJD2, SMA7, SWX2, SX2, SX4, SX7, SX9, SXS2, SXS4, TX2, TX26, UXU, VEX, VEX7, VEX9, VMS4, VX4, VX9, VXU, WKT2, WKT4, WKT6	

E-14-1

CARBURETOR(2)

Ref. No.	Part No.	Description	Reqd. QTY					Serial No.	Parts catalogue code
			GX 120 UT1	GX 120 UT2	GX 120 UT3	GX 120 UT3X	GX 120 RT2		
(4)	16015-Z4M-911	CHAMBER SET, FLOAT	-	1	-	-	-	HHQ4, HT2, HTC2, HTF2, HX2, HX4, HXUZ, LX4, LXM2, LXUZ, PX2, QA2, QH26, QHQ4, QJG2, QME4, QWA4, QX2, QX4, QX9, QXC9, QXS2, QXUZ, QXW2, RHQ4, SAR4, SG24, SHQ4, SJD2, SKB2, SKB3, SM12, SMA7, SMCC, SMMW2, SWX2, SX4, SXS4, TX2, UXU, VEX9, WKT2	
5	16016-ZH7-W01	SCREW SET, PILOT	1	1	-	-	-	HHQ4, HT2, HTC2, HTF2, HX2, HX4, HXU, HXUZ, LHQ4, LSB, LX4, LXM2, LXU, LXUZ, PX2, QA2, QBC4, QH26, QHQ4, QJG2, QLL, QMA4, QME4, QW24, QWA4, QX2, QX26, QX4, QX7, QX9, QXC9, QXS2, QXU, QXUZ, QXW2, RHQ4, SAR4, SG22, SG24, SHQ4, SJD2, SKB2, SKB3, SM12, SMA7, SMCC, SMMW2, SWX2, SX2, SX4, SX7, SX9, SXS2, SXS4, TX2, TX26, UXU, VEX, VEX7, VEX9, VMS4, VX4, VX9, VXU, WKT2, WKT4, WKT6	
	16016-Z1E-V21	SCREW SET	-	-	1	1	-		
6	16024-ZE1-811	SCREW SET, DRAIN	1	-	-	-	-	HHQ4, HT2, HTC2, HTF2, HX2, HX4, HXU, HXUZ, LHQ4, LSB, LX4, LXU, LXUZ, QA2, QBC4, QH26, QHQ4, QJG2, QLL, QMA4, QME4, QW24, QWA4, QX2, QX26, QX4, QX7, QX9, QXC9, QXS2, QXU, QXUZ, RHQ4, SG22, SG24, SHQ4, SJD2, SMA7, SWX2, SX2, SX4, SX7, SX9, SXS2, SXS4, TX2, TX26, UXU, VEX, VEX7, VEX9, VMS4, VX4, VX9, VXU, WKT2, WKT4, WKT6	
	16024-Z5T-901	-	1	-	-	-	HHQ4, HT2, HTC2, HTF2, HX2, HX4, HXUZ, LX4, LXM2, LXUZ, PX2, QA2, QH26, QHQ4, QJG2, QME4, QWA4, QX2, QX4, QX9, QXC9, QXS2, QXUZ, QXW2, RHQ4, SAR4, SG24, SHQ4, SJD2, SKB2, SKB3, SM12, SMA7, SMCC, SMMW2, SWX2, SX4, SXS4, TX2, UXU, VEX9, WKT2	
7	16028-ZE0-005	SCREW SET	1	-	-	-	-	HHQ4, HT2, HTC2, HTF2, HX2, HX4, HXU, HXUZ, LHQ4, LSB, LX4, LXU, LXUZ, QA2, QBC4, QH26, QHQ4, QJG2, QLL, QMA4, QME4, QW24, QWA4, QX2, QX26, QX4, QX7, QX9, QXC9, QXS2, QXU, QXUZ, RHQ4, SG22, SG24, SHQ4, SJD2, SMA7, SWX2, SX2, SX4, SX7, SX9, SXS2, SXS4, TX2, TX26, UXU, VEX, VEX7, VEX9, VMS4, VX4, VX9, VXU, WKT2, WKT4, WKT6	
	16028-Z5T-901	-	1	-	-	-	HHQ4, HT2, HTC2, HTF2, HX2, HX4, HXUZ, LX4, LXM2, LXUZ, PX2, QA2, QH26, QHQ4, QJG2, QME4, QWA4, QX2, QX4, QX9, QXC9, QXS2, QXUZ, QXW2, RHQ4, SAR4, SG24, SHQ4, SJD2, SKB2, SKB3, SM12, SMA7, SMCC, SMMW2, SWX2, SX4, SXS4, TX2, UXU, VEX9, WKT2	
8	16044-ZE0-005	CHOKE SET	1	1	-	-	-	HHQ4, HT2, HTC2, HTF2, HX2, HX4, HXU, HXUZ, LHQ4, LSB, LX4, LXM2, LXU, LXUZ, PX2, QA2, QBC4, QH26, QHQ4, QJG2, QLL, QMA4, QME4, QW24, QWA4, QX2, QX26, QX4, QX7, QX9, QXC9, QXS2, QXU, QXUZ, QXW2, RHQ4, SAR4, SG22, SG24, SHQ4, SJD2, SKB2, SKB3, SM12, SMA7, SMCC, SMMW2, SWX2, SX2, SX4, SX7, SX9, SXS2, SXS4, TX2, TX26, UXU, VEX, VEX7, VEX9, VMS4, VX4, VX9, VXU, WKT2, WKT4, WKT6	
9	16100-Z0S-921	CARBURETOR ASSY.(BE60R A)	1	-	-	-	-	HHQ4, HT2, HTC2, HTF2, HX2, HX4, HXU, HXUZ, LHQ4, LSB, LX4, LXU, LXUZ, QBC4, QH26, QHQ4, QJG2, QLL, QMA4, QW24, QWA4, QX2, QX26, QX4, QX7, QX9, QXS2, QXU, QXUZ, RHQ4, SG22, SG24, SHQ4, SJD2, SMA7, SWX2, SX2, SX4, SX7, SX9, SXS2, SXS4, TX2, TX26, UXU, VEX, VEX7, VEX9, VMS4, VX4, VX9, VXU	
	16100-Z0S-911	CARBURETOR ASSY.(BE60Q A)	1	-	-	-	-	QA2, QME4, WKT2, WKT4, WKT6	
	16100-Z4H-V21	CARBURETOR ASSY.(BE60V A)	1	-	-	-	-	QXC9	
	16100-Z4H-921	CARBURETOR ASSY.(BE99A A)	-	1	-	-	-	HHQ4, HT2, HTC2, HTF2, HX2, HX4, HXUZ, LX4, LXM2, LXUZ, PX2, QH26, QHQ4, QJG2, QWA4, QX2, QX4, QX9, QXC9, QXS2, QXUZ, QXW2, RHQ4, SAR4, SG24, SHQ4, SJD2, SKB2, SKB3, SM12, SMA7, SMCC, SMMW2, SWX2, SX4, SXS4, TX2, UXU, VEX9	
	16100-Z4H-911	CARBURETOR ASSY.(BE60W A)	-	1	-	-	-	QA2, QME4, WKT2	
	16100-Z4H-V31	CARBURETOR ASSY.(BE99B A)	-	1	-	-	-	QXC9	
	16100-Z4H-WA1	CARBURETOR ASSY.(BE99L A)	-	-	1	1	-		



E-14-1

CARBURETOR(2)

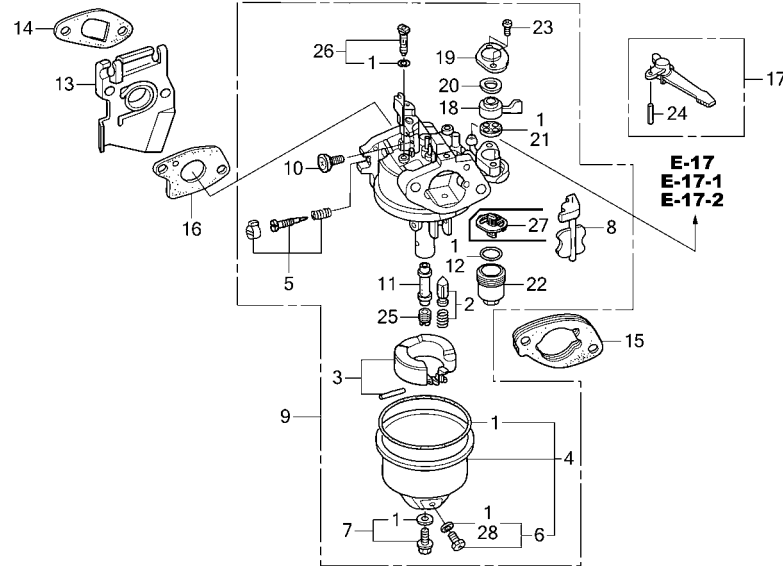

FR. →
Z4H0E1401E

Ref. No.	Part No.	Description	Reqd. QTY					Serial No.	Parts catalogue code
			GX 120 UT1	GX 120 UT2	GX 120 UT3	GX 120 UT3X	GX 120 RT2		
10	16124-ZE0-005	SCREW, THROTTLE STOP.....	1	1	-	-	-	HHQ4, HT2, HTC2, HTF2, HX2, HX4, HXU, HXUZ, LHQ4, LSB, LX4, LXM2, LXU LXUZ, PX2, QA2, QBC4, QH26, QHQ4, QJG2, QLL, QMA4, QME4, QW24, QWA4 QX2, QX26, QX4, QX7, QX9, QXC9, QXS2, QXU, QXUZ, QXW2, RHQ4, SAR4 SG22, SG24, SHQ4, SJD2, SKB2, SKB3, SM12, SMA7, SMCC, SMM2, SWX2 SX2, SX4, SX7, SX9, SXS2, SXS4, TX2, TX26, UXU, VEX, VEX7, VEX9, VMS4 VX4, VX9, VXU, WKT2, WKT4, WKT6	
			-	-	1	1	-		
11	16166-ZH7-W50	NOZZLE, MAIN.....	1	1	-	-	-	HHQ4, HT2, HTC2, HTF2, HX2, HX4, HXU, HXUZ, LHQ4, LSB, LX4, LXM2, LXU LXUZ, PX2, QA2, QBC4, QH26, QHQ4, QJG2, QLL, QMA4, QME4, QW24, QWA4 QX2, QX26, QX4, QX7, QX9, QXS2, QXU, QXUZ, QXW2, RHQ4, SAR4, SG22 SG24, SHQ4, SJD2, SKB2, SKB3, SM12, SMA7, SMCC, SMM2, SWX2, SX2, SX4 SX7, SX9, SXS2, SXS4, TX2, TX26, UXU, VEX, VEX7, VEX9, VMS4, VX4, VX9 VXU, WKT2, WKT4, WKT6	
	16166-ZH7-V20	1	1	-	-	-	QXC9	
	16166-Z4H-WB1	-	-	1	1	-		
12	16173-001-004	O-RING.....	1	1	-	-	-	HHQ4, HT2, HTC2, HTF2, HX2, HX4, HXU, HXUZ, LHQ4, LSB, LX4, LXM2, LXU LXUZ, PX2, QA2, QBC4, QH26, QHQ4, QJG2, QLL, QMA4, QME4, QW24, QWA4 QX2, QX26, QX4, QX7, QX9, QXC9, QXS2, QXU, QXUZ, QXW2, RHQ4, SAR4 SG22, SG24, SHQ4, SJD2, SKB2, SKB3, SM12, SMA7, SMCC, SMM2, SWX2 SX2, SX4, SX7, SX9, SXS2, SXS4, TX2, TX26, UXU, VEX, VEX7, VEX9, VMS4 VX4, VX9, VXU, WKT2, WKT4, WKT6	
			-	-	1	1	-		

2

E-14-1

CARBURETOR(2)

Ref. No.	Part No.	Description	Reqd. QTY					Serial No.	Parts catalogue code
			GX 120 UT1	GX 120 UT2	GX 120 UT3	GX 120 UT3X	GX 120 RT2		
13	16211-ZE0-000	INSULATOR, CARBURETOR	1	1	-	-	-	HHQ4, HT2, HTC2, HTF2, HX2, HX4, HXU, HXUZ, LHQ4, LSB, LX4, LXM2, LXU LXUZ, PX2, QA2, QBC4, QH26, QHQ4, QJG2, QLL, QMA4, QME4, QW24, QWA4 QX2, QX26, QX4, QX7, QX9, QXC9, QXS2, QXU, QXUZ, QXW2, RHQ4, SAR4 SG22, SG24, SHQ4, SJD2, SKB2, SKB3, SM12, SMA7, SMCC, SMW2, SWX2 SX2, SX4, SX7, SX9, SXS2, SXS4, TX2, TX26, UXU, VEX, VEX7, VEX9, VMS4 VX4, VX9, VXU, WKT2, WKT4, WKT6	
14	16212-ZH7-800	PACKING, INSULATOR	-	-	1	1	-	HHQ4, HT2, HTC2, HTF2, HX2, HX4, HXU, HXUZ, LHQ4, LSB, LX4, LXM2, LXU LXUZ, PX2, QA2, QBC4, QH26, QHQ4, QJG2, QLL, QMA4, QME4, QW24, QWA4 QX2, QX26, QX4, QX7, QX9, QXC9, QXS2, QXU, QXUZ, QXW2, RHQ4, SAR4 SG22, SG24, SHQ4, SJD2, SKB2, SKB3, SM12, SMA7, SMCC, SMW2, SWX2 SX2, SX4, SX7, SX9, SXS2, SXS4, TX2, TX26, UXU, VEX, VEX7, VEX9, VMS4 VX4, VX9, VXU, WKT2, WKT4, WKT6	
15	16220-ZE1-020	SPACER COMP., CARBURETOR	-	-	1	1	-	HHQ4, HT2, HTC2, HTF2, HX2, HX4, HXU, HXUZ, LHQ4, LSB, LX4, LXM2, LXU LXUZ, PX2, QA2, QBC4, QH26, QHQ4, QJG2, QLL, QMA4, QME4, QW24, QWA4 QX2, QX26, QX4, QX7, QX9, QXC9, QXS2, QXU, QXUZ, QXW2, RHQ4, SAR4 SG22, SG24, SHQ4, SJD2, SKB2, SKB3, SM12, SMA7, SMCC, SMW2, SWX2 SX2, SX4, SX7, SX9, SXS2, SXS4, TX2, TX26, UXU, VEX, VEX7, VEX9, VMS4 VX4, VX9, VXU, WKT2, WKT4, WKT6	
16	16221-ZH8-801	PACKING, CARBURETOR	1	1	-	-	-	HHQ4, HT2, HTC2, HTF2, HX2, HX4, HXU, HXUZ, LHQ4, LSB, LX4, LXM2, LXU LXUZ, PX2, QA2, QBC4, QH26, QHQ4, QJG2, QLL, QMA4, QME4, QW24, QWA4 QX2, QX26, QX4, QX7, QX9, QXC9, QXS2, QXU, QXUZ, QXW2, RHQ4, SAR4 SG22, SG24, SHQ4, SJD2, SKB2, SKB3, SM12, SMA7, SMCC, SMW2, SWX2 SX2, SX4, SX7, SX9, SXS2, SXS4, TX2, TX26, UXU, VEX, VEX7, VEX9, VMS4 VX4, VX9, VXU, WKT2, WKT4, WKT6	
17	16610-ZE1-000	LEVER COMP., CHOKE(STD.)	-	-	1	1	-	HHQ4, HT2, HTC2, HTF2, HX2, HX4, HXU, HXUZ, LHQ4, LSB, LX4, LXM2, LXU LXUZ, PX2, QA2, QBC4, QH26, QHQ4, QJG2, QLL, QMA4, QME4, QW24, QWA4 QX2, QX26, QX4, QX7, QX9, QXC9, QXS2, QXU, QXUZ, QXW2, RHQ4, SAR4 SG22, SG24, SHQ4, SJD2, SKB2, SKB3, SM12, SMA7, SMCC, SMW2, SWX2 SX2, SX4, SX7, SX9, SXS2, SXS4, TX2, TX26, UXU, VEX, VEX7, VEX9, VMS4 VX4, VX9, VXU, WKT2, WKT4, WKT6	
18	16953-ZE1-812	LEVER, COCK	1	1	-	-	-	HHQ4, HT2, HTC2, HTF2, HX2, HX4, HXU, HXUZ, LHQ4, LSB, LX4, LXM2, LXU LXUZ, PX2, QA2, QBC4, QH26, QHQ4, QJG2, QLL, QMA4, QME4, QW24, QWA4 QX2, QX26, QX4, QX7, QX9, QXC9, QXS2, QXU, QXUZ, QXW2, RHQ4, SAR4 SG22, SG24, SHQ4, SJD2, SKB2, SKB3, SM12, SMA7, SMCC, SMW2, SWX2 SX2, SX4, SX7, SX9, SXS2, SXS4, TX2, TX26, UXU, VEX, VEX7, VEX9, VMS4 VX4, VX9, VXU, WKT2, WKT4, WKT6	
19	16954-ZE1-812	PLATE, LEVER SETTING	-	-	1	1	-	HHQ4, HT2, HTC2, HTF2, HX2, HX4, HXU, HXUZ, LHQ4, LSB, LX4, LXM2, LXU LXUZ, PX2, QA2, QBC4, QH26, QHQ4, QJG2, QLL, QMA4, QME4, QW24, QWA4 QX2, QX26, QX4, QX7, QX9, QXC9, QXS2, QXU, QXUZ, QXW2, RHQ4, SAR4 SG22, SG24, SHQ4, SJD2, SKB2, SKB3, SM12, SMA7, SMCC, SMW2, SWX2 SX2, SX4, SX7, SX9, SXS2, SXS4, TX2, TX26, UXU, VEX, VEX7, VEX9, VMS4 VX4, VX9, VXU, WKT2, WKT4, WKT6	
20	16956-ZE1-811	SPRING, COCK LEVER	-	-	1	1	-	HHQ4, HT2, HTC2, HTF2, HX2, HX4, HXU, HXUZ, LHQ4, LSB, LX4, LXM2, LXU LXUZ, PX2, QA2, QBC4, QH26, QHQ4, QJG2, QLL, QMA4, QME4, QW24, QWA4 QX2, QX26, QX4, QX7, QX9, QXC9, QXS2, QXU, QXUZ, QXW2, RHQ4, SAR4 SG22, SG24, SHQ4, SJD2, SKB2, SKB3, SM12, SMA7, SMCC, SMW2, SWX2 SX2, SX4, SX7, SX9, SXS2, SXS4, TX2, TX26, UXU, VEX, VEX7, VEX9, VMS4 VX4, VX9, VXU, WKT2, WKT4, WKT6	



E-14-1

CARBURETOR(2)

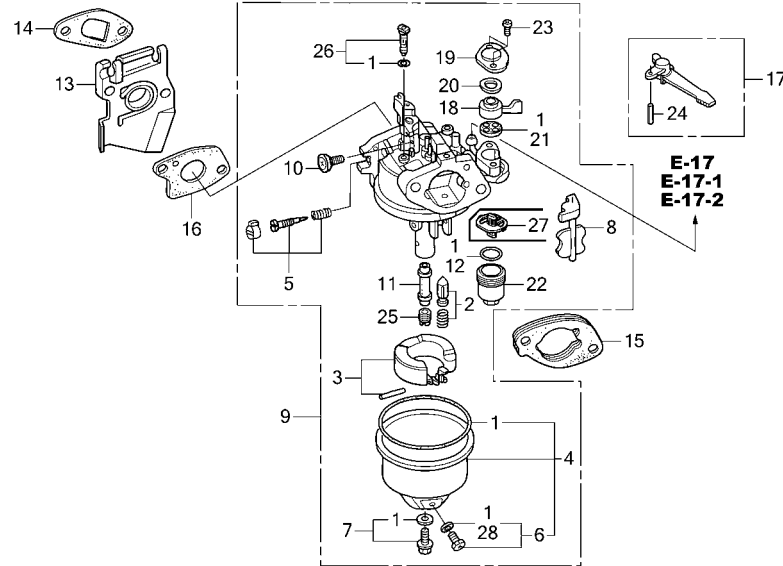

FR. →
Z4H0E1401E

Ref. No.	Part No.	Description	Reqd. QTY					Serial No.	Parts catalogue code
			GX 120	GX 120	GX 120	GX 120	GX 120		
			UT1	UT2	UT3	UT3X	RT2		
21	16957-ZE1-812	PACKING, FUEL COCK.....	1	1	-	-	-	HHQ4, HT2, HTC2, HTF2, HX2, HX4, HXU, HXUZ, LHQ4, LSB, LX4, LXM2, LXU LXUZ, PX2, QA2, QBC4, QH26, QHQ4, QJG2, QLL, QMA4, QME4, QW24, QWA4 QX2, QX26, QX4, QX7, QX9, QXC9, QXS2, QXU, QXUZ, QXW2, RHQ4, SAR4 SG22, SG24, SHQ4, SJD2, SKB2, SKB3, SM12, SMA7, SMCC, SMM2, SWX2 SX2, SX4, SX7, SX9, SXS2, SXS4, TX2, TX26, UXU, VEX, VEX7, VEX9, VMS4 VX4, VX9, VXU, WKT2, WKT4, WKT6	
22	16967-ZE0-811	CUP, FUEL STRAINER.....	1	1	-	-	-	HHQ4, HT2, HTC2, HTF2, HX2, HX4, HXU, HXUZ, LHQ4, LSB, LX4, LXM2, LXU LXUZ, PX2, QA2, QBC4, QH26, QHQ4, QJG2, QLL, QMA4, QME4, QW24, QWA4 QX2, QX26, QX4, QX7, QX9, QXC9, QXS2, QXU, QXUZ, QXW2, RHQ4, SAR4 SG22, SG24, SHQ4, SJD2, SKB2, SKB3, SM12, SMA7, SMCC, SMM2, SWX2 SX2, SX4, SX7, SX9, SXS2, SXS4, TX2, TX26, UXU, VEX, VEX7, VEX9, VMS4 VX4, VX9, VXU, WKT2, WKT4, WKT6	
23	93500-03006-1H	SCREW, PAN, 3X6.....	2	2	-	-	-	HHQ4, HT2, HTC2, HTF2, HX2, HX4, HXU, HXUZ, LHQ4, LSB, LX4, LXM2, LXU LXUZ, PX2, QA2, QBC4, QH26, QHQ4, QJG2, QLL, QMA4, QME4, QW24, QWA4 QX2, QX26, QX4, QX7, QX9, QXC9, QXS2, QXU, QXUZ, QXW2, RHQ4, SAR4 SG22, SG24, SHQ4, SJD2, SKB2, SKB3, SM12, SMA7, SMCC, SMM2, SWX2 SX2, SX4, SX7, SX9, SXS2, SXS4, TX2, TX26, UXU, VEX, VEX7, VEX9, VMS4 VX4, VX9, VXU, WKT2, WKT4, WKT6	
24	94305-20122	PIN, SPRING, 2X12.....	1	1	-	-	-	HHQ4, HT2, HTC2, HTF2, HX2, HX4, HXU, HXUZ, LHQ4, LSB, LX4, LXM2, LXU LXUZ, PX2, QA2, QBC4, QH26, QHQ4, QJG2, QLL, QMA4, QME4, QW24, QWA4 QX2, QX26, QX4, QX7, QX9, QXC9, QXS2, QXU, QXUZ, QXW2, RHQ4, SAR4 SG22, SG24, SHQ4, SJD2, SKB2, SKB3, SM12, SMA7, SMCC, SMM2, SWX2 SX2, SX4, SX7, SX9, SXS2, SXS4, TX2, TX26, UXU, VEX, VEX7, VEX9, VMS4 VX4, VX9, VXU, WKT2, WKT4, WKT6	
			-	-	1	1	-		

2

E-14-1

CARBURETOR(2)

Ref. No.	Part No.	Description	Reqd. QTY					Serial No.	Parts catalogue code
			GX 120	GX 120	GX 120	GX 120	GX 120		
			UT1	UT2	UT3	UT3X	RT2		
25	99101-ZH8-0580	JET, MAIN, #58	(1)	(1)	-	-	-	HHQ4, HT2, HTC2, HTF2, HX2, HX4, HXU, HXUZ, LHQ4, LSB, LX4, LXM2, LXU, LXUZ, PX2, QA2, QBC4, QH26, QHQ4, QJG2, QLL, QMA4, QME4, QW24, QWA4, QX2, QX26, QX4, QX7, QX9, QXC9, QXS2, QXU, QXUZ, QXW2, RHQ4, SAR4, SG22, SG24, SHQ4, SJD2, SKB2, SKB3, SM12, SMA7, SMCC, SMW2, SWX2, SX2, SX4, SX7, SX9, SXS2, SXS4, TX2, TX26, UXU, VEX, VEX7, VEX9, VMS4, VX4, VX9, VXU, WKT2, WKT4, WKT6	
	99101-ZH8-0550	JET, MAIN, #55	(1)	(1)	-	-	-	HHQ4, HT2, HTC2, HTF2, HX2, HX4, HXU, HXUZ, LHQ4, LSB, LX4, LXM2, LXU, LXUZ, PX2, QBC4, QH26, QHQ4, QJG2, QLL, QMA4, QW24, QWA4, QX2, QX26, QX4, QX7, QX9, QXS2, QXU, QXUZ, QXW2, RHQ4, SAR4, SG22, SG24, SHQ4, SJD2, SKB2, SKB3, SM12, SMA7, SMCC, SMW2, SWX2, SX2, SX4, SX7, SX9, SXS2, SXS4, TX2, TX26, UXU, VEX, VEX7, VEX9, VMS4, VX4, VX9, VXU	
	99101-ZH8-0600	JET, MAIN, #60	1	1	-	-	-	HHQ4, HT2, HTC2, HTF2, HX2, HX4, HXU, HXUZ, LHQ4, LSB, LX4, LXM2, LXU, LXUZ, PX2, QBC4, QH26, QHQ4, QJG2, QLL, QMA4, QW24, QWA4, QX2, QX26, QX4, QX7, QX9, QXS2, QXU, QXUZ, QXW2, RHQ4, SAR4, SG22, SG24, SHQ4, SJD2, SKB2, SKB3, SM12, SMA7, SMCC, SMW2, SWX2, SX2, SX4, SX7, SX9, SXS2, SXS4, TX2, TX26, UXU, VEX, VEX7, VEX9, VMS4, VX4, VX9, VXU	
	99101-ZH8-0620	JET, MAIN, #62	(1)	(1)	-	-	-	QA2, QME4, QXC9, WKT2, WKT4, WKT6	
	99101-ZH8-0580	JET, MAIN, #58	-	-	(1)	(1)	-	QA2, QME4, QXC9, WKT2, WKT4, WKT6	
	99101-ZH8-0600	JET, MAIN, #60	-	-	(1)	(1)	-		
	99101-ZH8-0620	JET, MAIN, #62	-	-	1	1	-		
26	99204-ZE0-0350	JET SET, PILOT, #35	1	1	-	-	-	HHQ4, HT2, HTC2, HTF2, HX2, HX4, HXU, HXUZ, LHQ4, LSB, LX4, LXM2, LXU, LXUZ, PX2, QA2, QBC4, QH26, QHQ4, QJG2, QLL, QMA4, QME4, QW24, QWA4, QX2, QX26, QX4, QX7, QX9, QXS2, QXU, QXUZ, QXW2, RHQ4, SAR4, SG22, SG24, SHQ4, SJD2, SKB2, SKB3, SM12, SMA7, SMCC, SMW2, SWX2, SX2, SX4, SX7, SX9, SXS2, SXS4, TX2, TX26, UXU, VEX, VEX7, VEX9, VMS4, VX4, VX9, VXU, WKT2, WKT4, WKT6	
	99204-ZE2-0380	JET SET, PILOT, #38	1	-	-	-	-	QXC9	
	99204-ZE0-0380		-	1	-	-	-	QXC9	
			-	-	1	1	-		
27	16959-Z5T-901	FILTER, CUP	-	1	-	-	-	HHQ4, HT2, HTC2, HTF2, HX2, HX4, HXU, HXUZ, LX4, LXM2, LXUZ, PX2, QA2, QH26, QHQ4, QJG2, QME4, QWA4, QX2, QX4, QX9, QXC9, QXS2, QXUZ, QXW2, RHQ4, SAR4, SG24, SHQ4, SJD2, SKB2, SKB3, SM12, SMA7, SMCC, SMW2, SWX2, SX4, SXS4, TX2, UXU, VEX9, WKT2	
28	16141-Z0S-003	WASHER, PLAIN(6.2X10.7 DRAIN)	-	-	1	1	-	HHQ4, HT2, HTC2, HTF2, HX2, HX4, HXU, HXUZ, LHQ4, LSB, LX4, LXU, LXUZ, QA2, QBC4, QH26, QHQ4, QJG2, QLL, QMA4, QME4, QW24, QWA4, QX2, QX26, QX4, QX7, QX9, QXC9, QXS2, QXU, QXUZ, RHQ4, SG22, SG24, SHQ4, SJD2, SMA7, SWX2, SX2, SX4, SX7, SX9, SXS2, SXS4, TX2, TX26, UXU, VEX, VEX7, VEX9, VMS4, VX4, VX9, VXU, WKT2, WKT4, WKT6	
			-	-	1	1	-		



E-14-2

CARBURETOR(3)

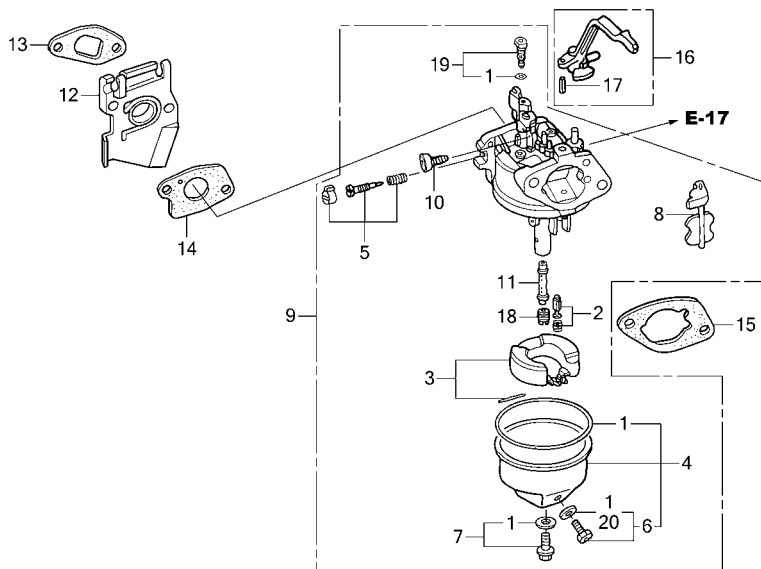

Ref. L.O.N. (Relative ref. Number) F.R.T.
 No. Description

Ref. No.	Part No.	Description	Reqd. QTY					Serial No.	Parts catalogue code
			GX 120 UT1	GX 120 UT2	GX 120 UT3	GX 120 RT2	GX 120		
1	16010-ZB1-015	GASKET SET	1	-	-	-	1	VPM4, VPR4	
2	16011-ZE0-005	VALVE SET, FLOAT	1	-	-	-	1	VPM4, VPR4	
3	16013-Z0S-B01	FLOAT SET	1	-	-	-	1	VPM4, VPR4	
4	16015-ZE0-831	CHAMBER SET, FLOAT	1	-	-	-	-	VPM4, VPR4	
	16015-Z4M-911		-	-	-	-	1	VPR4	
5	16016-ZH7-W01	SCREW SET, PILOT	1	-	-	-	1	VPM4, VPR4	
6	16024-ZE1-811	SCREW SET, DRAIN	1	-	-	-	-	VPM4, VPR4	
	16024-Z5T-901		-	-	-	-	1	VPR4	
7	16028-ZE0-005	SCREW SET	1	-	-	-	-	VPM4, VPR4	
	16028-Z5T-901		-	-	-	-	1	VPR4	
8	16044-ZE0-005	CHOKE SET	1	-	-	-	1	VPM4, VPR4	
9	16100-Z0S-U12	CARBURETOR ASSY.(BE62D B)	1	-	-	-	-	1038089 VPM4, VPR4	
	16100-Z4H-U11	CARBURETOR ASSY.(BE62G A)	1	-	-	-	1038090	VPM4, VPR4	
	16100-Z4H-U42	CARBURETOR ASSY.(BR62K B)	-	-	-	-	-	VPR4	
10	16124-ZE0-005	SCREW, THROTTLE STOP	1	-	-	-	1	VPM4, VPR4	
11	16166-ZH7-W50	NOZZLE, MAIN	1	-	-	-	1	VPM4, VPR4	
12	16211-ZE0-000	INSULATOR, CARBURETOR	1	-	-	-	1	VPM4, VPR4	
13	16212-ZH7-800	PACKING, INSULATOR	1	-	-	-	1	VPM4, VPR4	
14	16221-ZH8-801	PACKING, CARBURETOR	1	-	-	-	1	VPM4, VPR4	
15	16269-ZE1-800	PACKING, AIR CLEANER	1	-	-	-	1	VPM4, VPR4	
16	16610-ZB2-000	LEVER COMP., CHOKE	1	-	-	-	1	VPM4, VPR4	
17	94305-20122	PIN, SPRING, 2X12	1	-	-	-	1	VPM4, VPR4	
18	99101-ZH8-0580	JET, MAIN, #58	(1)	-	-	-	(1)	VPM4, VPR4	
	99101-ZH8-0600	JET, MAIN, #60	(1)	-	-	-	(1)	VPM4, VPR4	
	99101-ZH8-0620	JET, MAIN, #62	1	-	-	-	1	VPM4, VPR4	
19	99204-ZE0-0350	JET SET, PILOT, #35	1	-	-	-	1	VPM4, VPR4	
20	16141-Z0S-003	WASHER, PLAIN(6.2X10.7 DRAIN)	1	-	-	-	-	VPM4, VPR4	

FR. →
 Z4H0E1402D

E-14-3

CARBURETOR(4)

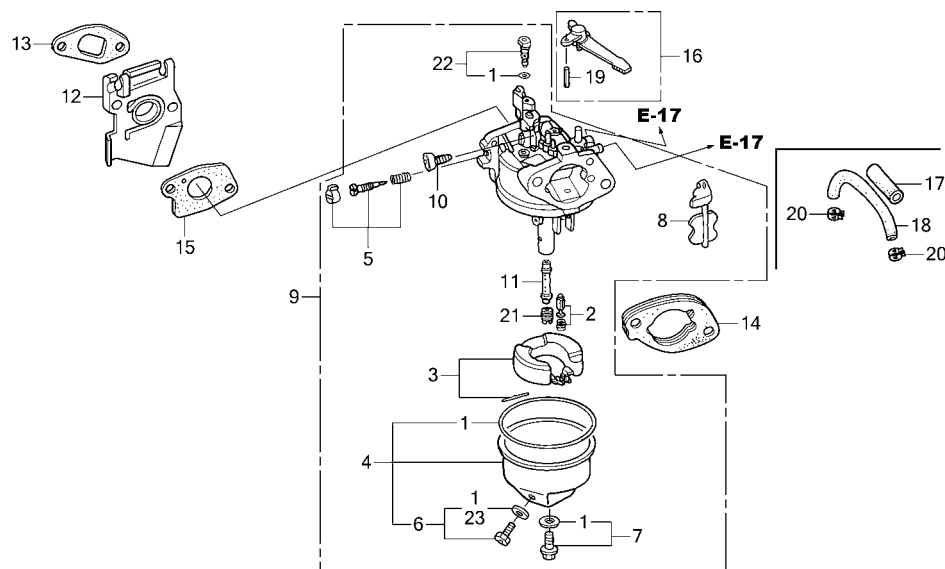

Ref. No. L.O.N. (Relative ref. Number) Description F.R.T.

Ref. No.	Part No.	Description	Reqd. QTY					Serial No.	Parts catalogue code
			GX 120 UT1	GX 120 UT2	GX 120 UT3	GX 120 UT3X	GX 120 RT2		
1	16010-ZB1-015	GASKET SET	1	-	-	-	1	AR,DKR,KRF4,KRR4,KRS4,KRS5,KRS6,KRSB	
2	16011-ZE0-005	VALVE SET, FLOAT	1	-	-	-	1	AR,DKR,KRF4,KRR4,KRS4,KRS5,KRS6,KRSB	
3	16013-Z0S-B01	FLOAT SET	1	-	-	-	1	AR,DKR,KRF4,KRR4,KRS4,KRS5,KRS6,KRSB	
4	16015-ZE1-811	CHAMBER SET, FLOAT	1	-	-	-	-	AR,DKR,KRF4,KRR4,KRS4,KRS5,KRS6,KRSB	
	16015-Z4H-U51	CHAMBER, FLOAT	-	-	-	-	1	AR,DKR,KRF4,KRR4,KRS4,KRS5,KRS6,KRSB	
5	16016-ZH7-W01	SCREW SET, PILOT	1	-	-	-	1	AR,DKR,KRF4,KRR4,KRS4,KRS5,KRS6,KRSB	
6	16024-ZE1-811	SCREW SET, DRAIN	1	-	-	-	-	AR,DKR,KRF4,KRR4,KRS4,KRS5,KRS6,KRSB	
	16024-Z5T-901		-	-	-	-	1	AR,DKR,KRF4,KRR4,KRS4,KRS5,KRS6,KRSB	
7	16028-ZE0-005	SCREW SET	1	-	-	-	-	AR,DKR,KRF4,KRR4,KRS4,KRS5,KRS6,KRSB	
	16028-Z5T-901		-	-	-	-	1	AR,DKR,KRF4,KRR4,KRS4,KRS5,KRS6,KRSB	
8	16044-ZE0-005	CHOKE SET	1	-	-	-	1	AR,DKR,KRF4,KRR4,KRS4,KRS5,KRS6,KRSB	
9	16100-Z4H-U31	CARBURETOR ASSY.(BE62H A)	1	-	-	-	-	AR,DKR,KRF4,KRR4,KRS4,KRS5,KRS6,KRSB	
	16100-Z4H-U51	CARBURETOR ASSY.(BE62J A)	-	-	-	-	1	1170536 AR,DKR,KRF4,KRR4,KRS4,KRS5,KRS6,KRSB	
	16100-ZCG-811	CARBURETOR ASSY.(BE62L A)	-	-	-	-	1	1170537 AR,DKR,KRF4,KRR4,KRS4,KRS5,KRS6,KRSB	
10	16124-ZE0-005	SCREW, THROTTLE STOP	1	-	-	-	1	AR,DKR,KRF4,KRR4,KRS4,KRS5,KRS6,KRSB	
11	16166-ZH7-A50	NOZZLE, MAIN	1	-	-	-	1	AR,DKR,KRF4,KRR4,KRS4,KRS5,KRS6,KRSB	
12	16211-ZE0-000	INSULATOR, CARBURETOR	1	-	-	-	1	AR,DKR,KRF4,KRR4,KRS4,KRS5,KRS6,KRSB	
13	16212-ZH7-800	PACKING, INSULATOR	1	-	-	-	1	AR,DKR,KRF4,KRR4,KRS4,KRS5,KRS6,KRSB	
14	16220-ZE1-020	SPACER COMP., CARBURETOR	1	-	-	-	1	AR,DKR,KRF4,KRR4,KRS4,KRS5,KRS6,KRSB	
15	16221-ZH8-801	PACKING, CARBURETOR	1	-	-	-	1	AR,DKR,KRF4,KRR4,KRS4,KRS5,KRS6,KRSB	
16	16610-ZE1-000	LEVER COMP., CHOKE(STD.)	1	-	-	-	1	AR,DKR,KRF4,KRR4,KRS4,KRS5,KRS6,KRSB	
17	16854-ZH8-000	RUBBER, SUPPORTER(107MM)	1	-	-	-	1	AR,DKR,KRF4,KRR4	
			-	-	-	-	1	1100293 KRSB	
18	91424-Z4G-822	TUBE, FUEL, 4.5X400(FKM)	1	-	-	-	-	AR,DKR,KRF4,KRR4	
			-	-	-	-	1	1170536 AR,DKR,KRF4,KRR4	
	91424-ZCG-801	TUBE, FUEL, 4.2X400(FKM)	-	-	-	-	1	1170537 AR,DKR,KRF4,KRR4	



E-14-3

CARBURETOR(4)

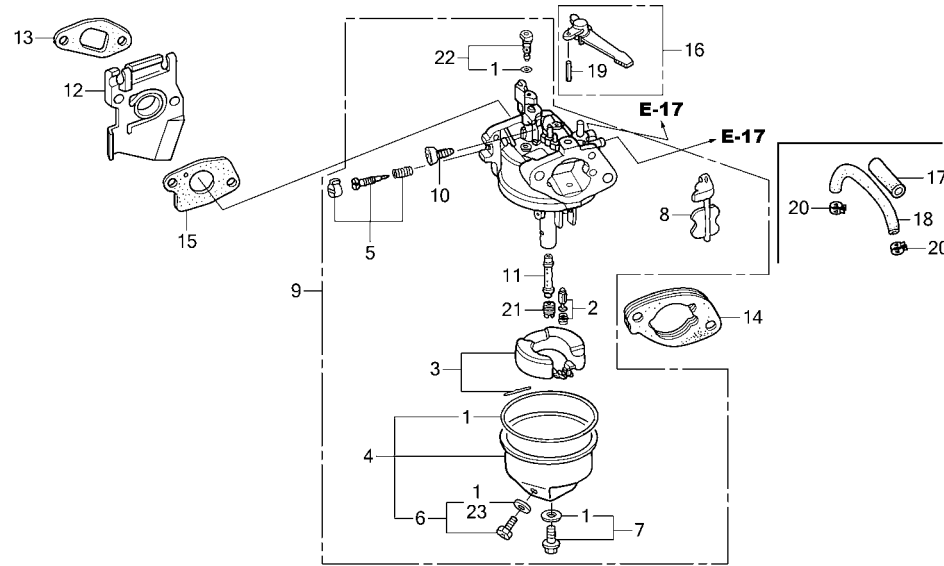

FR. →
Z4H0E1403A

Ref. No.	Part No.	Description	Reqd. QTY					Serial No.	Parts catalogue code
			GX 120 UT1	GX 120 UT2	GX 120 UT3	GX 120 UT3X	GX 120 RT2		
19	94305-20122	PIN, SPRING, 2X12	1	-	-	-	1	-----	AR,DKR,KRF4,KRR4,KRS4,KRS5,KRS6,KRSB
20	95002-40800-08	CLAMP, TUBE(D8)	2	-	-	-	2	-----	AR,DKR,KRF4,KRR4
21	99101-ZH8-0580	JET, MAIN, #58	(1)	-	-	-	(1)	-----	AR,DKR,KRF4,KRR4,KRS4,KRS5,KRS6,KRSB
	99101-ZH8-0600	JET, MAIN, #60	(1)	-	-	-	(1)	-----	AR,DKR,KRF4,KRR4,KRS4,KRS5,KRS6,KRSB
	99101-ZH8-0620	JET, MAIN, #62	1	-	-	-	1	-----	AR,DKR,KRF4,KRR4,KRS4,KRS5,KRS6,KRSB
22	99204-ZE0-0350	JET SET, PILOT, #35	1	-	-	-	1	-----	AR,DKR,KRF4,KRR4,KRS4,KRS5,KRS6,KRSB
23	16141-Z05-003	WASHER, PLAIN(6.2X10.7 DRAIN)	1	-	-	-	-	-----	AR,DKR,KRF4,KRR4,KRS4,KRS5,KRS6,KRSB



E-15

AIR CLEANER(1)

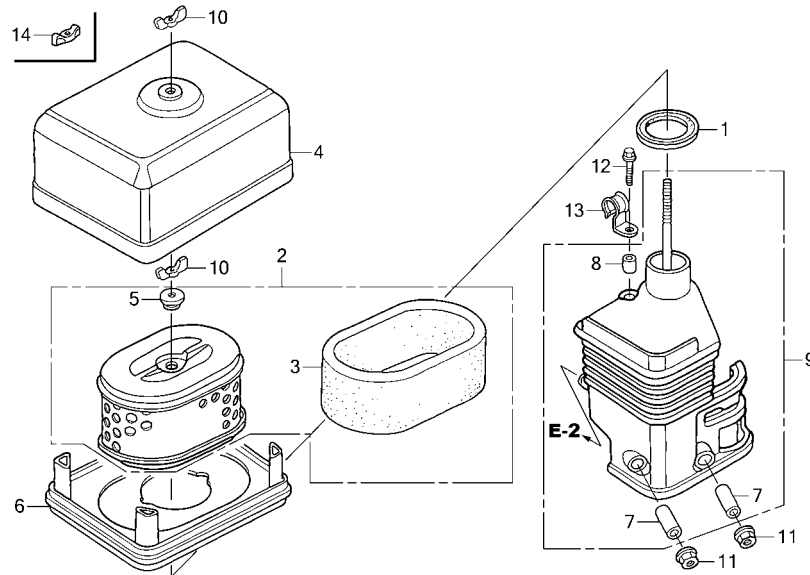

Ref. L.O.N. (Relative ref. Number) F.R.T.
No. Description

Ref. No.	Part No.	Description	Reqd. QTY					Serial No.	Parts catalogue code
			GX 120 UT1	GX 120 UT2	GX 120 UT3	GX 120 UT3X	GX 120 RT2		
1	16271-ZE1-000	PACKING, ELBOW	1	1	-	-	1	-----	HHQ4, HT2, HTC2, HTF2, HX2, HX4, HXU, HXUZ, KRF4, KRS4, KRS5, LHQ4, LSB, LX4, LXM2, LXU, LXUZ, PX2, QBC4, QH26, QHQ4, QJG2, QLL, QMA4, QW24, QWA4, QX2, QX26, QX4, QX7, QX9, QXS2, QXU, QXUZ, QXW2, RHQ4, SAR4, SG22, SG24, SHQ4, SJD2, SKB2, SKB3, SM12, SMA7, SMCC, SMW2, SWX2, SX2, SX4, SX7, SX9, SXS2, SXS4, TX2, TX26, UXU, VEX, VEX7, VEX9, VMS4, VX4, VX9, VXU
2	17210-ZE0-822	ELEMENT, AIR CLEANER(DUAL) ...	-	-	1	1	-	-----	HHQ4, HT2, HTC2, HTF2, HX2, HX4, HXU, HXUZ, LHQ4, LSB, LX4, LXU, LXUZ, QBC4, QH26, QHQ4, QJG2, QLL, QMA4, QW24, QWA4, QX2, QX26, QX4, QX7, QX9, QXS2, QXU, QXUZ, RHQ4, SG22, SG24, SHQ4, SJD2, SMA7, SWX2, SX2, SX4, SX7, SX9, SXS2, SXS4, TX2, TX26, UXU, VEX, VEX7, VEX9, VMS4, VX4, VX9, VXU
	17210-ZE1-822	1	-	-	-	-	-----	KRF4, KRS4, KRS5
	17210-Z4H-821	-	1	-	-	-	-----	QXW2, SKB3, SMCC
	17210-ZE0-822	-	1	-	-	-	-----	UXU, VEX9
			-	1	-	-	-	1343826	HHQ4, HT2, HTC2, HTF2, HX2, HX4, HXUZ, LX4, LXM2, LXUZ, PX2, QH26, QHQ4, QJG2, QX2, QX4, QXS2, QXUZ, RHQ4, SAR4, SHQ4, SMW2, SWX2, SX4, SXS4, TX2
			-	1	-	-	-	1346646	QWA4, QX9, SG24, SJD2, SKB2, SM12, SMA7
	17210-Z4H-821	-	1	-	-	-	1343827	HHQ4, HT2, HTC2, HTF2, HX2, HX4, HXUZ, LX4, LXM2, LXUZ, PX2, QH26, QHQ4, QJG2, QX2, QX4, QXS2, QXUZ, RHQ4, SAR4, SHQ4, SMW2, SWX2, SX4, SXS4, TX2
			-	1	-	-	-	1346647	QWA4, QX9, SG24, SJD2, SKB2, SM12, SMA7
	17210-Z4M-821	-	-	1	1	-	-----	1347783 KRF4
	17210-ZE1-822	-	-	-	-	1	-----	1355378 KRS4, KRS5
			-	-	-	-	1	-----	1347784 KRF4
	17210-Z4M-821	-	-	-	-	1	-----	1355379 KRS4, KRS5



E-15

AIR CLEANER(1)

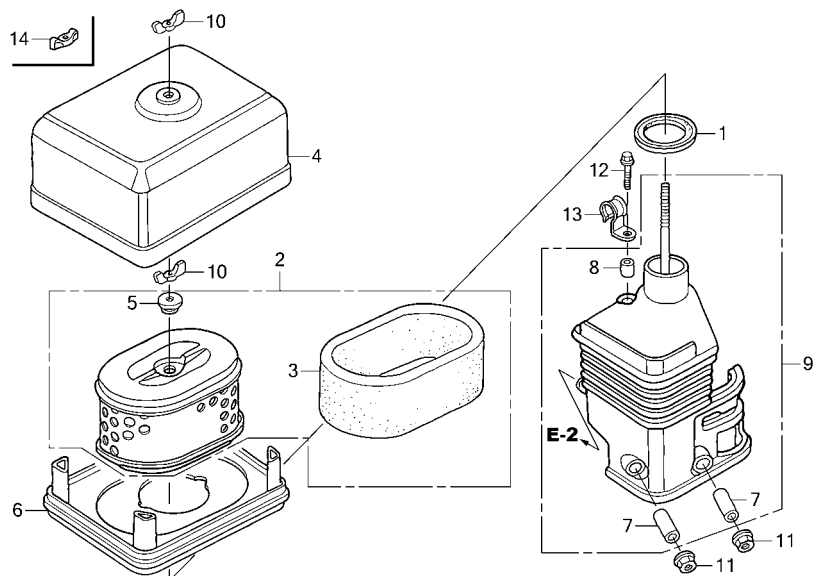

Ref. No.	Part No.	Description	Reqd. QTY						Serial No.	Parts catalogue code
			GX 120	GX 120	GX 120	GX 120	GX 120	GX 120		
3	17218-ZE0-821	FILTER, OUTER	1	1	-	-	-	-	HHQ4, HT2, HTC2, HTF2, HX2, HX4, HXU, HXUZ, LHQ4, LSB, LX4, LXM2, LXU, LXUZ, PX2, QBC4, QH26, QHQ4, QJG2, QLL, QMA4, QW24, QWA4, QX2, QX26, QX4, QX7, QX9, QXS2, QXU, QXUZ, QXW2, RHQ4, SAR4, SG22, SG24, SHQ4, SJD2, SKB2, SKB3, SM12, SMA7, SMCC, SMW2, SWX2, SX2, SX4, SX7, SX9, SXS2, SXS4, TX2, TX26, UXU, VEX, VEX7, VEX9, VMS4, VX4, VX9, VXU	
	17218-ZE1-821		-	-	-	-	1	-	KRF4, KRS4, KRS5	
4	17230-ZE0-820	COVER, AIR CLEANER(DUAL)	1	-	-	-	-	-	HHQ4, HT2, HTC2, HTF2, HX2, HX4, HXU, HXUZ, LHQ4, LSB, LX4, LXU, LXUZ, QBC4, QH26, QHQ4, QJG2, QLL, QMA4, QW24, QWA4, QX2, QX26, QX4, QX7, QX9, QXS2, QXU, QXUZ, RHQ4, SG22, SG24, SHQ4, SJD2, SMA7, SWX2, SX2, SX4, SX7, SX9, SXS2, SXS4, TX2, TX26, UXU, VEX, VEX7, VEX9, VMS4, VX4, VX9, VXU	
	17230-ZE1-820		1	-	-	-	-	-	KRF4, KRS4, KRS5	
	17231-Z4H-821	COVER, AIR CLEANER	-	1	-	-	-	-	QXW2, SKB3, SMCC	
			-	1	-	-	-	1074500	HHQ4, HT2, HTC2, HTF2, HX2, HX4, HXU, HXUZ, LX4, LXM2, LXUZ, PX2, QH26, QHQ4, QJG2, QX2, QX4, QXS2, QXUZ, RHQ4, SAR4, SHQ4, SMW2, SWX2, SX4, SXS4, TX2, UXU	
	17231-Z4M-010		-	1	-	-	-	1074656	QWA4, QX9, SG24, SJD2, SKB2, SM12, SMA7, VEX9	
			-	-	-	-	-	1077382	KRS4, KRS5	
			-	-	-	-	-	1077394	KRF4	
5	17232-891-000	GROMMET, AIR CLEANER	1	1	-	-	1	-	HHQ4, HT2, HTC2, HTF2, HX2, HX4, HXU, HXUZ, KRF4, KRS4, KRS5, LHQ4, LSB, LX4, LXM2, LXU, LXUZ, PX2, QBC4, QH26, QHQ4, QJG2, QLL, QMA4, QW24, QWA4, QX2, QX26, QX4, QX7, QX9, QXS2, QXU, QXUZ, QXW2, RHQ4, SAR4, SG22, SG24, SHQ4, SJD2, SKB2, SKB3, SM12, SMA7, SMCC, SMW2, SWX2, SX2, SX4, SX7, SX9, SXS2, SXS4, TX2, TX26, UXU, VEX, VEX7, VEX9, VMS4, VX4, VX9, VXU	
			-	-	1	1	-	-		

E-15

AIR CLEANER(1)

Ref. No.	Part No.	Description	Reqd. QTY					Serial No.	Parts catalogue code
			GX 120 UT1	GX 120 UT2	GX 120 UT3	GX 120 UT3X	GX 120 RT2		
6	17235-ZE1-831	NOSE, SILENCER	1	-	-	-	-	KRS4, KRS5, QBC4, QLL, QWA4, QX7, QX9, SG22, SG24, SJD2, SMA7, SX7 SX9, VEX7, VEX9, VMS4, VX9	
	17235-Z4M-830	-	1	-	-	1	KRS4, KRS5, QWA4, QX9, SG24, SJD2, SKB2, SKB3, SM12, SMA7, SMCC VEX9	
7	17238-ZE7-010	COLLAR, AIR CLEANER	-	-	1	1	-	KRF4, KRS4, KRS5	
	17238-ZE0-010	2	-	-	-	2	HHQ4, HT2, HTC2, HTF2, HX2, HX4, HXU, HXUZ, LHQ4, LSB, LX4, LXU, LXUZ QBC4, QH26, QHQ4, QJG2, QLL, QMA4, QW24, QWA4, QX2, QX26, QX4, QX7 QX9, QXS2, QXU, QXUZ, RHQ4, SG22, SG24, SHQ4, SJD2, SMA7, SWX2, SX2 SX4, SX7, SX9, SXS2, SXS4, TX2, TX26, UXU, VEX, VEX7, VEX9, VMS4, VX4 VX9, VXU	
	17238-ZE7-010	-	2	-	-	-	HHQ4, HT2, HTC2, HTF2, HX2, HX4, HXUZ, LX4, LXM2, LXUZ, PX2, QH26 QHQ4, QJG2, QWA4, QX2, QX4, QX9, QXS2, QXUZ, QXW2, RHQ4, SAR4, SG24 SHQ4, SJD2, SKB2, SKB3, SM12, SMA7, SMCC, SMW2, SWX2, SX4, SXS4, TX2 UXU, VEX9	
8	17239-ZE1-000	COLLAR B, AIR CLEANER	-	-	2	2	-	HHQ4, HT2, HTC2, HTF2, HX2, HX4, HXU, HXUZ, KRF4, KRS4, KRS5, LHQ4 LSB, LX4, LXM2, LXU, LXUZ, PX2, QBC4, QH26, QHQ4, QJG2, QLL, QMA4 QW24, QWA4, QX2, QX26, QX4, QX7, QX9, QXS2, QXU, QXUZ, QXW2, RHQ4 SAR4, SG22, SG24, SHQ4, SJD2, SKB2, SKB3, SM12, SMA7, SMCC, SMW2 SWX2, SX2, SX4, SX7, SX9, SXS2, SXS4, TX2, TX26, UXU, VEX, VEX7, VEX9 VMS4, VX4, VX9, VXU	
	17239-ZE1-000	1	1	-	-	1	HHQ4, HT2, HTC2, HTF2, HX2, HX4, HXU, HXUZ, LHQ4, LSB, LX4, LXU, LXUZ QBC4, QH26, QHQ4, QJG2, QLL, QMA4, QW24, QWA4, QX2, QX26, QX4, QX7 QX9, QXS2, QXU, QXUZ, RHQ4, SG22, SG24, SHQ4, SJD2, SMA7, SWX2, SX2 SX4, SX7, SX9, SXS2, SXS4, TX2, TX26, UXU, VEX, VEX7, VEX9, VMS4, VX4 VX9, VXU	
9	17410-ZE0-040	ELBOW COMP., AIR CLEANER	-	-	1	1	-	HHQ4, HT2, HTC2, HTF2, HX2, HX4, HXU, HXUZ, LHQ4, LSB, LX4, LXU, LXUZ QBC4, QH26, QHQ4, QJG2, QLL, QMA4, QW24, QWA4, QX2, QX26, QX4, QX7 QX9, QXS2, QXU, QXUZ, RHQ4, SG22, SG24, SHQ4, SJD2, SMA7, SWX2, SX2 SX4, SX7, SX9, SXS2, SXS4, TX2, TX26, UXU, VEX, VEX7, VEX9, VMS4, VX4 VX9, VXU	
	17410-ZE1-030	1	-	-	-	-	KRF4, KRS4, KRS5	
	17410-Z4H-010	-	1	-	-	-	HHQ4, HT2, HTC2, HTF2, HX2, HX4, HXU, HXUZ, LX4, LXM2, LXUZ, PX2, QH26 QHQ4, QJG2, QWA4, QX2, QX4, QX9, QXS2, QXUZ, QXW2, RHQ4, SAR4, SG24 SHQ4, SJD2, SKB2, SKB3, SM12, SMA7, SMCC, SMW2, SWX2, SX4, SXS4, TX2 UXU, VEX9	
	17410-Z4M-010	-	-	1	1	1	HT2, HTC2, HTF2, HX2, HX4, HXUZ, KRF4, KRS4, KRS5, LX4, LXUZ, PX2 QA2, QH26, QHQ4, QJG2, QME4, QTR2, QWA4, QX2, QX4, QX9, QXS2, QXUZ QXW2, RHQ4, SAR4, SG24, SHQ4, SJD2, SKB3, SKB4, SM12, SMCC, SMW2 SWX2, SX4, SXS4, TX2, WKS, WKT2, WMA3	
10	90325-044-000	NUT, TOOL BOX SETTING	2	1	-	-	1	HHQ4, HT2, HTC2, HTF2, HX2, HX4, HXU, HXUZ, KRF4, KRS4, KRS5, LHQ4 LSB, LX4, LXM2, LXU, LXUZ, PX2, QBC4, QH26, QHQ4, QJG2, QLL, QMA4 QW24, QWA4, QX2, QX26, QX4, QX7, QX9, QXS2, QXU, QXUZ, QXW2, RHQ4 SAR4, SG22, SG24, SHQ4, SJD2, SKB2, SKB3, SM12, SMA7, SMCC, SMW2 SWX2, SX2, SX4, SX7, SX9, SXS2, SXS4, TX2, TX26, UXU, VEX, VEX7, VEX9 VMS4, VX4, VX9, VXU	
	90325-044-000	-	-	1	1	-	HHQ4, HT2, HTC2, HTF2, HX2, HX4, HXU, HXUZ, KRF4, KRS4, KRS5, LHQ4 LSB, LX4, LXM2, LXU, LXUZ, PX2, QBC4, QH26, QHQ4, QJG2, QLL, QMA4 QW24, QWA4, QX2, QX26, QX4, QX7, QX9, QXS2, QXU, QXUZ, QXW2, RHQ4 SAR4, SG22, SG24, SHQ4, SJD2, SKB2, SKB3, SM12, SMA7, SMCC, SMW2 SWX2, SX2, SX4, SX7, SX9, SXS2, SXS4, TX2, TX26, UXU, VEX, VEX7, VEX9 VMS4, VX4, VX9, VXU	
11	94050-06000	NUT, FLANGE, 6MM	2	2	-	-	2	HHQ4, HT2, HTC2, HTF2, HX2, HX4, HXU, HXUZ, KRF4, KRS4, KRS5, LHQ4 LSB, LX4, LXM2, LXU, LXUZ, PX2, QBC4, QH26, QHQ4, QJG2, QLL, QMA4 QW24, QWA4, QX2, QX26, QX4, QX7, QX9, QXS2, QXU, QXUZ, QXW2, RHQ4 SAR4, SG22, SG24, SHQ4, SJD2, SKB2, SKB3, SM12, SMA7, SMCC, SMW2 SWX2, SX2, SX4, SX7, SX9, SXS2, SXS4, TX2, TX26, UXU, VEX, VEX7, VEX9 VMS4, VX4, VX9, VXU	
	94050-06000	-	-	2	2	-	HHQ4, HT2, HTC2, HTF2, HX2, HX4, HXU, HXUZ, KRF4, KRS4, KRS5, LHQ4 LSB, LX4, LXM2, LXU, LXUZ, PX2, QBC4, QH26, QHQ4, QJG2, QLL, QMA4 QW24, QWA4, QX2, QX26, QX4, QX7, QX9, QXS2, QXU, QXUZ, QXW2, RHQ4 SAR4, SG22, SG24, SHQ4, SJD2, SKB2, SKB3, SM12, SMA7, SMCC, SMW2 SWX2, SX2, SX4, SX7, SX9, SXS2, SXS4, TX2, TX26, UXU, VEX, VEX7, VEX9 VMS4, VX4, VX9, VXU	



E-15

AIR CLEANER(1)

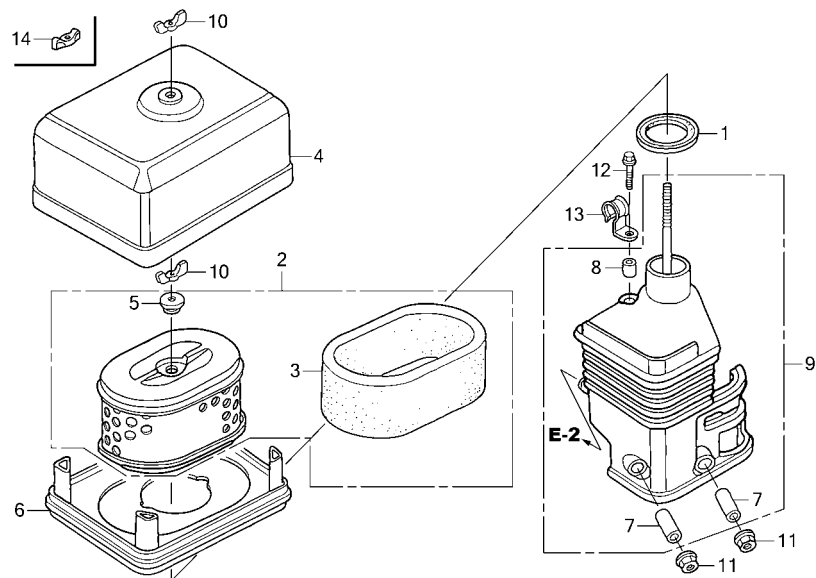

FR. →
Z4H0E1500B

Ref. No.	Part No.	Description	Reqd. QTY					Serial No.	Parts catalogue code
			GX 120 UT1	GX 120 UT2	GX 120 UT3	GX 120 UT3X	GX 120 RT2		
12	95701-06020-00	BOLT, FLANGE, 6X20	1	1	-	-	1	HHQ4, HT2, HTC2, HTF2, HX2, HX4, HXU, HXUZ, KRF4, KRS4, KRS5, LHQ4, LSB, LX4, LXM2, LXU, LXUZ, PX2, QBC4, QH26, QHQ4, QJG2, QLL, QMA4, QW24, QWA4, QX2, QX26, QX4, QX7, QX9, QXS2, QXU, QXUZ, QXW2, RHQ4, SAR4, SG22, SG24, SHQ4, SJD2, SKB2, SKB3, SM12, SMA7, SMCC, SMW2, SWX2, SX2, SX4, SX7, SX9, SXS2, SXS4, TX2, TX26, UXU, VEX, VEX7, VEX9, VMS4, VX4, VX9, VXU	
13	16106-KW7-900	CLIP B, TUBE	1	-	1	-	-	KRF4, KRS4, KRS5	
14	90300-Z4M-800	NUT, AIR CLEANER	-	1	-	-	-	QXW2, SKB3, SMCC	
	90300-Z1V-000		-	1	-	-	-	UXU, VEX9	
			-	1	-	-	1343826	HHQ4, HT2, HTC2, HTF2, HX2, HX4, HXUZ, LX4, LXM2, LXUZ, PX2, QH26, QHQ4, QJG2, QX2, QX4, QXS2, QXUZ, RHQ4, SAR4, SHQ4, SMM2, SWX2, SX4, SXS4, TX2	
			-	1	-	-	1346646	QWA4, QX9, SG24, SJD2, SKB2, SM12, SMA7	
	90300-Z4M-800		-	1	-	-	1343827	HHQ4, HT2, HTC2, HTF2, HX2, HX4, HXUZ, LX4, LXM2, LXUZ, PX2, QH26, QHQ4, QJG2, QX2, QX4, QXS2, QXUZ, RHQ4, SAR4, SHQ4, SMM2, SWX2, SX4, SXS4, TX2	
			-	1	-	-	1346647	QWA4, QX9, SG24, SJD2, SKB2, SM12, SMA7	
	90300-ZDA-000		-	-	1	1	-	HT2, HTC2, HTF2, HX2, HX4, HXUZ, LX4, LXUZ, PX2, QA2, QH26, QHQ4, QJG2, QME4, QTR2, QWA4, QX2, QX4, QX9, QXS2, QXUZ, QXW2, RHQ4, SAR4, SG24, SHQ4, SJD2, SKB3, SM12, SMCC, SMW2, SWX2, SX4, SXS4, TX2, WKS, WKT2, WMA3	
	90300-Z1V-000		-	-	-	-	1	1347783 KRF4	
			-	-	-	-	1	1355378 KRS4, KRS5	
	90300-Z4M-800		-	-	-	-	1	1347784 KRF4	
	90300-ZDA-000		-	-	-	-	1	1347784 KRF4	
	90300-Z4M-800		-	-	-	-	1	1355379 KRS4, KRS5	
	90300-ZDA-000		-	-	-	-	1	1355379 KRS5	

E-15-1

AIR CLEANER(2)

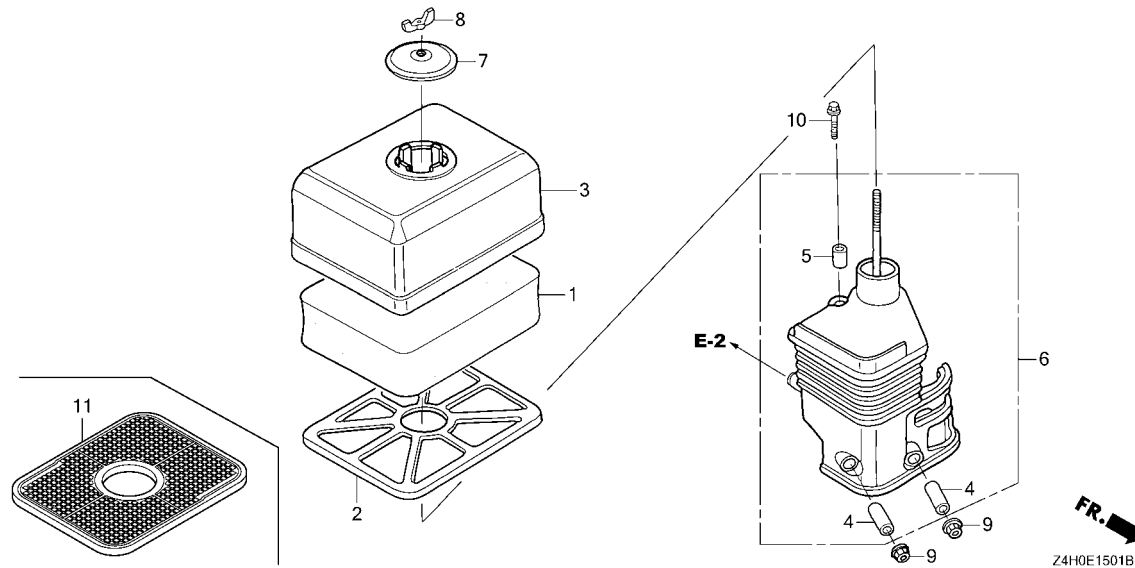

Ref. L.O.N. (Relative ref. Number) F.R.T.
 No. Description

Ref. No.	Part No.	Description	Reqd. QTY					Serial No.	Parts catalogue code
			GX 120 UT1	GX 120 UT2	GX 120 UT3	GX 120 UT3X	GX 120 RT2		
1	17211-ZE1-000	ELEMENT, AIR CLEANER(SEMI DRY)	1	1	-	-	-	RD4,SD16,SD4,WKS,WKT2,WKT4,WKT6,WMA2,WMA3	
2	17212-ZE1-000	GRID, AIR CLEANER(SEMI DRY)··	1	-	-	-	-	RD4,SD16,SD4,WKS,WKT2,WKT4,WKT6,WMA2,WMA3	
3	17231-ZE0-000	COVER, AIR CLEANER(SEMI DRY)·	-	1	-	-	-	1348047 WKS,WKT2,WMA3	
4	17238-ZE0-010	COLLAR, AIR CLEANER·········	1	1	-	-	-	RD4,SD16,SD4,WKS,WKT2,WKT4,WKT6,WMA2,WMA3	
5	17239-ZE1-000	COLLAR B, AIR CLEANER ······	2	2	-	-	-	RD4,SD16,SD4,WKS,WKT2,WKT4,WKT6,WMA2,WMA3	
6	17410-ZE0-040	ELBOW COMP., AIR CLEANER·····	1	1	-	-	-	RD4,SD16,SD4,WKS,WKT2,WKT4,WKT6,WMA2,WMA3	
7	17421-ZE1-000	CAP, CLEANER··········	1	1	-	-	-	RD4,SD16,SD4,WKS,WKT2,WKT4,WKT6,WMA2,WMA3	
8	90325-044-000	NUT, TOOL BOX SETTING·······	1	1	-	-	-	RD4,SD16,SD4,WKS,WKT2,WKT4,WKT6,WMA2,WMA3	
9	94050-06000	NUT, FLANGE, 6MM·········	2	2	-	-	-	RD4,SD16,SD4,WKS,WKT2,WKT4,WKT6,WMA2,WMA3	
10	95701-06020-00	BOLT, FLANGE, 6X20·········	1	1	-	-	-	RD4,SD16,SD4,WKS,WKT2,WKT4,WKT6,WMA2,WMA3	
11	17250-Z0T-810	GRID, AIR CLEANER·········	-	1	-	-	-	1348048 ----- WKS,WKT2,WMA3	



E-15-2

AIR CLEANER(3)

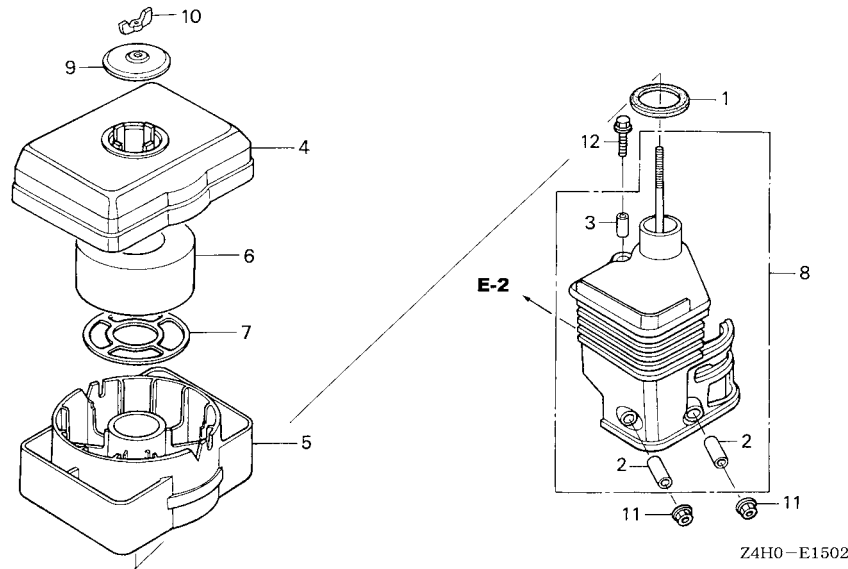

Ref. L.O.N. (Relative ref. Number) F.R.T.
 No. Description

Ref. No.	Part No.	Description	Reqd. QTY					Serial No.	Parts catalogue code
			GX 120 UT1	GX 120 UT2	GX 120 UT3	GX 120 UT3X	GX 120 RT2		
1	16271-ZE1-000	PACKING, ELBOW.....	1	1	-	-	-	QA2,QME4	
2	17238-ZE0-010	COLLAR, AIR CLEANER.....	2	2	-	-	-	QA2,QME4	
3	17239-ZE1-000	COLLAR B, AIR CLEANER.....	1	1	-	-	-	QA2,QME4	
4	17401-ZE1-810	BODY, CLEANER(OIL BATH).....	1	1	-	-	-	QA2,QME4	
5	17402-ZE1-810	PAN, CLEANER OIL(OIL BATH)...	1	1	-	-	-	QA2,QME4	
6	17403-ZE1-810	ELEMENT, AIR CLEANER(OIL BATH)	1	1	-	-	-	QA2,QME4	
7	17404-841-000	GRID, AIR CLEANER.....	1	1	-	-	-	QA2,QME4	
8	17410-ZE0-812	ELBOW COMP., AIR CLEANER.....	1	1	-	-	-	QA2,QME4	
9	17421-ZE1-000	CAP, CLEANER.....	1	1	-	-	-	QA2,QME4	
10	90325-044-000	NUT, TOOL BOX SETTING.....	1	1	-	-	-	QA2,QME4	
11	94050-06000	NUT, FLANGE, 6MM.....	2	2	-	-	-	QA2,QME4	
12	95701-06020-00	BOLT, FLANGE, 6X20.....	1	1	-	-	-	QA2,QME4	

E-15-3

AIR CLEANER(4)

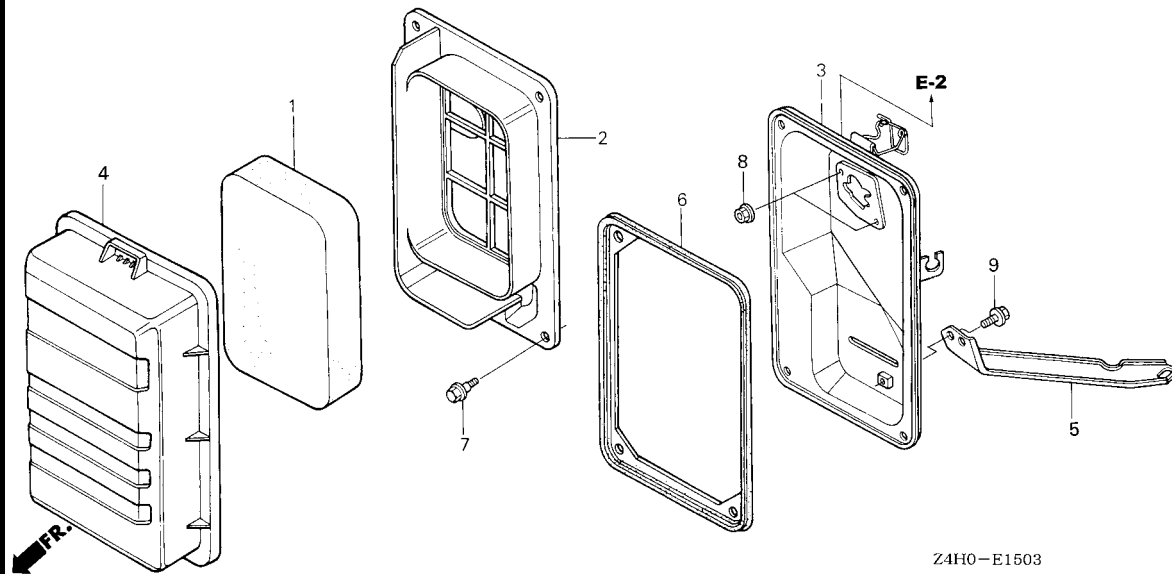

Ref. L.O.N. (Relative ref. Number) F.R.T.
 No. Description

Ref. No.	Part No.	Description	Reqd. QTY					Serial No.	Parts catalogue code
			GX 120 UT1	GX 120 UT2	GX 120 UT3	GX 120 UT3X	GX 120 RT2		
1	17211-ZB2-000	ELEMENT, AIR CLEANER.....	1	-	-	-	1	-----	VPM4, VPR4
2	17212-ZB2-000	SEPARATOR, AIR CLEANER.....	1	-	-	-	1	-----	VPM4, VPR4
3	17220-ZB2-010	CASE COMP., AIR CLEANER.....	1	-	-	-	1	-----	VPM4, VPR4
4	17231-ZB2-000	COVER, AIR CLEANER.....	1	-	-	-	1	-----	VPM4, VPR4
5	17239-ZB2-000	STAY, AIR CLEANER.....	1	-	-	-	1	-----	VPM4, VPR4
6	17252-ZB2-000	SEAL, AIR CLEANER.....	1	-	-	-	1	-----	VPM4, VPR4
7	90115-459-770	BOLT, WINKER SETTING.....	4	-	-	-	-	1087147	VPM4, VPR4
	90115-29J-000	4	-	-	-	-	1087148	VPM4, VPR4
		-	-	-	-	-	-	VPR4
8	94050-06080	NUT, FLANGE, 6MM.....	2	-	-	-	2	-----	VPM4, VPR4
9	95701-06010-00	BOLT, FLANGE, 6X10.....	1	-	-	-	1	-----	VPM4, VPR4



E-15-4

AIR CLEANER(5)

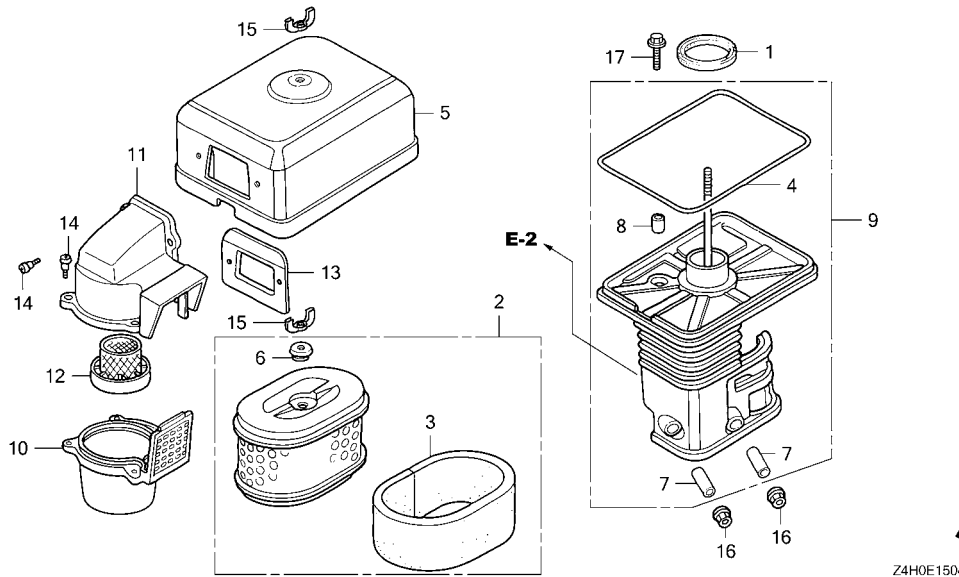

Ref. No. L.O.N. (Relative ref. Number) Description F.R.T.

Ref. No.	Part No.	Description	Reqd. QTY					Serial No.	Parts catalogue code
			GX 120 UT1	GX 120 UT2	GX 120 UT3	GX 120 UT3X	GX 120 RT2		
1	16271-ZE1-000	PACKING, ELBOW.....	1	1	-	-	1	-----	KRSB,QXC9
2	17210-ZE1-822	ELEMENT, AIR CLEANER(DUAL)...	1	-	-	-	-	-----	KRSB,QXC9
	17210-Z4M-821	-	1	-	-	-	1394405	QXC9
	17210-ZE1-822	-	-	-	-	1	1360392	KRSB
	17210-Z4M-821	-	-	-	-	1	1360393	KRSB
3	17218-ZE1-821	FILTER, OUTER.....	1	1	-	-	1	-----	KRSB,QXC9
4	17219-733-010	PACKING, AIR CLEANER COVER...	1	1	-	-	1	-----	KRSB,QXC9
5	17230-ZE1-841	COVER, AIR CLEANER(CYCLONE)...	1	1	-	-	-	-----	QXC9
6	17232-891-000	GROMMET, AIR CLEANER.....	1	1	-	-	1	-----	KRSB,QXC9
7	17238-ZE0-010	COLLAR, AIR CLEANER.....	2	2	-	-	2	-----	KRSB,QXC9
8	17239-733-000	COLLAR B, AIR CLEANER.....	1	1	-	-	1	-----	KRSB,QXC9
9	17410-ZE0-841	ELBOW COMP., AIR CLEANER.....	1	1	-	-	1	-----	KRSB,QXC9
10	17470-ZE1-842	CASE, PRE AIR CLEANER.....	1	1	-	-	-	-----	QXC9
11	17475-ZE1-841	CAP, PRE AIR CLEANER.....	1	1	-	-	-	-----	QXC9
12	17476-ZE1-841	GUIDE, PRE AIR CLEANER.....	1	1	-	-	-	-----	QXC9
13	17478-ZE1-841	PLATE, PRE AIR CLEANER.....	1	1	-	-	-	-----	QXC9
14	90300-GB0-900	BOLT, MUDGUARD.....	5	5	-	-	-	-----	QXC9
15	90325-044-000	NUT, TOOL BOX SETTING.....	1	-	-	-	-	-----	KRSB
			2	-	-	-	-	-----	QXC9
			-	2	-	-	1	-----	KRSB,QXC9
16	94050-06000	NUT, FLANGE, 6MM.....	2	2	-	-	2	-----	KRSB,QXC9
17	95701-06020-00	BOLT, FLANGE, 6X20.....	1	1	-	-	1	-----	KRSB,QXC9

E-15-5

AIR CLEANER(6)

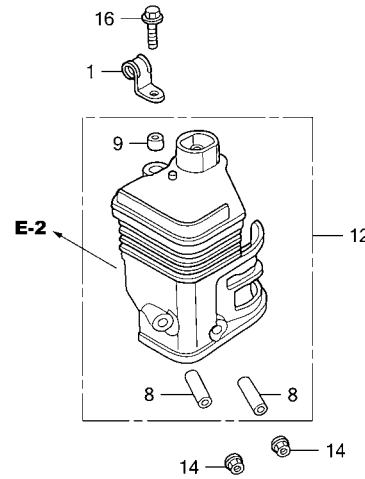
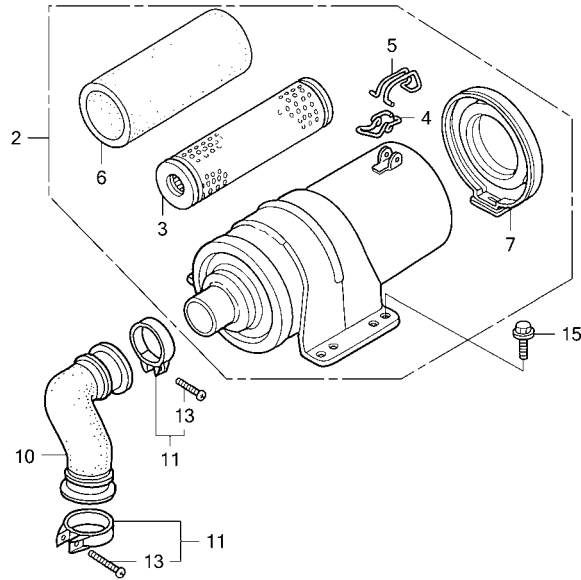

Z4HOE1505



Ref. L.O.N. (Relative ref. Number) F.R.T.
No. Description

Ref. No.	Part No.	Description	Reqd. QTY					Serial No.	Parts catalogue code
			GX 120 UT1	GX 120 UT2	GX 120 UT3	GX 120 UT3X	GX 120 RT2		
1	16106-KW7-900	CLIP B, TUBE.....	1	-	-	-	-	AR,DKR,KRR4,KRS6	
2	17200-ZK7-V02	CLEANER ASSY., AIR.....	1	-	-	-	1	AR,DKR,KRR4	
3	17210-ZK7-V01	ELEMENT COMP., AIR CLEANER...	1	-	-	-	1	AR,DKR,KRR4	
4	17216-PM4-300	CLIP A, WIRE.....	1	-	-	-	1	AR,DKR,KRR4	
5	17217-PM4-300	CLIP B, WIRE.....	1	-	-	-	1	AR,DKR,KRR4	
6	17218-ZK7-V01	FILTER, OUTER.....	1	-	-	-	1	AR,DKR,KRR4	
7	17230-ZK7-V01	COVER COMP., AIR CLEANER.....	1	-	-	-	1	AR,DKR,KRR4	
8	17238-ZE7-010	COLLAR, AIR CLEANER.....	2	-	-	-	2	AR,DKR,KRR4,KRS6	
9	17239-ZE1-000	COLLAR B, AIR CLEANER.....	1	-	-	-	1	AR,DKR,KRR4,KRS6	
10	17251-ZE0-S10	TUBE, AIR CLEANER CONNECTING.	1	-	-	-	1	AR,DKR,KRR4	
11	17255-758-000	BAND, AIR CLEANER CONNECTING							
		TUBE	2	-	-	-	2	AR,DKR,KRR4	
12	17410-ZE1-P31	ELBOW COMP., AIR CLEANER.....	1	-	-	-	1	AR,DKR,KRR4,KRS6	
13	93500-04020-0A	SCREW, PAN, 4X20.....	2	-	-	-	2	AR,DKR,KRR4	
14	94050-06000	NUT, FLANGE, 6MM.....	2	-	-	-	2	AR,DKR,KRR4,KRS6	
15	95701-06016-00	BOLT, FLANGE, 6X16.....	2	-	-	-	2	AR,DKR,KRR4	
16	95701-06020-00	BOLT, FLANGE, 6X20.....	1	-	-	-	1	AR,DKR,KRR4,KRS6	



E-16

MUFFLER(1)

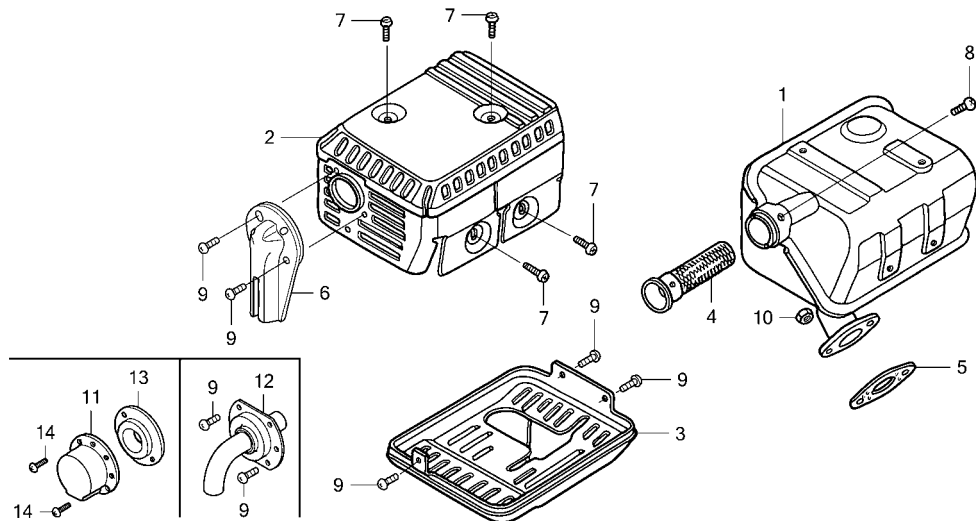

Z4H0E1600A

Ref. No. L.O.N. (Relative ref. Number) Description F.R.T.

Ref. No.	Part No.	Description	Reqd. QTY					Serial No.	Parts catalogue code
			GX 120	GX 120	GX 120	GX 120	GX 120		
1	18310-ZH8-810	MUFFLER COMP.(ARRESTER).....	(1)	-	-	-	-	HHQ4, HT2, HTC2, HTF2, HX2, HX4, HXU, HXUZ, LHQ4, LX4, LXU, LXUZ, QH26, QHQ4, QJG2, QLL, QMA4, QME4, QW24, QX2, QX26, QX4, QXS2, QXU, QXUZ, RD4, RHQ4, SD16, SD4, SHQ4, SWX2, SX2, SX4, TX2, TX26, UXU, VEX, VPM4, VPR4, VX4, VXU, WKS, WMA2, WMA3	
	18310-ZF1-000	MUFFLER COMP.(STD.).....	1	-	-	-	-	HHQ4, HT2, HTC2, HTF2, HX2, HX4, HXU, HXUZ, LHQ4, LX4, LXU, LXUZ, QH26, QHQ4, QJG2, QLL, QMA4, QME4, QW24, QX2, QX26, QX4, QXS2, QXU, QXUZ, RD4, RHQ4, SD16, SD4, SHQ4, SWX2, SX2, SX4, TX2, TX26, UXU, VEX, VX4, VXU, WKS, WMA2, WMA3	
	18310-ZH8-810	MUFFLER COMP.(ARRESTER).....	1	-	-	-	-	LSB, QA2, QBC4, QX7, QX9, SX7, SX9, SXS2, SXS4, VEX7, VEX9, VX9, WKT2, WKT4, WKT6	
2	18320-ZF1-H02	PROTECTOR, MUFFLER(STD.) (BLACK)	1	-	-	-	-	HHQ4, HT2, HTC2, HTF2, HX2, HX4, HXU, HXUZ, LHQ4, LSB, LX4, LXU, LXUZ, QA2, QBC4, QH26, QHQ4, QJG2, QLL, QMA4, QME4, QW24, QX2, QX26, QX4, QX7, QX9, QXS2, QXU, QXUZ, RD4, RHQ4, SD16, SD4, SHQ4, SWX2, SX2, SX4, SX7, SX9, SXS2, SXS4, TX2, TX26, UXU, VEX, VEX7, VEX9, VX4, VX9, VXU, WKS, WKT2, WKT4, WKT6, WMA2, WMA3	
	18325-ZE1-010	PROTECTOR, LOWER.....	1	-	-	-	-	QXS2	
	18355-ZE1-000	ARRESTER, SPARK.....	(1)	-	-	-	-	HHQ4, HT2, HTC2, HTF2, HX2, HX4, HXU, HXUZ, LHQ4, LX4, LXU, LXUZ, QH26, QHQ4, QJG2, QLL, QMA4, QME4, QW24, QX2, QX26, QX4, QXS2, QXU, QXUZ, RD4, RHQ4, SD16, SD4, SHQ4, SWX2, SX2, SX4, TX2, TX26, UXU, VEX, VPM4, VPR4, VX4, VXU, WKS, WMA2, WMA3	
			1	-	-	-	-	LSB, QA2, QBC4, QX7, QX9, SX7, SX9, SXS2, SXS4, VEX7, VEX9, VX9, WKT2, WKT4, WKT6	
	18381-Z0T-801	GASKET, MUFFLER.....	1	-	-	-	-	HHQ4, HT2, HTC2, HTF2, HX2, HX4, HXU, HXUZ, LSB, LXUZ, QBC4, QJG2, QLL, QXUZ, RD4, RHQ4, SX2, SXS2, UXU, WMA2	
	18381-ZH8-800	1	-	-	-	1060773	LHQ4, LX4, LXU, QA2, QH26, QHQ4, QMA4, QME4, QW24, QX2, QX26, QX4, QX7, QX9, QXS2, QXU, SD16, SD4, SHQ4, SWX2, SX4, SX7, SX9, SXS4, TX2, TX26, VEX, VEX7, VEX9, VX4, VX9, VXU, WKS, WKT2, WKT4, WKT6, WMA3	

E-16

MUFFLER(1)

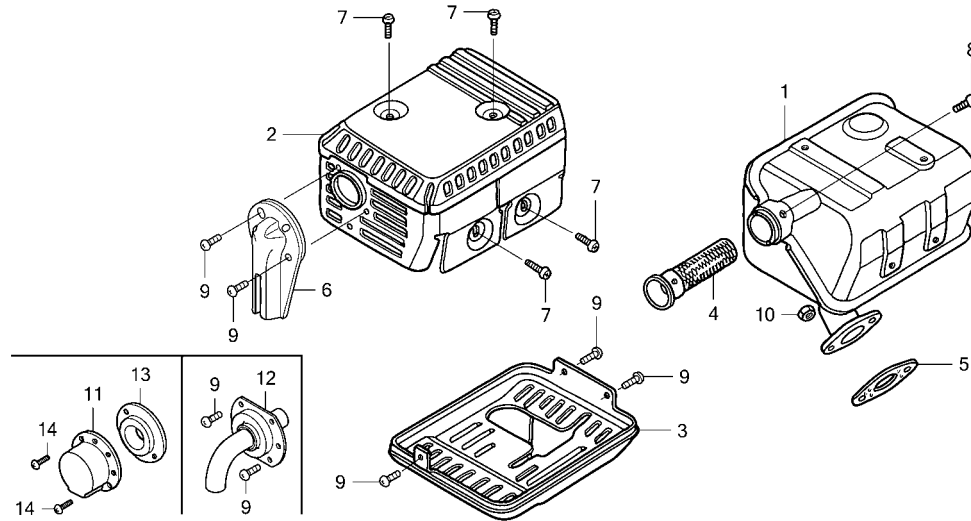

Z4H0E1600A



Ref. No.	Part No.	Description	Reqd. QTY					Serial No.	Parts catalogue code
			GX 120	GX 120	GX 120	GX 120	GX 120		
(5)	18381-Z0T-801	GASKET, MUFFLER.....	1	-	-	-	-	1060774 -----	LHQ4, LX4, LXU, QA2, QH26, QHQ4, QMA4, QME4, QW24, QX2, QX26, QX4, QX7, QX9, QXS2, QXU, SD16, SD4, SHQ4, SWX2, SX4, SX7, SX9, SXS4, TX2, TX26, VEX, VEX7, VEX9, VX4, VX9, VXU, WKS, WKT2, WKT4, WKT6, WMA3
6	18431-ZH8-W50	DEFLECTOR, MUFFLER.....	(1)	-	-	-	-	-----	QLL, QMA4, SXS2, SXS4, VEX, VEX7, VEX9, WMA2, WMA3
7	90050-ZE1-000	SCREW, TAPPING, 5X8.....	4	-	-	-	-	-----	HHQ4, HT2, HTC2, HTF2, HX2, HX4, HXU, HXUZ, LHQ4, LSB, LX4, LXU, LXUZ, QA2, QBC4, QH26, QHQ4, QJG2, QLL, QMA4, QME4, QW24, QX2, QX26, QX4, QX7, QX9, QXS2, QXU, QXUZ, RD4, RHQ4, SD16, SD4, SHQ4, SWX2, SX2, SX4, SX7, SX9, SXS2, SXS4, TX2, TX26, UXU, VEX, VEX7, VEX9, VX4, VX9, VXU, WKS, WKT2, WKT4, WKT6, WMA2, WMA3
8	90055-ZE1-000	SCREW, TAPPING, 4X6.....	(1)	-	-	-	-	-----	HHQ4, HT2, HTC2, HTF2, HX2, HX4, HXU, HXUZ, LHQ4, LX4, LXU, LXUZ, QH26, QHQ4, QLL, QMA4, QME4, QW24, QX2, QX26, QX4, QXS2, QXU, QXUZ, RD4, RHQ4, SD16, SD4, SHQ4, SWX2, SX2, SX4, TX2, TX26, UXU, VEX, VPM4, VPR4, VX4, VXU, WKS, WMA2, WMA3
			1	-	-	-	-	-----	LSB, QA2, QBC4, QX7, QX9, SX7, SX9, SXS2, SXS4, VEX7, VEX9, VX9, WKT2, WKT4, WKT6
			(1)	-	-	-	-	1258856 -----	QJG2
9	90055-ZE1-000	SCREW, TAPPING, 4X6.....	2	-	-	-	-	-----	QJG2
			(2)	-	-	-	-	-----	QLL, QMA4, SXS2, SXS4, VEX, VEX7, VEX9, WMA2, WMA3
			3	-	-	-	-	-----	QXS2
10	94001-08000-0S	NUT, HEX., 8MM.....	2	-	-	-	-	-----	HHQ4, HT2, HTC2, HTF2, HX2, HX4, HXU, HXUZ, LHQ4, LSB, LX4, LXU, LXUZ, QA2, QBC4, QH26, QHQ4, QJG2, QLL, QMA4, QME4, QW24, QX2, QX26, QX4, QX7, QX9, QXS2, QXU, QXUZ, RD4, RHQ4, SD16, SD4, SHQ4, SWX2, SX2, SX4, SX7, SX9, SXS2, SXS4, TX2, TX26, UXU, VEX, VEX7, VEX9, VX4, VX9, VXU, WKS, WKT2, WKT4, WKT6, WMA2, WMA3
11	18340-ZE1-010	DEFLECTOR COMP.	1	-	-	-	-	1267296 -----	HTF2, QLL
12	18340-ZH7-U20	DEFLECTOR COMP.	1	-	-	-	-	1258856 -----	QJG2
13	18522-ZE1-000	GUIDE, MUFFLER.....	1	-	-	-	-	1267296 -----	HTF2, QLL
14	90002-ZG0-003	SCREW, TAPPING, 4X8.....	2	-	-	-	-	1267296 -----	HTF2, QLL



E-16-1

MUFFLER(2)

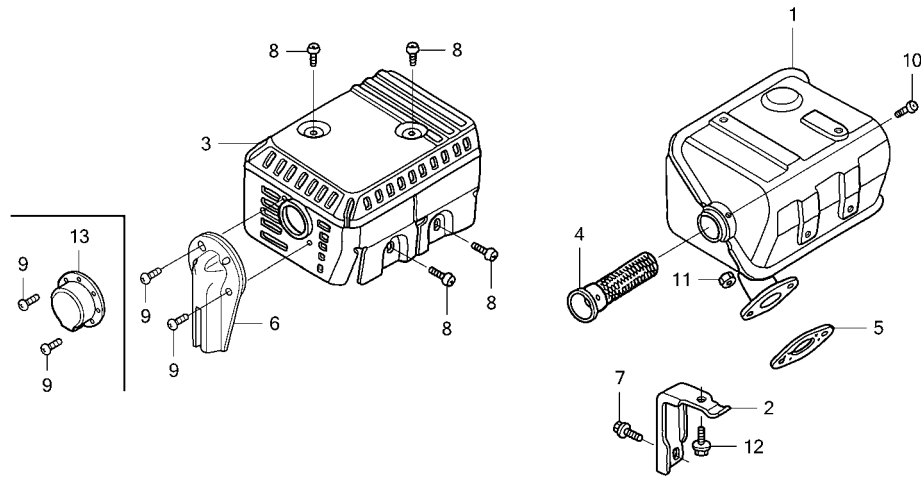

Ref. L.O.N. (Relative ref. Number) F.R.T.
No. Description

Ref. No.	Part No.	Description	Reqd. QTY					Serial No.	Parts catalogue code
			GX 120	GX 120	GX 120	GX 120	GX 120		
			UT1	UT2	UT3	UT3X	RT2		
1	18310-ZE1-821	MUFFLER COMP.(SILENT).....	1	-	-	-	-	QWA4,QXC9,SG22,SG24,SJD2,SMA7,VMS4	
	18310-ZH8-810	MUFFLER COMP.(ARRESTER).....	(1)	-	-	-	-	QWA4,QXC9,SG22,SG24,SJD2,SMA7,VMS4	
2	18315-ZE1-000	STAY, MUFFLER.....	1	-	-	-	-	QWA4,QXC9,SG22,SG24,SJD2,SMA7,VMS4	
3	18320-ZF1-H52	PROTECTOR, MUFFLER(SILENT)...	1	-	-	-	-	QWA4,QXC9,SG22,SG24,SJD2,SMA7,VMS4	
4	18355-ZE1-000	ARRESTER, SPARK.....	(1)	-	-	-	-	QWA4,QXC9,SG22,SG24,SJD2,SMA7,VMS4	
	18355-ZE1-810	ARRESTER, SPARK(SILENT).....	1	-	-	-	-	QWA4,QXC9,SG22,SG24,SJD2,SMA7,VMS4	
5	18381-Z0T-801	GASKET, MUFFLER.....	1	-	-	-	-	QXC9,SG22,SJD2	
	18381-ZH8-800	1	-	-	-	1060773	QWA4,SG24,SMA7,VMS4	
	18381-Z0T-801	1	-	-	-	1060774	QWA4,SG24,SMA7,VMS4	
6	18431-ZH8-W50	DEFLECTOR, MUFFLER.....	(1)	-	-	-	-	QWA4,SG22,SG24,SMA7,VMS4	
7	90016-ZE1-000	BOLT, FLANGE, 6X13(CT200)....	1	-	-	-	-	QWA4,QXC9,SG22,SG24,SJD2,SMA7,VMS4	
8	90050-ZE1-000	SCREW, TAPPING, 5X8.....	4	-	-	-	-	QWA4,QXC9,SG22,SG24,SJD2,SMA7,VMS4	
9	90055-ZE1-000	SCREW, TAPPING, 4X6.....	(2)	-	-	-	-	QWA4,SG22,SG24,SMA7,VMS4	
			2	-	-	-	1258676	QXC9,SJD2	
10	90055-ZE1-000	SCREW, TAPPING, 4X6.....	(1)	-	-	-	-	QWA4,QXC9,SG22,SG24,SJD2,SMA7,VMS4	
	90056-ZL0-000	1	-	-	-	-	QWA4,QXC9,SG22,SG24,SJD2,SMA7,VMS4	
11	94001-08000-0S	NUT, HEX., 8MM.....	2	-	-	-	-	QWA4,QXC9,SG22,SG24,SJD2,SMA7,VMS4	
12	95701-06012-00	BOLT, FLANGE, 6X12.....	1	-	-	-	-	QWA4,QXC9,SG22,SG24,SJD2,SMA7,VMS4	
13	18331-883-810	CAP, MUFFLER.....	1	-	-	-	1258676	QXC9,SJD2	

FR. →
Z4H0E1601A



E-16-2

MUFFLER(3)

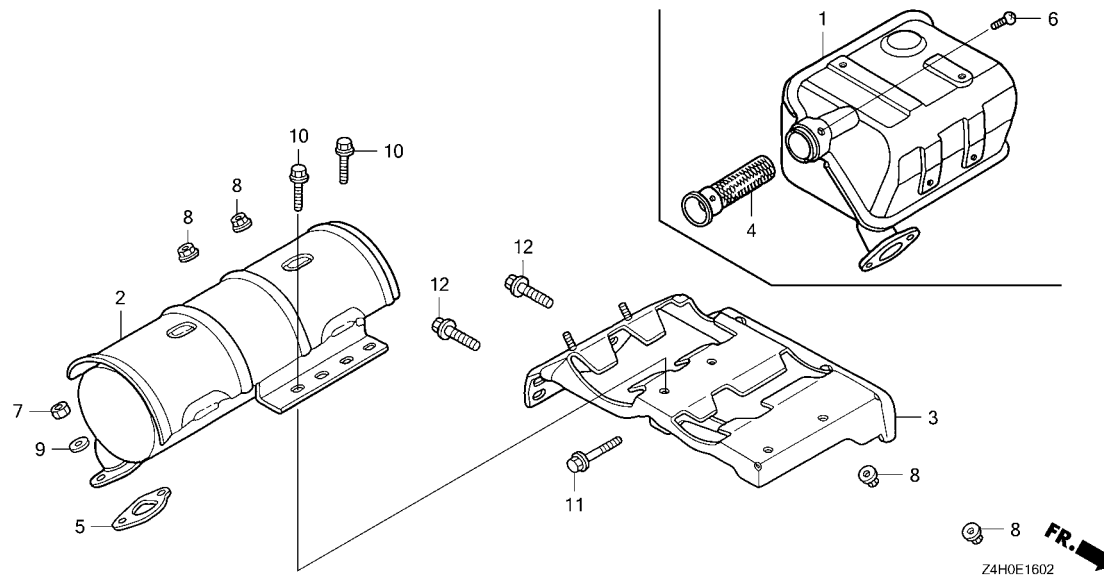

Ref. L.O.N. (Relative ref. Number) F.R.T.
No. Description

Ref. No.	Part No.	Description	Reqd. QTY					Serial No.	Parts catalogue code
			GX 120 UT1	GX 120 UT2	GX 120 UT3	GX 120 UT3X	GX 120 RT2		
1	18310-ZH8-810	MUFFLER COMP.(ARRESTER).....	(1)	-	-	-	-	AR,DKR,KRF4,KRR4,KRS4,KRS5,KRS6,KRSB	
	18310-Z4M-811	-	-	-	-	(1)		
2	18310-Z0S-V01	MUFFLER COMP.	1	-	-	-	-	KRSB	
	18310-ZK7-V01	1	-	-	-	1265118	AR,DKR,KRF4,KRR4,KRS4,KRS5,KRS6	
	18310-Z0S-V01	1	-	-	-	1265119	AR,DKR,KRF4,KRR4,KRS4,KRS5,KRS6	
3	18338-ZK7-V01	STAY COMP., MUFFLER.....	1	-	-	-	1	AR,DKR,KRF4,KRR4,KRS4,KRS5,KRS6,KRSB	
4	18355-ZE1-000	ARRESTER, SPARK.....	(1)	-	-	-	1	AR,DKR,KRF4,KRR4,KRS4,KRS5,KRS6,KRSB	
5	18381-Z0T-801	GASKET, MUFFLER.....	1	-	-	-	1	AR,DKR,KRF4,KRR4,KRS4,KRS5,KRS6,KRSB	
6	90055-ZE1-000	SCREW, TAPPING, 4X6.....	(1)	-	-	-	-	AR,DKR,KRF4,KRR4,KRS4,KRS5,KRS6,KRSB	
7	94001-08000-0S	NUT, HEX., 8MM.....	2	-	-	-	2	AR,DKR,KRF4,KRR4,KRS4,KRS5,KRS6,KRSB	
8	94050-06000	NUT, FLANGE, 6MM.....	4	-	-	-	4	AR,DKR,KRF4,KRR4,KRS4,KRS5,KRS6,KRSB	
9	94103-08700	WASHER, PLAIN, 8MM.....	2	-	-	-	2	KRF4,KRS4,KRS5,KRS6,KRSB	
10	95701-06016-00	BOLT, FLANGE, 6X16.....	2	-	-	-	2	AR,DKR,KRF4,KRR4,KRS4,KRS5,KRS6,KRSB	
11	95701-06025-00	BOLT, FLANGE, 6X25.....	1	-	-	-	1	AR,DKR,KRF4,KRR4,KRS4,KRS5,KRS6,KRSB	
12	95701-08020-00	BOLT, FLANGE, 8X20.....	2	-	-	-	2	AR,DKR,KRF4,KRR4,KRS4,KRS5,KRS6,KRSB	



E-16-3

MUFFLER(4)

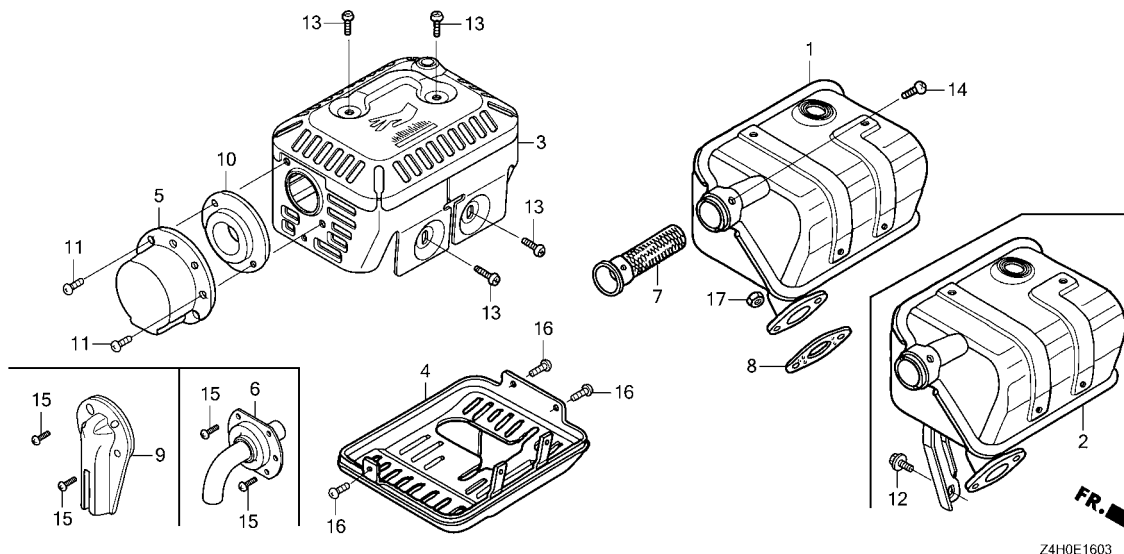

Ref. L.O.N. (Relative ref. Number) F.R.T.
No. Description

Ref. No.	Part No.	Description	Reqd. QTY						Serial No.	Parts catalogue code
			GX 120 UT1	GX 120 UT2	GX 120 UT3	GX 120 UT3X	GX 120	GX 120		
1	18310-Z4M-010	MUFFLER COMP.	-	1	1	1	-	-----	HHQ4, HT2, HTC2, HTF2, HX2, HX4, HXUZ, LX4, LXUZ, PX2, QH26, QHQ4, QJG2, QME4, QX2, QX4, QX9, QXS2, QXUZ, QXW2, RHQ4, SHQ4, SWX2, SX4, TX2, UXU, VEX9, WKS, WMA3	
	18310-Z4M-811	MUFFLER COMP.(ARRESTER)	-	1	1	1	-	-----	LXM2, QA2, QTR2, SAR4, SKB2, SMW2, SXS4, WKT2	
			-	(1)	-	-	-	-----	HHQ4, HT2, HTC2, HTF2, HX2, HX4, HXUZ, LX4, LXUZ, PX2, QH26, QHQ4, QJG2, QME4, QWA4, QX2, QX4, QX9, QXC9, QXS2, QXUZ, QXW2, RHQ4, SG24, SHQ4, SJD2, SKB3, SM12, SMA7, SMCC, SWX2, SX4, TX2, UXU, VEX9, WKS, WMA3	
			-	-	(1)	(1)	-	-----	HT2, HTC2, HTF2, HX2, HX4, HXUZ, LX4, LXUZ, PX2, QA2, QH26, QHQ4, QJG2, QME4, QTR2, QX2, QX4, QX9, QXS2, QXUZ, QXW2, RHQ4, SAR4, SHQ4, SMW2, SWX2, SX4, SXS4, TX2, WKS, WKT2, WMA3	
2	18310-Z4V-801	MUFFLER COMP.(ARRESTER)	-	1	1	1	-	-----	QWA4, QXC9, SG24, SJD2, SKB3, SMA7	
	18310-Z4M-V51	MUFFLER COMP.	-	1	-	-	-	-----	SMCC	
	18310-Z4M-V50	-	1	-	-	-	-----	1148516 SM12	
	18310-Z4M-V51	-	1	-	-	-	-----	1148517 SM12	
			-	-	1	1	-	-----	SKB4, SM12, SMCC	
3	18320-Z4M-000	PROTECTOR COMP., MUFFLER(STD.)	-	1	1	1	-	-----	HHQ4, HT2, HTC2, HTF2, HX2, HX4, HXUZ, LX4, LXM2, LXUZ, PX2, QA2, QH26, QHQ4, QJG2, QME4, QTR2, QX2, QX4, QX9, QXS2, QXUZ, QXW2, RHQ4, SAR4, SHQ4, SKB2, SKB4, SM12, SMCC, SMW2, SWX2, SX4, SXS4, TX2, UXU, VEX9, WKS, WKT2, WMA3	
	18320-Z4V-000	PROTECTOR COMP., MUFFLER	-	1	1	1	-	-----	QWA4, QXC9, SG24, SJD2, SKB3, SMA7	
4	18325-ZE1-010	PROTECTOR, LOWER	-	1	1	1	-	-----	QXS2	
5	18340-ZE1-010	DEFLECTOR COMP.	-	1	-	-	-	-----	SMCC	
			-	1	-	-	-	-----	1010266 HTF2, SM12	
	18331-883-810	CAP, MUFFLER	-	1	-	-	-	-----	1013869 QXC9, SJD2	
6	18340-ZH7-U20	DEFLECTOR COMP.	-	1	-	-	-	-----	1017583 QJG2	
7	18355-ZE1-000	ARRESTER, SPARK	-	1	1	1	-	-----	LXM2, QA2, QTR2, SAR4, SKB2, SKB4, SM12, SMCC, SMW2, SXS4, WKT2	
	18355-ZL0-000	-	1	1	1	-	-----	QWA4, QXC9, SG24, SJD2, SKB3, SMA7	

E-16-3

MUFFLER(4)

Ref. No.	Part No.	Description	Reqd. QTY					Serial No.	Parts catalogue code
			GX 120 UT1	GX 120 UT2	GX 120 UT3	GX 120 UT3X	GX 120 RT2		
(7)	18545-Z4M-000 18355-ZE1-000	SCREEN COMP. ARRESTER, SPARK	-	1	1	1	-	-----	QX9, VEX9 HHQ4, HT2, HTC2, HTF2, HX2, HX4, HXUZ, LX4, LXUZ, PX2, QH26, QHQ4 QJG2, QME4, QWA4, QX2, QX4, QX9, QXC9, QXS2, QXUZ, QXW2, RHQ4, SG24 SHQ4, SJD2, SKB3, SMA7, SWX2, SX4, TX2, UXU, VEX9, WKS, WMA3
			-	(1)	-	-	-	-----	HT2, HTC2, HTF2, HX2, HX4, HXUZ, LX4, LXUZ, PX2, QA2, QH26, QHQ4 QJG2, QME4, QTR2, QX2, QX4, QX9, QXS2, QXUZ, QXW2, RHQ4, SAR4, SHQ4 SM12, SMCC, SMW2, SWX2, SX4, SXS4, TX2, WKS, WKT2, WMA3
8	18381-Z0T-801	GASKET, MUFFLER	-	1	1	1	-	-----	QWA4, SG24, SMA7, SXS4, VEX9, WMA3
9	18431-ZH8-W50	DEFLECTOR, MUFFLER	-	(1)	-	-	-	-----	SXS4
10	18522-ZE1-000	GUIDE, MUFFLER	-	1	-	-	-	-----	SMCC 1010266 HTF2, SM12
11	90002-Z0T-800	SCREW, TAPPING, 4X8	-	2	-	-	-	-----	SMCC 1010266 HTF2, SM12
	90055-ZE1-000	SCREW, TAPPING, 4X6	-	2	-	-	-	-----	1013869 QXC9, SJD2
12	90016-ZE1-000	BOLT, FLANGE, 6X13(CT200)	-	1	1	1	-	-----	QWA4, QXC9, SG24, SJD2, SKB3, SKB4, SM12, SMA7, SMCC
13	90050-ZE1-000	SCREW, TAPPING, 5X8	-	4	4	4	-	-----	
14	90055-ZE1-000	SCREW, TAPPING, 4X6	-	1	1	1	-	-----	LXM2, QA2, QTR2, QX9, SAR4, SKB2, SKB4, SM12, SMCC, SMW2, SXS4, VEX9 WKT2
	90056-ZL0-000	-	1	1	1	-	-----	QWA4, QXC9, SG24, SJD2, SKB3, SMA7
	90055-ZE1-000	-	(1)	-	-	-	-----	HHQ4, HT2, HTC2, HTF2, HX2, HX4, HXUZ, LX4, LXUZ, PX2, QH26, QHQ4 QJG2, QME4, QWA4, QX2, QX4, QXC9, QXS2, QXUZ, QXW2, RHQ4, SG24, SHQ4 SJD2, SKB3, SMA7, SWX2, SX4, TX2, UXU, WKS, WMA3
			-	-	(1)	(1)	-	-----	HT2, HTC2, HTF2, HX2, HX4, HXUZ, LX4, LXUZ, PX2, QA2, QH26, QHQ4 QJG2, QME4, QTR2, QX2, QX4, QX9, QXS2, QXUZ, QXW2, RHQ4, SAR4, SHQ4 SM12, SMCC, SMW2, SWX2, SX4, SXS4, TX2, WKS, WKT2, WMA3
15	90055-ZE1-000	SCREW, TAPPING, 4X6	-	(2)	-	-	-	-----	QWA4, SG24, SMA7, SXS4, VEX9, WMA3
			-	2	-	-	-	-----	1017583 QJG2
			-	-	(2)	(2)	-	-----	SXS4
16	90055-ZE1-000	SCREW, TAPPING, 4X6	-	3	3	3	-	-----	QXS2
17	94001-08000-0S	NUT, HEX., 8MM	-	2	2	2	-	-----	



E-17

FUEL TANK(1)

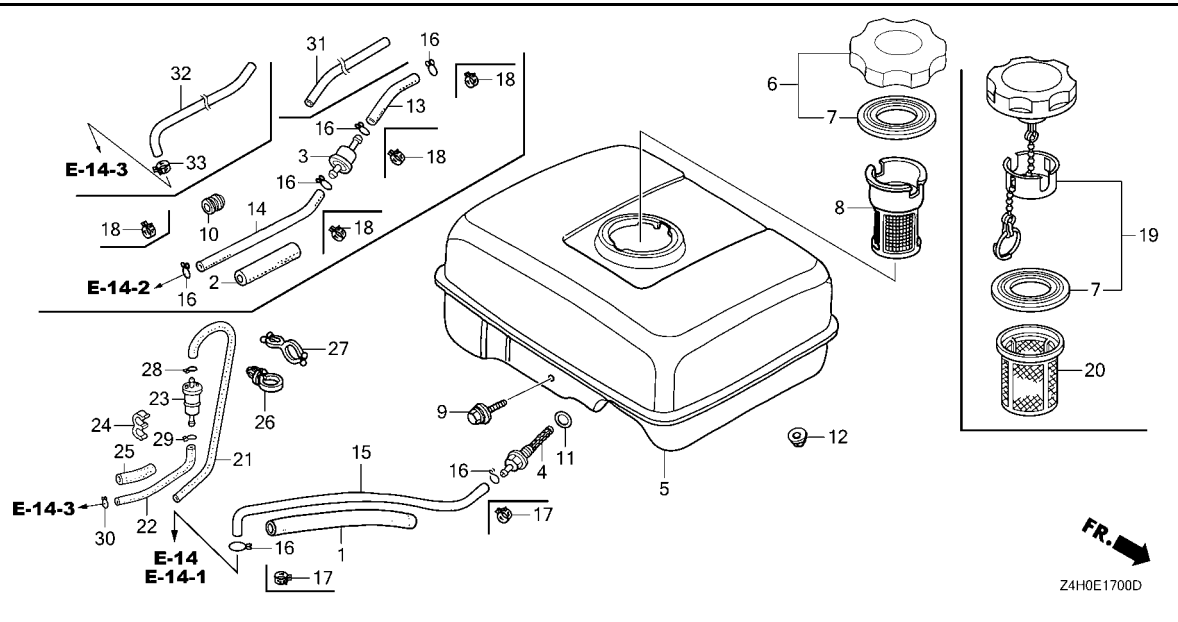

Ref. L.O.N. (Relative ref. Number) F.R.T.
No. Description

Ref. No.	Part No.	Description	Reqd. QTY					Serial No.	Parts catalogue code
			GX 120 UT1	GX 120 UT2	GX 120 UT3	GX 120 UT3X	GX 120 RT2		
1	16854-ZH8-000	RUBBER, SUPPORTER(107MM).....	1	-	-	-	-	HHQ4, HT2, HTC2, HTF2, HX2, HX4, HXU, HXUZ, LHQ4, LSB, LX4, LXU, LXUZ, QA2, QBC4, QH26, QHQ4, QLL, QMA4, QME4, QW24, QWA4, QX2, QX26, QX4, QX7, QX9, QXC9, QXS2, QXU, QXUZ, RD4, RHQ4, SD16, SD4, SG22, SG24, SHQ4, SMA7, SWX2, SX4, SX7, SX9, SXS2, SXS4, TX2, TX26, UXU, VEX, VEX7, VEX9, VMS4, VX4, VX9, VXU, WKS, WKT2, WKT4, WKT6, WMA2, WMA3	
2	16854-ZH8-810 35376-ZV5-830	RUBBER, SUPPORTER(50MM)..... TUBE, POWER TRIM-TILT SWITCH CORD(50MM)	1	-	-	-	1	KRS4, VPM4, VPR4	
3	16910-GB2-005 16910-Z4E-S21 16910-GB2-005 16955-ZE1-000	STRAINER COMP., FUEL.....	1	-	-	-	-	KRS5, KRS6, KRSE KRS5, KRSE 1100292 KRSB KRS4, KRS5, KRS6, KRSE, VPM4, VPR4 1157096 1207486 KRS4, KRS5, KRS6, KRSE, VPR4	
4	16955-ZE1-000 16955-ZE1-010	JOINT, FUEL TANK.....	1	-	-	-	-	1294628 1386068 1294629	
5	17510-Z0S-010ZB	TANK COMP., FUEL *NH31*.....MCKINLEY WHITE	1	-	-	-	1386069	HHQ4, HT2, HTC2, HTF2, HX2, HX4, HXU, HXUZ, LXUZ, QLL, QXC9, QXUZ, RD4, RHQ4, SX2, SXS2, UXU, WMA2	

E-17

FUEL TANK(1)

Ref. No.	Part No.	Description	Reqd. QTY					Serial No.	Parts catalogue code
			GX 120 UT1	GX 120 UT2	GX 120 UT3	GX 120 UT3X	GX 120 RT2		
(5)	17510-Z0S-010ZA	TANK COMP., FUEL							
		NH1.....BLACK	1	-	-	-	-	HX2, LSB, QXC9, SG22	
	17510-Z0S-000ZB	*NH31*.....MCKINLEY WHITE	1	-	-	-	-	1219127 LHQ4, LX4, LXU, QA2, QBC4, QH26, QHQ4, QMA4, QME4, QWA4, QX2, QX26, QX4, QX7, QX9, QXS2, QXU, SD16, SD4, SG24, SHQ4, SMA7, SX4, SX7, SX9, SXS4, TX2, TX26, VEX, VEX7, VEX9, VMS4, VX4, VX9, VXU, WKS, WKT2, WKT4, WKT6, WMA3	
	17510-Z0S-000ZA	*NH1*.....BLACK	1	-	-	-	-	1220566 QW24, SG24	
	17510-Z0S-000ZC	*NH105*....MAT BLACK(#15-#20)	1	-	-	-	-	1225060 QW24, SWX2	
	17510-Z0S-010ZB	*NH31*.....MCKINLEY WHITE	1	-	-	-	-	1219128 LHQ4, LX4, LXU, QA2, QBC4, QH26, QHQ4, QMA4, QME4, QWA4, QX2, QX26, QX4, QX7, QX9, QXS2, QXU, SD16, SD4, SG24, SHQ4, SMA7, SX4, SX7, SX9, SXS4, TX2, TX26, VEX, VEX7, VEX9, VMS4, VX4, VX9, VXU, WKS, WKT2, WKT4, WKT6, WMA3	
	17510-Z0S-010ZA	*NH1*.....BLACK	1	-	-	-	-	1220567 QW24, SG24	
	17510-Z0S-010ZC	*NH105*....MAT BLACK(#15-#20)	1	-	-	-	-	1225061 QW24, SWX2	
6	17620-Z0T-813	CAP COMP., FUEL FILLER (CHROME PLATED)(RADICON)	1	-	-	-	-	1120058 LHQ4, LX4, LXU, QA2, QBC4, QH26, QHQ4, QMA4, QME4, QW24, QWA4, QX2, QX26, QX4, QX7, QX9, QXS2, QXU, SD16, SD4, SG24, SHQ4, SMA7, SWX2, SX4, SX7, SX9, SXS4, TX2, TX26, VEX, VEX7, VEX9, VMS4, VX4, VX9, VXU, WKS, WKT2, WKT4, WKT6, WMA3	
7	17631-Z0T-801	PACKING, FUEL FILLER CAP (39X62X3)(RADICON)	1	-	-	-	-	1188057 HHQ4, HT2, HTC2, HTF2, HX2, HX4, HXU, HXUZ, LSB, LXUZ, QLL, QXC9, QXUZ, RD4, RHQ4, SG22, SX2, SXS2, UXU, WMA2	
			1	-	-	-	-	1188057 LHQ4, LX4, LXU, QA2, QBC4, QH26, QHQ4, QMA4, QME4, QW24, QWA4, QX2, QX26, QX4, QX7, QX9, QXS2, QXU, SD16, SD4, SG24, SHQ4, SMA7, SWX2, SX4, SX7, SX9, SXS4, TX2, TX26, VEX, VEX7, VEX9, VMS4, VX4, VX9, VXU, WKS, WKT2, WKT4, WKT6, WMA3	
	17631-Z4H-800	PACKING, FUEL FILLER CAP (39X62X3)	1	-	-	-	-	1188058 1206680 LHQ4, LX4, LXU, QA2, QBC4, QH26, QHQ4, QMA4, QME4, QW24, QWA4, QX2, QX26, QX4, QX7, QX9, QXS2, QXU, SD16, SD4, SG24, SHQ4, SMA7, SWX2, SX4, SX7, SX9, SXS4, TX2, TX26, VEX, VEX7, VEX9, VMS4, VX4, VX9, VXU, WKS, WKT2, WKT4, WKT6, WMA3	
	17631-Z0T-801	PACKING, FUEL FILLER CAP (39X62X3)(RADICON)	1	-	-	-	-	1206681 LHQ4, LX4, LXU, QA2, QBC4, QH26, QHQ4, QMA4, QME4, QW24, QWA4, QX2, QX26, QX4, QX7, QX9, QXS2, QXU, SD16, SD4, SG24, SHQ4, SMA7, SWX2, SX4, SX7, SX9, SXS4, TX2, TX26, VEX, VEX7, VEX9, VMS4, VX4, VX9, VXU, WKS, WKT2, WKT4, WKT6, WMA3	
8	17672-ZE2-W01	FILTER, FUEL.....	1	-	-	-	-	1120058 QA2, WKT2, WKT4, WKT6	
			(1)	-	-	-	-	1120058 WKS	
9	90004-ZH7-003	BOLT, FLANGE, 6X29.....	1	-	-	-	-	HHQ4, HT2, HTC2, HTF2, HX2, HX4, HXU, HXUZ, LHQ4, LSB, LX4, LXU, LXUZ, QA2, QBC4, QH26, QHQ4, QLL, QMA4, QME4, QW24, QWA4, QX2, QX26, QX4, QX7, QX9, QXC9, QXS2, QXU, QXUZ, RD4, RHQ4, SD16, SD4, SG22, SG24, SHQ4, SMA7, SWX2, SX2, SX4, SX7, SX9, SXS2, SXS4, TX2, TX26, UXU, VEX, VEX7, VEX9, VMS4, VX4, VX9, VXU, WKS, WKT2, WKT4, WKT6, WMA2, WMA3	
10	90854-ZB3-000	RUBBER, FUEL(9X15X20).....	1	-	-	-	1	VPM4, VPR4	
11	91353-671-004	O-RING, 14MM(NOK).....	1	-	-	-	-	HHQ4, HT2, HTC2, HTF2, HX2, HX4, HXU, HXUZ, LHQ4, LSB, LX4, LXU, LXUZ, QA2, QBC4, QH26, QHQ4, QLL, QMA4, QME4, QW24, QWA4, QX2, QX26, QX4, QX7, QX9, QXC9, QXS2, QXU, QXUZ, RD4, RHQ4, SD16, SD4, SG22, SG24, SHQ4, SMA7, SWX2, SX2, SX4, SX7, SX9, SXS2, SXS4, TX2, TX26, UXU, VEX, VEX7, VEX9, VMS4, VX4, VX9, VXU, WKS, WKT2, WKT4, WKT6, WMA2, WMA3	
12	94050-06000	NUT, FLANGE, 6MM.....	2	-	-	-	-	HHQ4, HT2, HTC2, HTF2, HX2, HX4, HXU, HXUZ, LHQ4, LSB, LX4, LXU, LXUZ, QA2, QBC4, QH26, QHQ4, QLL, QMA4, QME4, QW24, QWA4, QX2, QX26, QX4, QX7, QX9, QXC9, QXS2, QXU, QXUZ, RD4, RHQ4, SD16, SD4, SG22, SG24, SHQ4, SMA7, SWX2, SX2, SX4, SX7, SX9, SXS2, SXS4, TX2, TX26, UXU, VEX, VEX7, VEX9, VMS4, VX4, VX9, VXU, WKS, WKT2, WKT4, WKT6, WMA2, WMA3	
13	91424-Z4G-841	TUBE, FUEL, 4.5X75(FKM).....	1	-	-	-	-	KRS4, KRS5, KRS6	



E-17

FUEL TANK(1)

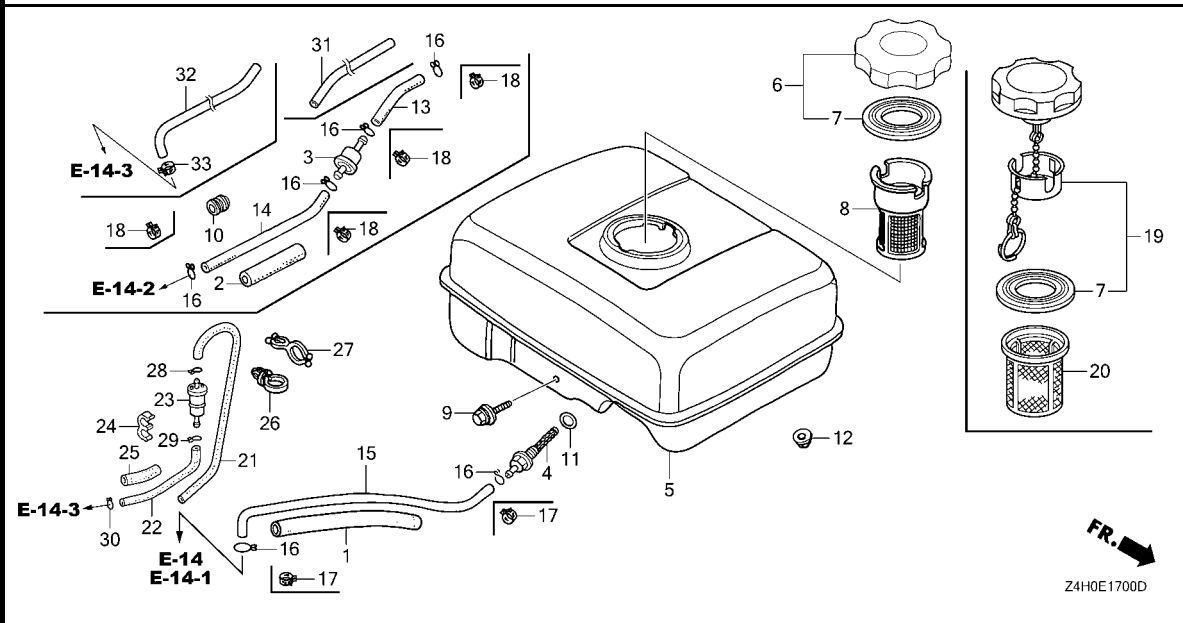

Ref. No.	Part No.	Description	Reqd. QTY					Serial No.	Parts catalogue code
			GX 120 UT1	GX 120 UT2	GX 120 UT3	GX 120 UT3X	GX 120 RT2		
13)	95001-45035-40	TUBE, FUEL, 4.5X35 (95001-45001-60M)	1	-	-	-	-	----- 1038089	VPM4, VPR4
	91424-Z4G-831	TUBE, FUEL, 4.5X35(FKM).....	1	-	-	-	-	1038090	----- VPM4, VPR4
	91424-Z4G-832	-	-	-	-	1	-----	VPR4
14	95001-45110-40	TUBE, FUEL, 4.5X110 (95001-45001-60M)	1	-	-	-	-	----- 1038089	VPM4, VPR4
	91424-Z4G-811	TUBE, FUEL, 4.5X110(FKM).....	1	-	-	-	-	1038090	----- VPM4, VPR4
	91424-Z4G-812	-	-	-	-	1	-----	VPR4
15	91424-Z4F-802	TUBE, FUEL, 4.5X140(FKM).....	1	-	-	-	-	-----	HHQ4, HT2, HTC2, HTF2, HX2, HX4, HXU, HXUZ, LSB, QLL, QXC9, RD4, RHQ4 SG22, SX2, SXS2, UXU, WMA2
	91424-Z4F-801	1	-	-	-	-	-----	LXUZ, QBC4, QXUZ
	95001-45140-40	TUBE, FUEL, 4.5X140 (95001-45001-60M)	1	-	-	-	-	----- 1038089	LHQ4, LX4, LXU, QA2, QH26, QHQ4, QMA4, QME4, QW24, QWA4, QX2, QX26 QX4, QX7, QX9, QXS2, QXU, SD16, SD4, SG24, SHQ4, SMA7, SWX2, SX4, SX7 SX9, SXS4, TX2, TX26, VEX, VEX7, VEX9, VMS4, VX4, VX9, VXU, WKS, WKT2 WKT4, WKT6, WMA3
	91424-Z4F-801	TUBE, FUEL, 4.5X140(FKM).....	1	-	-	-	-	1038090	----- LHQ4, LX4, LXU, QA2, QH26, QHQ4, QMA4, QME4, QW24, QWA4, QX2, QX26 QX4, QX7, QX9, QXS2, QXU, SD16, SD4, SG24, SHQ4, SMA7, SWX2, SX4, SX7 SX9, SXS4, TX2, TX26, VEX, VEX7, VEX9, VMS4, VX4, VX9, VXU, WKS, WKT2 WKT4, WKT6, WMA3
16	95002-02080	CLIP, TUBE(B8).....	2	-	-	-	-	----- 1038089	LHQ4, LX4, LXU, QA2, QH26, QHQ4, QMA4, QME4, QW24, QWA4, QX2, QX26 QX4, QX7, QX9, QXS2, QXU, SD16, SD4, SG24, SHQ4, SMA7, SWX2, SX4, SX7 SX9, SXS4, TX2, TX26, VEX, VEX7, VEX9, VMS4, VX4, VX9, VXU, WKS, WKT2 WKT4, WKT6, WMA3
			4	-	-	-	-	----- 1038089	VPM4, VPR4



E-17

FUEL TANK(1)

Ref. No.	Part No.	Description	Reqd. QTY					Serial No.	Parts catalogue code
			GX 120 UT1	GX 120 UT2	GX 120 UT3	GX 120 UT3X	GX 120 RT2		
17	95002-40800-08	CLAMP, TUBE(D8).....	2	-	-	-	-	-----	HHQ4, HT2, HTC2, HTF2, HX2, HX4, HXU, HXUZ, LSB, LXUZ, QBC4, QLL QXC9, QXUZ, RD4, RHQ4, SG22, SX2, SXS2, UXU, WMA2
			2	-	-	-	1038090	-----	LHQ4, LX4, LXU, QA2, QH26, QHQ4, QMA4, QME4, QW24, QWA4, QX2, QX26 QX4, QX7, QX9, QXS2, QXU, SD16, SD4, SG24, SHQ4, SMA7, SWX2, SX4, SX7 SX9, SXS4, TX2, TX26, VEX, VEX7, VEX9, VMS4, VX4, VX9, VXU, WKS, WKT2 WKT4, WKT6, WMA3
18	95002-40800-08	CLAMP, TUBE(D8).....	3	-	-	-	3	-----	KRS4
			2	-	-	-	2	-----	KRS5, KRS6, KRSB
			4	-	-	-	1038090	-----	VPM4, VPR4
			-	-	-	-	4	-----	VPR4
19	17620-Z4H-020	CAP COMP., FUEL FILLER.....	1	-	-	-	-	-----	HHQ4, HT2, HTC2, HTF2, HX2, HX4, HXU, HXUZ, LSB, LXUZ, QLL, QXC9 QXUZ, RD4, RHQ4, SG22, SX2, SXS2, UXU, WMA2
	17620-Z4H-000	1	-	-	-	1120059	1188057	LHQ4, LX4, LXU, QA2, QBC4, QH26, QHQ4, QMA4, QME4, QW24, QWA4, QX2 QX26, QX4, QX7, QX9, QXS2, QXU, SD16, SD4, SG24, SHQ4, SMA7, SWX2 SX4, SX7, SX9, SXS4, TX2, TX26, VEX, VEX7, VEX9, VMS4, VX4, VX9, VXU WKS, WKT2, WKT4, WKT6, WMA3
	17620-Z4H-010	1	-	-	-	1188058	1206680	LHQ4, LX4, LXU, QA2, QBC4, QH26, QHQ4, QMA4, QME4, QW24, QWA4, QX2 QX26, QX4, QX7, QX9, QXS2, QXU, SD16, SD4, SG24, SHQ4, SMA7, SWX2 SX4, SX7, SX9, SXS4, TX2, TX26, VEX, VEX7, VEX9, VMS4, VX4, VX9, VXU WKS, WKT2, WKT4, WKT6, WMA3
	17620-Z4H-020	1	-	-	-	1206681	-----	LHQ4, LX4, LXU, QA2, QBC4, QH26, QHQ4, QMA4, QME4, QW24, QWA4, QX2 QX26, QX4, QX7, QX9, QXS2, QXU, SD16, SD4, SG24, SHQ4, SMA7, SWX2 SX4, SX7, SX9, SXS4, TX2, TX26, VEX, VEX7, VEX9, VMS4, VX4, VX9, VXU WKS, WKT2, WKT4, WKT6, WMA3
20	17672-Z4H-000	FILTER, FUEL.....	1	-	-	-	-	-----	LSB, QLL
			1	-	-	-	1120059	-----	QA2, WKT2, WKT4, WKT6
			(1)	-	-	-	1120059	-----	WKS
21	16198-ZG0-U00	TUBE A, AIR VENT.....	1	-	-	-	1	-----	AR, DKR, KRF4, KRR4, KRS4, KRS5, KRS6, KRSB
22	16199-KCR-000	TUBE.....	1	-	-	-	1	-----	AR, DKR, KRF4, KRR4, KRS4
	16199-ZK7-S50	1	-	-	-	1	-----	KRS5, KRS6, KRSB
23	16910-ZG0-U02	STRAINER COMP., FUEL.....	1	-	-	-	1	-----	AR, DKR, KRF4, KRR4, KRS4, KRS5, KRS6, KRSB
24	17205-PC6-000	CLAMP, TUBE, 7.5X2.....	1	-	-	-	1	-----	AR, DKR, KRR4, KRS4, KRS5, KRS6, KRSB
			2	-	-	-	2	-----	KRF4
25	35376-ZV5-830	TUBE, POWER TRIM-TILT SWITCH CORD(50MM)	1	-	-	-	1	-----	KRS5, KRS6, KRSB
26	90617-SA0-003	CLIP, WIRE HARNESS.....	1	-	-	-	1	-----	KRS5, KRS6, KRSB
27	91473-PA1-003	CLIP, WATER HOSE.....	1	-	-	-	1	-----	AR, DKR, KRR4
28	95002-02080	CLIP, TUBE(B8).....	1	-	-	-	1	-----	AR, DKR, KRF4, KRR4, KRS4, KRS5, KRS6, KRSB
29	95002-02100	CLIP, TUBE(B10).....	1	-	-	-	1	-----	AR, DKR, KRF4, KRR4, KRS4, KRS5, KRS6, KRSB
30	95002-50000	CLIP, TUBE(C9).....	1	-	-	-	1	-----	AR, DKR, KRF4, KRR4, KRS4, KRS5, KRS6, KRSB
31	91424-Z4J-812	TUBE, FUEL, 4.5X300(FKM).....	1	-	-	-	-	-----	KRSB
	91424-Z4G-851	TUBE, FUEL, 4.5X350(FKM).....	-	-	-	-	1	1157132	KRS4, KRS5, KRS6
	91424-Z4J-812	TUBE, FUEL, 4.5X300(FKM).....	-	-	-	-	1	1157252	KRSB
	91424-ZCG-821	TUBE, FUEL, 4.2X350(FKM).....	-	-	-	-	1	1157133	KRS4, KRS5, KRS6
	91424-Z9K-831	TUBE, FUEL, 4.2X300(FKM).....	-	-	-	-	1	1157253	KRSB
32	91424-Z4G-851	TUBE, FUEL, 4.5X350(FKM).....	1	-	-	-	-	-----	KRS4, KRS5, KRS6
	91424-Z4K-802	TUBE, FUEL, 4.5X180(FKM).....	1	-	-	-	-	-----	KRSB
	91424-Z4G-841	TUBE, FUEL, 4.5X75(FKM).....	-	-	-	-	1	1157132	KRS4, KRS5, KRS6
	91424-Z4K-802	TUBE, FUEL, 4.5X180(FKM).....	-	-	-	-	1	1157252	KRSB
	91424-ZCG-811	TUBE, FUEL, 4.2X75(FKM).....	-	-	-	-	1	1157133	KRS4, KRS5, KRS6
	91424-ZBH-801	TUBE, FUEL, 4.2X180(FKM).....	-	-	-	-	1	1157253	KRSB
33	95002-40800-08	CLAMP, TUBE(D8).....	1	-	-	-	1	-----	KRS4, KRS5, KRS6, KRSB



E-17-1

FUEL TANK(2)

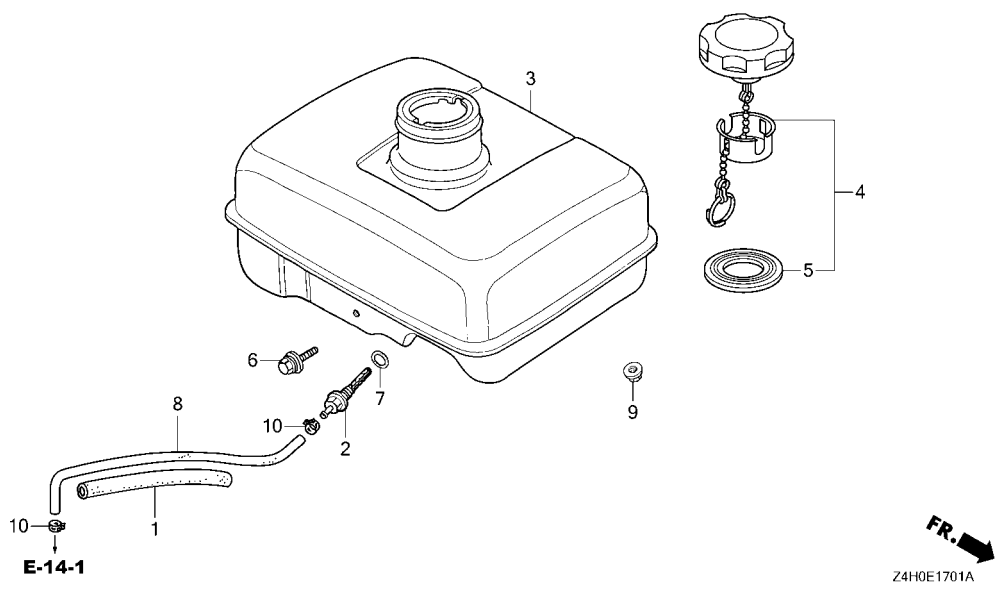

Ref. L.O.N. (Relative ref. Number) F.R.T.
 No. Description

Ref. No.	Part No.	Description	Reqd. QTY					Serial No.	Parts catalogue code
			GX 120 UT1	GX 120 UT2	GX 120 UT3	GX 120 UT3X	GX 120 RT2		
1	16854-ZH8-000	RUBBER, SUPPORTER(107MM).....	1	-	-	-	-	----- QJG2, SJD2	
2	16955-ZE1-000	JOINT, FUEL TANK.....	1	-	-	-	----- 1294628	----- QJG2, SJD2	
	16955-ZE1-010	1	-	-	-	----- 1294629	----- QJG2, SJD2	
3	17510-ZK7-U20ZB	TANK COMP., FUEL	1	-	-	-	-----	----- QJG2	
	T51JACOBSEN ORANGE	1	-	-	-	-----	----- QJG2	
	17510-ZK7-U20ZA	*NH105*.....MAT BLACK(#15-#20)	1	-	-	-	-----	----- QJG2, SJD2	
4	17620-Z4H-801	CAP COMP., FUEL FILLER.....	1	-	-	-	-----	----- QJG2, SJD2	
5	17631-Z0T-801	PACKING, FUEL FILLER CAP (39X62X3)(RADICON)	1	-	-	-	-----	----- QJG2, SJD2	
6	90004-ZH7-003	BOLT, FLANGE, 6X29.....	1	-	-	-	-----	----- QJG2, SJD2	
7	91353-671-004	O-RING, 14MM(NOK).....	1	-	-	-	-----	----- QJG2, SJD2	
8	91424-Z4F-802	TUBE, FUEL, 4.5X140(FKM).....	1	-	-	-	-----	----- QJG2, SJD2	
9	94050-06000	NUT, FLANGE, 6MM.....	2	-	-	-	-----	----- QJG2, SJD2	
10	95002-40800-08	CLAMP, TUBE(D8).....	2	-	-	-	-----	----- QJG2, SJD2	



E-17-2

FUEL TANK(3)

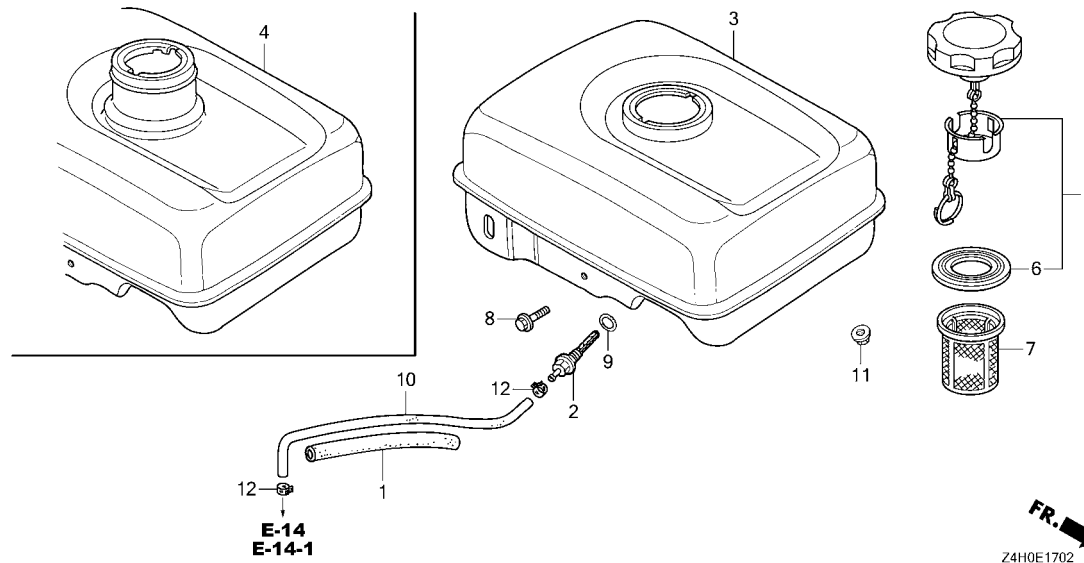

Ref. L.O.N. (Relative ref. Number) F.R.T.
No. Description

Ref. No.	Part No.	Description	Reqd. QTY						Serial No.	Parts catalogue code
			GX 120 UT1	GX 120 UT2	GX 120 UT3	GX 120 UT3X	GX 120 RT2			
1	16854-ZH8-000	RUBBER, SUPPORTER(107MM).....	-	1	1	1	-			
2	16955-ZE1-010	JOINT, FUEL TANK.....	-	1	1	1	-			
3	17510-Z4H-000ZA	TANK COMP., FUEL(GAUGELESS) *NH31*.....MCKINLEY WHITE	-	1	-	-	-	-----	HHQ4, HT2, HTC2, HTF2, HX2, HX4, HXUZ, LX4, LXM2, LXUZ, QA2, QH26, QHQ4, QME4, QWA4, QX2, QX4, QX9, QXC9, QXS2, QXUZ, RHQ4, SAR4, SG24, SHQ4, SM12, SMA7, SMCC, SMW2, SX4, SXS4, TX2, UXU, VEX9, WKS, WKT2, WMA3	
	17510-Z4H-000ZB	*NH1*.....BLACK	-	1	-	-	-	-----	HX2, PX2, QXC9, QXW2, SM12, SWX2, SXS4, WKT2	
	17510-Z4H-000ZA	*NH31*.....MCKINLEY WHITE	-	-	1	-	-	-----	HT2, HTC2, HTF2, HX2, HX4, HXUZ, LX4, LXUZ, QA2, QH26, QHQ4, QME4, QWA4, QX2, QX4, QX9, QXS2, QXUZ, RHQ4, SAR4, SG24, SHQ4, SM12, SMCC, SMW2, SWX2, SX4, SXS4, TX2, WKS, WKT2, WMA3	
	17510-Z4H-000ZB	*NH1*.....BLACK	-	-	1	-	-	-----	HX2, PX2, QWA4, QX2, QX4, QXW2, SAR4, SG24, SM12, SWX2, SX4, SXS4, WKT2	
	17510-Z4H-000ZA	*NH31*.....MCKINLEY WHITE	-	-	-	1	-	-----	HT2, HTC2, HTF2, HX2, HX4, HXUZ, LX4, LXUZ, QA2, QH26, QHQ4, QME4, QWA4, QX2, QX4, QX9, QXS2, QXUZ, RHQ4, SAR4, SG24, SHQ4, SM12, SMCC, SMW2, SX4, SXS4, TX2, WKS, WKT2, WMA3	
	17510-Z4H-000ZB	*NH1*.....BLACK	-	-	-	1	-	-----	HX2, PX2, QX2, QX4, QXW2, SAR4, SG24, SM12, SWX2, SX4, SXS4, WKT2	
4	17510-Z4H-U20ZA	TANK COMP., FUEL *T51*.....JACOBSEN ORANGE	-	1	1	1	-	-----	QJG2, QTR2	
	17510-Z4H-U20ZB	*NH1*.....BLACK	-	1	1	1	-	-----	QJG2, QTR2, SJD2, SKB2, SKB3, SKB4	
	17510-Z4H-U20ZC	*NH31*.....MCKINLEY WHITE	-	-	1	1	-	-----	QJG2, QTR2, SJD2	
5	17620-Z4H-900	CAP COMP., FUEL FILLER.....	-	1	-	-	-	-----	HHQ4, HT2, HTC2, HTF2, HX2, HX4, HXUZ, LX4, LXM2, LXUZ, PX2, QA2, QH26, QHQ4, QME4, QWA4, QX2, QX4, QX9, QXC9, QXS2, QXUZ, QXW2, RHQ4, SAR4, SG24, SHQ4, SM12, SMA7, SMCC, SMW2, SWX2, SX4, SXS4, TX2, UXU, VEX9, WKS, WKT2, WMA3	
	17620-Z4H-801	-	1	-	-	-	-----	SKB2, SKB3	
	17620-Z4H-800	-	1	-	-	-	1027187	QJG2, SJD2	
	17620-Z4H-801	-	1	-	-	-	1027188	QJG2, SJD2	



E-17-2

FUEL TANK(3)

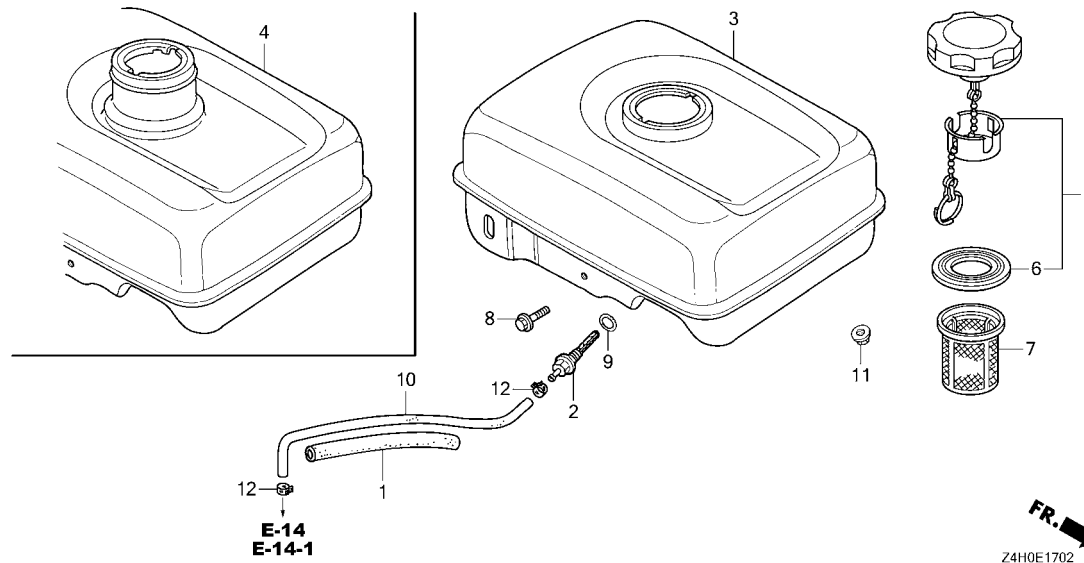

Ref. No.	Part No.	Description	Reqd. QTY					Serial No.	Parts catalogue code
			GX 120 UT1	GX 120 UT2	GX 120 UT3	GX 120 UT3X	GX 120 RT2		
(5)	17620-Z4H-920	CAP COMP., FUEL FILLER.....	-	-	1	1	-	HT2, HTC2, HTF2, HX2, HX4, HXUZ, LX4, LXUZ, PX2, QA2, QH26, QHQ4, QME4, QWA4, QX2, QX4, QX9, QXS2, QXUZ, QXW2, RHQ4, SAR4, SG24, SHQ4, SM12, SMCC, SMW2, SWX2, SX4, SXS4, TX2, WKS, WKT2, WMA3	
	17620-Z4H-801	-	-	1	-	-	QJG2, QTR2, SJD2, SKB3	
	17620-Z4H-810	-	-	1	-	-	SKB4	
	17620-Z4H-900	-	-	1	-	1099451	HT2, HTC2, HTF2, HX2, HX4, HXUZ, LX4, LXUZ, PX2, QA2, QH26, QHQ4, QME4, QWA4, QX2, QX4, QX9, QXS2, QXUZ, QXW2, RHQ4, SAR4, SG24, SHQ4, SM12, SMCC, SMW2, SWX2, SX4, SXS4, TX2, WKS, WKT2, WMA3	
	17620-Z4H-910	-	-	1	-	1099452	HT2, HTC2, HTF2, HX2, HX4, HXUZ, LX4, LXUZ, PX2, QA2, QH26, QHQ4, QME4, QWA4, QX2, QX4, QX9, QXS2, QXUZ, QXW2, RHQ4, SAR4, SG24, SHQ4, SM12, SMCC, SMW2, SWX2, SX4, SXS4, TX2, WKS, WKT2, WMA3	
	17620-Z4H-820	-	-	-	1	-	QJG2, QTR2, SJD2, SKB3, SKB4	
6	17631-Z0T-801	PACKING, FUEL FILLER CAP (39X62X3)(RADICON)	-	1	1	1	-	HT2, HTC2, HX2, HX4, HXUZ, LX4, LXUZ, PX2, QA2, QHQ4, QX2, QX4, QX9, QXS2, QXUZ, QXW2, RHQ4, SAR4, SG24, SHQ4, SM12, SMCC, SMW2, SX4, SXS4, TX2, WKS, WKT2, WMA3	
	17631-Z1T-800	PACKING, FUEL FILLER CAP (39X62X3)(TOYOSHA)	-	1	-	-	-	HT2, HTC2, HTF2, HX2, HX4, HXUZ, LX4, LXUZ, PX2, QA2, QH26, QHQ4, QME4, QWA4, QX2, QX4, QX9, QXS2, QXUZ, QXW2, RHQ4, SAR4, SG24, SHQ4, SKB4, SM12, SMCC, SMW2, SWX2, SX4, SXS4, TX2, WKS, WKT2, WMA3	
			-	-	1	-	-	LXM2, QA2, SAR4, SKB2, SKB4, SM12, SMCC, SMW2, WKT2	
7	17672-Z4H-000	FILTER, FUEL.....	-	1	1	1	-	WKS	
			-	(1)	(1)	(1)	-		
8	90004-ZH7-003	BOLT, FLANGE, 6X29.....	-	1	1	1	-		
9	91353-671-004	O-RING, 14MM(NOK).....	-	1	1	1	-		
10	91424-Z4F-802	TUBE, FUEL, 4.5X140(FKM).....	-	1	-	-	-		
	91424-Z4F-803	-	-	1	-	-	SKB4	

E-17-2

FUEL TANK(3)

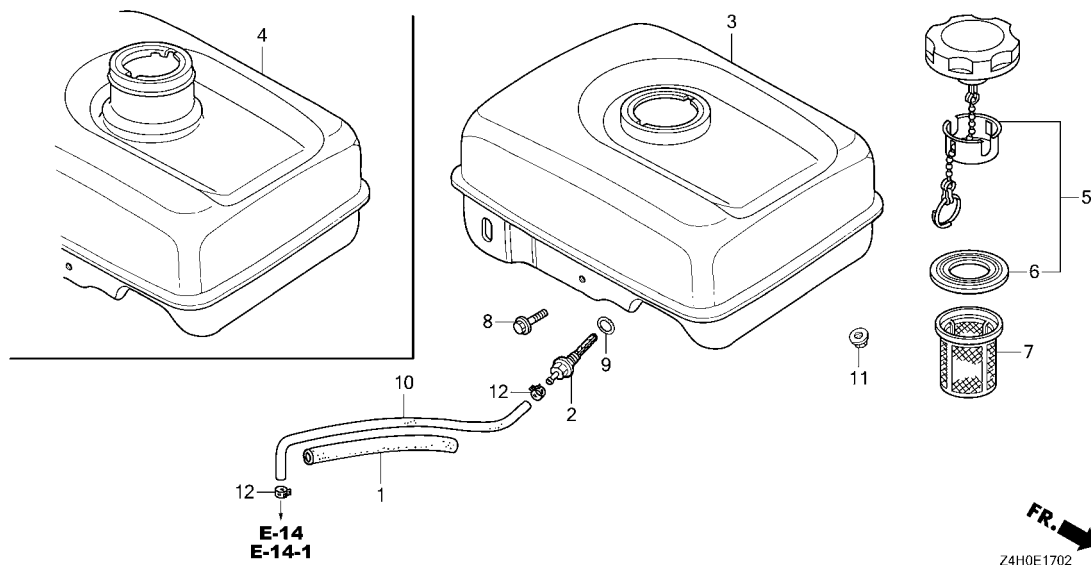

Ref. No.	Part No.	Description	Reqd. QTY					Serial No.	Parts catalogue code
			GX 120 UT1	GX 120 UT2	GX 120 UT3	GX 120 UT3X	GX 120 RT2		
10)	91424-Z4F-802	TUBE, FUEL, 4.5X140(FKM).....	-	-	1	-	-	1099451	HT2, HTC2, HTF2, HX2, HX4, HXUZ, LX4, LXUZ, PX2, QA2, QH26, QHQ4, QJG2, QME4, QTR2, QWA4, QX2, QX4, QX9, QXS2, QXUZ, QXW2, RHQ4, SAR4, SG24, SHQ4, SJD2, SKB3, SM12, SMCC, SMW2, SWX2, SX4, SXS4, TX2, WKS, WKT2, WMA3
	91424-Z4F-803	-	-	1	-	-	1099452	HT2, HTC2, HTF2, HX2, HX4, HXUZ, LX4, LXUZ, PX2, QA2, QH26, QHQ4, QJG2, QME4, QTR2, QWA4, QX2, QX4, QX9, QXS2, QXUZ, QXW2, RHQ4, SAR4, SG24, SHQ4, SJD2, SKB3, SM12, SMCC, SMW2, SWX2, SX4, SXS4, TX2, WKS, WKT2, WMA3
	91424-Z4F-804	-	-	-	1	-		
11	94050-06000	NUT, FLANGE, 6MM.....	-	2	2	2	-		
12	95002-40800-08	CLAMP, TUBE(D8).....	-	2	2	2	-		



E-19

FLYWHEEL

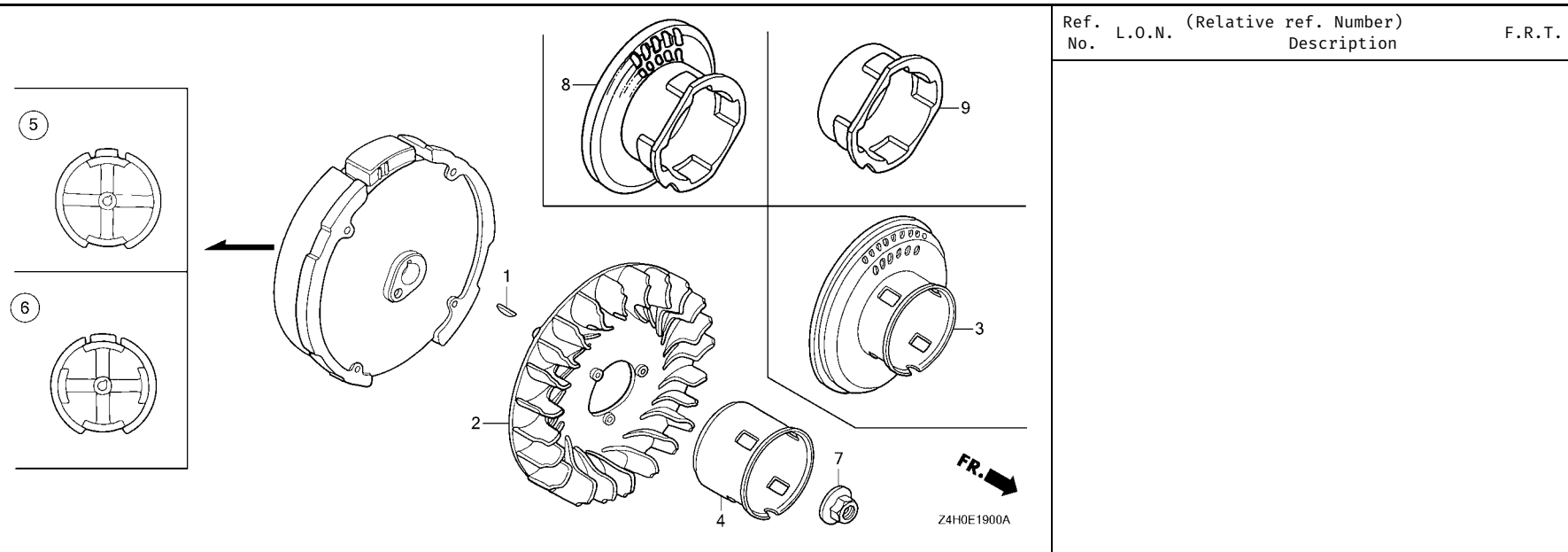

Ref. No. L.O.N. (Relative ref. Number) Description F.R.T.

Ref. No.	Part No.	Description	Reqd. QTY						Serial No.	Parts catalogue code
			GX 120 UT1	GX 120 UT2	GX 120 UT3	GX 120 UT3X	GX 120 RT2			
1	13331-357-000 13331-Z8B-900	KEY, SPECIAL WOODRUFF, 25X18	1	-	-	-	-	-	AR, DKR, HT2, HTC2, HTF2, HX2, HX4, HXUZ, KRF4, KRR4, KRS4, KRS5, KRS6, KRSB, LX4, LXUZ, PX2, QA2, QH26, QHQ4, QJG2, QME4, QTR2, QWA4, QX2, QX4, QX9, QXS2, QXUZ, QXW2, RHQ4, SAR4, SG24, SHQ4, SJD2, SKB3, SKB4, SM12, SMCC, SMW2, SWX2, SX4, SXS4, TX2, WKS, WKT2, WMA3	
	13331-357-000	-	1	-	-	-	1	HHQ4, LXM2, QXC9, SKB2, SMA7, UXU, VEX9, VPR4	
2	19511-ZE0-000	FAN, COOLING.....	1	1	1	1	1	-	-	
3	28450-ZH7-801	PULLEY COMP., STARTER.....	1	-	-	-	-	-	QA2, QBC4, QWA4, SG22, SG24, SMA7	
4	28451-ZH7-801	PULLEY, STARTER.....	1	-	-	-	-	1448559	QA2, QWA4, SG24, SMA7	
			1	-	-	-	-	-	AR, DKR, HHQ4, HT2, HTC2, HTF2, HX2, HX4, HXU, HXUZ, KRF4, KRR4, KRS4, KRS5, KRS6, KRSB, LHQ4, LSB, LX4, LXU, LXUZ, QH26, QHQ4, QJG2, QLL, QMA4, QME4, QW24, QX2, QX26, QX4, QX7, QX9, QXC9, QXS2, QXU, QXUZ, RD4, RHQ4, SD16, SD4, SHQ4, SJD2, SWX2, SX2, SX4, SX7, SX9, SXS2, SXS4, TX2, TX26, UXU, VEX, VEX7, VEX9, VMS4, VPM4, VPR4, VX4, VX9, VXU, WKS, WKT2, WKT4, WKT6, WMA2, WMA3	
			-	1	-	-	-	1	UXU, VEX9, VPR4	
			-	1	-	-	-	1448117	AR, DKR, HHQ4, HT2, HTC2, HTF2, HX2, HX4, HXUZ, KRF4, KRR4, KRS4, KRS5, KRS6, KRSB, LX4, LXM2, LXUZ, PX2, QH26, QHQ4, QJG2, QME4, QX2, QX4, QX9, QXC9, QXS2, QXUZ, QXW2, RHQ4, SAR4, SHQ4, SJD2, SKB2, SM12, SMW2, SWX2, SX4, SXS4, TX2, WKS, WKT2, WMA3	
5	31100-ZE0-020	FLYWHEEL COMP.	1	-	-	-	-	-	AR, DKR, HHQ4, HT2, HTC2, HTF2, HX2, HX4, HXU, HXUZ, KRF4, KRR4, KRS4, KRS5, KRS6, KRSB, LXUZ, QBC4, QLL, QXC9, QXUZ, RD4, RHQ4, SG22, SX2, SXS2, UXU, WMA2	
	31100-ZE0-010	1	-	-	-	-	1120058	LHQ4, LX4, LXU, QA2, QH26, QHQ4, QMA4, QME4, QW24, QWA4, QX2, QX26, QX4, QX7, QX9, QXU, SD16, SD4, SG24, SHQ4, SMA7, SWX2, SX4, SX7, SX9, SXS4, TX2, TX26, VEX, VEX7, VEX9, VMS4, VPM4, VPR4, VX4, VX9, VXU, WKS, WKT2, WKT4, WKT6, WMA3	

E-19

FLYWHEEL

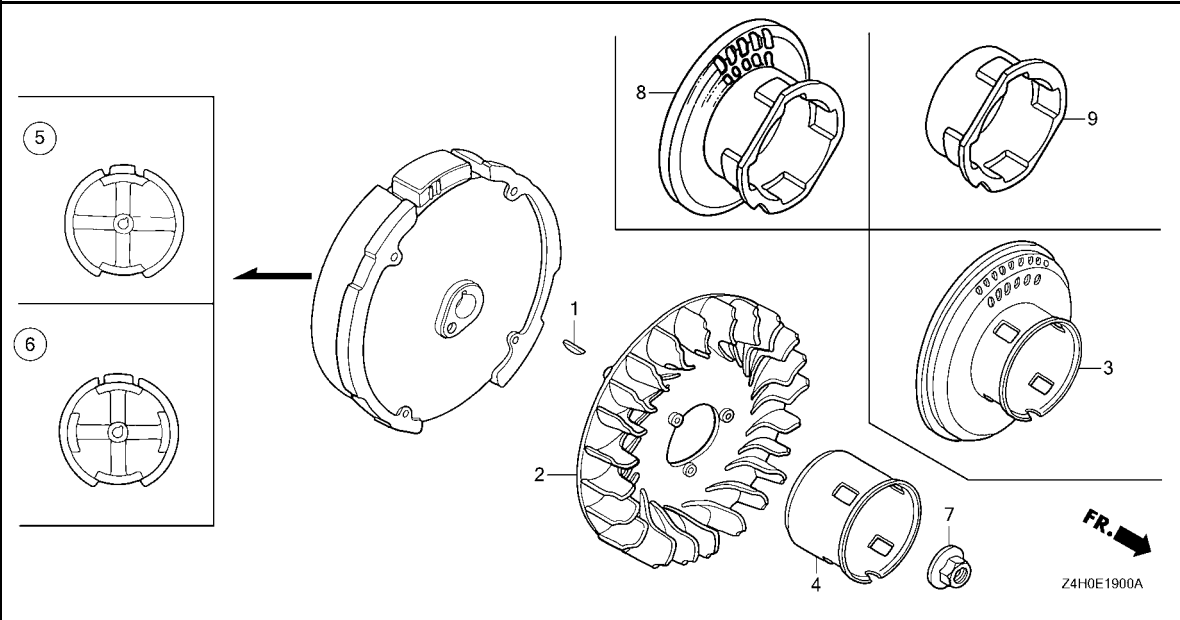

Ref. No.	Part No.	Description	Reqd. QTY						Serial No.	Parts catalogue code
			GX 120 UT1	GX 120 UT2	GX 120 UT3	GX 120 UT3X	GX 120 RT2			
(5)	31100-ZE0-020	FLYWHEEL COMP.	1	-	-	-	-	1120059	LHQ4, LX4, LXU, QA2, QH26, QHQ4, QMA4, QME4, QW24, QWA4, QX2, QX26, QX4, QX7, QX9, QXU, SD16, SD4, SG24, SHQ4, SMA7, SWX2, SX4, SX7, SXS4, TX2, TX26, VEX, VEX7, VEX9, VMS4, VPM4, VPR4, VX4, VX9, VXU, WKS, WKT2, WKT4, WKT6, WMA3	
	31110-Z4H-000	-	-	1	1	-	-----	AR, DKR, HHQ4, HT2, HTC2, HTF2, HX2, HX4, HXUZ, KRF4, KRR4, KRS4, KRS5, KRS6, KRSE, LX4, LXM2, LXUZ, PX2, QA2, QH26, QHQ4, QME4, QWA4, QX2, QX4, QX9, QXC9, QXUZ, QXW2, RHQ4, SAR4, SG24, SHQ4, SM12, SMA7, SMCC, SMW2, SWX2, SX4, SXS4, TX2, UXU, VEX9, VPR4, WKS, WKT2, WMA3, HT2, HTC2, HTF2, HX2, HX4, HXUZ, LX4, LXUZ, PX2, QA2, QH26, QHQ4, QME4, QWA4, QX2, QX4, QX9, QXUZ, QXW2, RHQ4, SAR4, SG24, SHQ4, SM12, SMCC, SMW2, SWX2, SX4, SXS4, TX2, WKS, WKT2, WMA3	
6	31100-ZE0-812	FLYWHEEL COMP.(LAMP).....	1	-	-	-	-	-----	LSB, QJG2, SJD2	
	31100-ZE0-811	1	-	-	-	-	1124524	QXS2	
	31100-ZE0-812	1	-	-	-	-	1124525	QXS2	
	31110-Z4H-810	FLYWHEEL COMP.	-	-	1	1	-	-----	QJG2, QXS2, SJD2, SKB2, SKB3	
7	90201-Z0T-800	NUT, SPECIAL, 14MM.....	1	1	1	1	1	-----	QJG2, QTR2, QXS2, SJD2, SKB3, SKB4	
8	28450-Z4H-003	PULLEY COMP., STARTER.....	-	1	-	-	-	-----	SKB3	
			-	1	-	-	-	1448560	QA2, QWA4, SG24, SMA7	
			-	-	1	1	-	-----	QA2, QWA4, SG24, SKB3, SKB4	
9	28451-Z4H-003	PULLEY, STARTER.....	-	1	-	-	1	1448118	AR, DKR, HHQ4, HT2, HTC2, HTF2, HX2, HX4, HXUZ, KRF4, KRR4, KRS4, KRS5, KRS6, KRSE, LX4, LXM2, LXUZ, PX2, QH26, QHQ4, QJG2, QME4, QX2, QX4, QX9, QXC9, QXS2, QXUZ, QXW2, RHQ4, SAR4, SHQ4, SJD2, SKB2, SM12, SMW2, SWX2, SX4, SXS4, TX2, WKS, WKT2, WMA3	
			-	1	-	-	-	-----	SMCC	
			-	-	1	1	-	-----	HT2, HTC2, HTF2, HX2, HX4, HXUZ, LX4, LXUZ, PX2, QH26, QHQ4, QJG2, QME4, QTR2, QX2, QX4, QX9, QXS2, QXUZ, QXW2, RHQ4, SAR4, SHQ4, SJD2, SM12, SMCC, SMW2, SWX2, SX4, SXS4, TX2, WKS, WKT2, WMA3	

E-20

IGNITION COIL

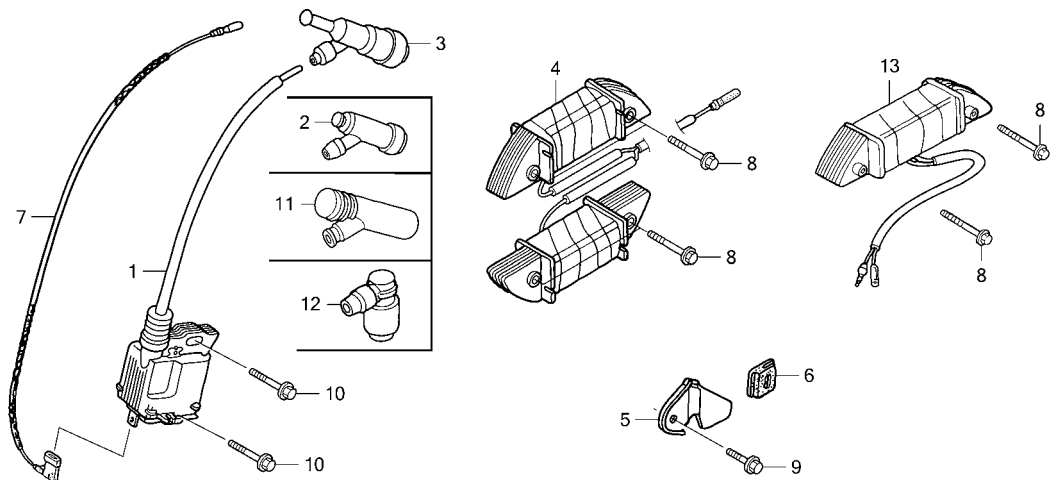

Z4H0E2000A



Ref. L.O.N. (Relative ref. Number) F.R.T.
No. Description

Ref. No.	Part No.	Description	Reqd. QTY					Serial No.	Parts catalogue code
			GX 120 UT1	GX 120 UT2	GX 120 UT3	GX 120 UT3X	GX 120 RT2		
1	30500-Z0T-802	COIL ASSY., IGNITION(TEC).....	1	-	-	-	-	AR, DKR, HHQ4, HT2, HTC2, HTF2, HX2, HX4, HXU, HXUZ, KRF4, KRR4, KRS4, KRS5, KRS6, KRSE, LSB, LXUZ, QBC4, QJG2, QLL, QXC9, QXUZ, RD4, RHQ4, SG22, SJD2, SX2, SXS2, UXU, WMA2	
	30500-Z0T-801	COIL ASSY., IGNITION.....	1	-	-	-	-	1098652 LHQ4, LX4, LXU, QA2, QH26, QHQ4, QMA4, QME4, QW24, QWA4, QX2, QX26, QX4, QX7, QX9, QXS2, QXU, SD16, SD4, SG24, SHQ4, SMA7, SWX2, SX4, SX7, SX9, SXS4, TX2, TX26, VEX, VEX7, VEX9, VMS4, VPM4, VPR4, VX4, VX9, VXU, WKS, WKT2, WKT4, WKT6, WMA3	
	30500-Z0T-802	COIL ASSY., IGNITION(TEC).....	1	-	-	-	-	1098653 LHQ4, LX4, LXU, QA2, QH26, QHQ4, QMA4, QME4, QW24, QWA4, QX2, QX26, QX4, QX7, QX9, QXS2, QXU, SD16, SD4, SG24, SHQ4, SMA7, SWX2, SX4, SX7, SX9, SXS4, TX2, TX26, VEX, VEX7, VEX9, VMS4, VPM4, VPR4, VX4, VX9, VXU, WKS, WKT2, WKT4, WKT6, WMA3	
	30500-Z0T-003	-	1	-	-	1	UXU, VEX9, VPR4	
	30500-Z0T-802	-	1	-	-	-	1338457 QXW2, SKB3, SMCC	
	30500-Z0T-802	-	1	-	-	-	1338457 HHQ4, HT2, HTC2, HTF2, HX2, HX4, HXUZ, LX4, LXM2, LXUZ, PX2, QA2, QH26, QHQ4, QJG2, QME4, QWA4, QX2, QX4, QX9, QXC9, QXS2, QXUZ, RHQ4, SAR4, SG24, SHQ4, SJD2, SKB2, SM12, SMA7, SMW2, SWX2, SX4, SXS4, TX2, WKS, WKT2, WMA3	
	30500-Z0T-003	-	1	-	-	-	1338458 HHQ4, HT2, HTC2, HTF2, HX2, HX4, HXUZ, LX4, LXM2, LXUZ, PX2, QA2, QH26, QHQ4, QJG2, QME4, QWA4, QX2, QX4, QX9, QXC9, QXS2, QXUZ, RHQ4, SAR4, SG24, SHQ4, SJD2, SKB2, SM12, SMA7, SMW2, SWX2, SX4, SXS4, TX2, WKS, WKT2, WMA3	
	30500-Z0T-802	-	-	1	1	-	1339944 AR, DKR, KRF4, KRR4, KRS4, KRS5, KRS6, KRSE	
	30500-Z0T-003	-	-	-	-	1	1339945 AR, DKR, KRF4, KRR4, KRS4, KRS5, KRS6, KRSE	
2	30700-ZF5-013	CAP ASSY., NOISE SUPPRESSOR..	1	-	-	-	1	VPM4, VPR4	

2

E-20

IGNITION COIL

Ref. No.	Part No.	Description	Reqd. QTY					Serial No.	Parts catalogue code
			GX 120 UT1	GX 120 UT2	GX 120 UT3	GX 120 UT3X	GX 120 RT2		
3	30700-Z0T-811	CAP ASSY., NOISE SUPPRESSOR (NGK)	1	-	-	-	-	AR, DKR, HHQ4, HT2, HTC2, HTF2, HX2, HX4, HXU, HXUZ, KRF4, LHQ4, LSB LX4, LXU, LXUZ, QA2, QBC4, QH26, QHQ4, QJG2, QLL, QMA4, QME4, QW24 QWA4, QX2, QX26, QX4, QX7, QX9, QXC9, QXS2, QXU, QXUZ, RD4, RHQ4 SD16, SD4, SG22, SG24, SHQ4, SJD2, SMA7, SWX2, SX2, SX4, SX7, SX9 SXS2, SXS4, TX2, TX26, UXU, VEX, VEX7, VEX9, VMS4, VX4, VX9, VXU, WKS WKT2, WKT4, WKT6, WMA2, WMA3	
	30700-Z0T-821	CAP ASSY., NOISE SUPPRESSOR (TEC)	-	1	1	1	1	AR, DKR, HHQ4, HT2, HTC2, HTF2, HX2, HX4, HXUZ, KRF4, LX4, LXM2, LXUZ PX2, QA2, QH26, QHQ4, QJG2, QME4, QTR2, QWA4, QX2, QX4, QX9, QXC9 QXS2, QXUZ, QXW2, RHQ4, SAR4, SG24, SHQ4, SJD2, SKB2, SKB3, SKB4 SM12, SMA7, SMCC, SMW2, SWX2, SX4, SXS4, TX2, WKS, WKT2, WMA3	
	30700-Z0T-811	CAP ASSY., NOISE SUPPRESSOR (NGK)	-	1	-	-	-	UXU, VEX9	
4	31510-ZE1-711	COIL ASSY., LAMP(12V/50W).....	1	1	1	1	-	QJG2, QXS2, SKB2, SKB3, SKB4	
5	31511-ZE1-000	CLAMPER, CORD.....	1	1	1	-	-	LSB, QJG2, QTR2, QXS2, SKB2, SKB3, SKB4	
			-	-	1	-	1217940	SJD2	
			-	-	-	1	-	QJG2, QTR2, QXS2, SJD2, SKB3, SKB4	
6	31512-ZE1-000	GROMMET, CORD.....	1	1	1	-	-	LSB, QJG2, QTR2, QXS2, SKB2, SKB3, SKB4	
			-	-	1	-	1217940	SJD2	
			-	-	-	1	-	QJG2, QTR2, QXS2, SJD2, SKB3, SKB4	
7	36101-ZE1-010	CORD, STOP SWITCH(370MM).....	1	-	-	-	-	UXU, VEX9, VPR4	
			-	1	-	-	1343826	AR, DKR, HHQ4, HT2, HTC2, HTF2, HX2, HX4, HXUZ, KRF4, KRR4, KRS4 KRS5, KRS6, KRSB, LX4, LXM2, LXUZ, PX2, QA2, QH26, QHQ4, QJG2, QME4 QWA4, QX2, QX4, QX9, QXC9, QXS2, QXUZ, RHQ4, SAR4, SG24, SHQ4, SJD2 SKB2, SM12, SMA7, SMW2, SWX2, SX4, SXS4, TX2, WKS, WKT2, WMA3	
	32195-Z0T-003	-	1	-	-	1343827	AR, DKR, HHQ4, HT2, HTC2, HTF2, HX2, HX4, HXUZ, KRF4, KRR4, KRS4 KRS5, KRS6, KRSB, LX4, LXM2, LXUZ, PX2, QA2, QH26, QHQ4, QJG2, QME4 QWA4, QX2, QX4, QX9, QXC9, QXS2, QXUZ, RHQ4, SAR4, SG24, SHQ4, SJD2 SKB2, SM12, SMA7, SMW2, SWX2, SX4, SXS4, TX2, WKS, WKT2, WMA3	
			-	1	-	-	-	QXW2, SKB3, SMCC	
8	90015-883-000	BOLT, FLANGE, 6X28(CT200).....	2	-	-	-	-	LSB	
			4	-	-	-	-	QJG2, QXS2	
			-	4	-	-	-	QJG2, QXS2, SKB2, SKB3	
			-	-	4	-	-	QJG2, QXS2, SKB3, SKB4	
			-	-	2	2	-	QTR2	
			-	-	4	-	1217940	SJD2	
			-	-	-	4	-	QJG2, QXS2, SJD2, SKB3, SKB4	
9	90019-883-000	BOLT, FLANGE, 5X10(CT200).....	1	1	1	-	-	LSB, QJG2, QTR2, QXS2, SKB2, SKB3, SKB4	
			-	-	1	-	1217940	SJD2	
			-	-	-	1	-	QJG2, QTR2, QXS2, SJD2, SKB3, SKB4	
10	90121-952-000	BOLT, FLANGE, 6X25(CT200).....	2	2	2	2	2		
11	30700-ZE8-003	CAP ASSY., NOISE SUPPRESSOR..	1	-	-	-	1	KRS4	
12	30700-ZJ1-841	CAP ASSY., NOISE SUPPRESSOR..	1	-	-	-	-	1267871 KRR4, KRS5, KRS6, KRSB	
	30700-Z1L-003	1	-	-	-	-	1267872 KRR4, KRS5, KRS6, KRSB	
	30700-ZJ1-841	-	-	-	-	1	1003872 KRR4, KRS5, KRS6	
			-	-	-	-	1	1077381 KRSB	
	30700-Z1L-003	-	-	-	-	1	1003873 KRR4, KRS5, KRS6	
			-	-	-	-	1	1077382 KRSB	
13	31510-ZE1-811	COIL ASSY., LAMP(12V/25W).....	1	-	1	1	-	LSB, QTR2	
			-	-	2	-	1217940	SJD2	
			-	-	-	2	-	SJD2	



E-22

CONTROL(1)

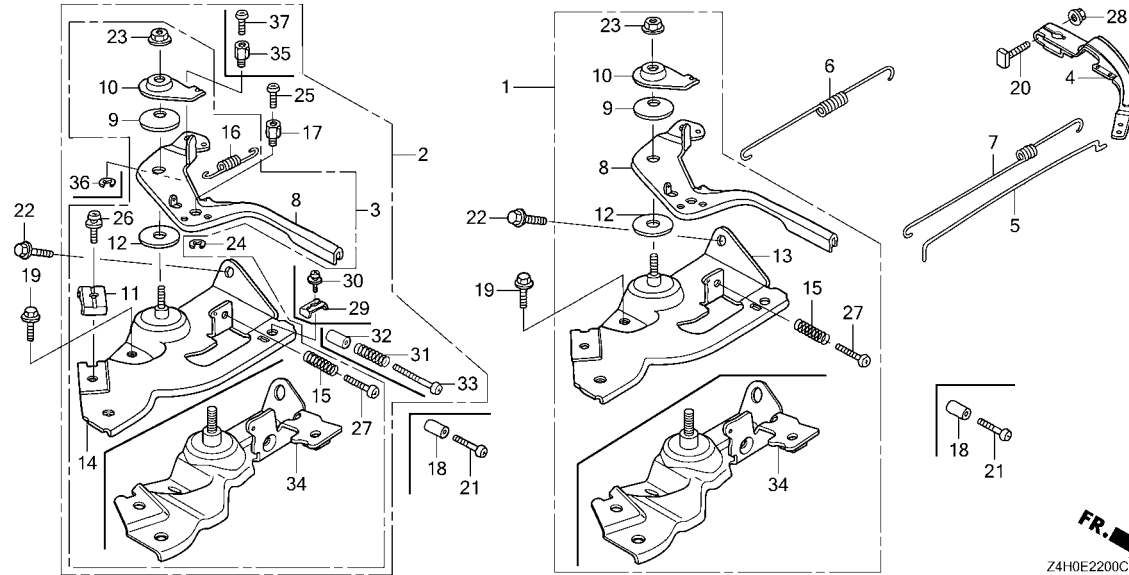

Ref. No. L.O.N. (Relative ref. Number) Description F.R.T.

Ref. No.	Part No.	Description	Reqd. QTY					Serial No.	Parts catalogue code
			GX 120 UT1	GX 120 UT2	GX 120 UT3	GX 120 UT3X	GX 120 RT2		
1	16500-ZH7-000	CONTROL ASSY.	1	-	-	-	-	TX2, TX26, UXU, VX4, VX9, WKS, WMA2, WMA3	
	16500-Z4H-010	-	1	1	-	-	PX2, TX2, WKS, WMA3	
	16500-Z4H-305	CONTROL ASSY. (COO)(FOR U.S.A.)	-	1	-	-	-	PX2, TX2, UXU, WKS, WMA3	
	16500-Z4H-000	CONTROL ASSY.	-	1	-	-	-	UXU	
2	16500-ZH7-850	CONTROL ASSY. (CYCLONE)	1	1	-	-	-	QXC9	
	16500-ZH7-810	CONTROL ASSY. (REMOTE)	1	-	-	-	-	LSB, QJG2, QME4, QWA4, SG22, SG24, SMA7, WKT2, WKT4, WKT6	
	16500-Z0S-800	1	-	-	-	-	QBC4	
	16570-ZH7-W40	CONTROL ASSY. (TB360)	1	-	-	-	-	QLL	
	16500-Z4H-U51	CONTROL ASSY.	-	1	1	1	-	SAR4, SM12, SMCC	
	16500-Z4H-307	CONTROL ASSY. (REMOTE INTL) (COO)(FOR U.S.A.)	-	1	-	-	-	QJG2, QME4, QWA4, SG24, SKB2, SMA7, SMW2, WKT2	
	16500-Z4H-811	CONTROL ASSY. (REMOTE INTL)	-	1	-	-	-	QJG2, QME4, QWA4, SG24, WKT2	
	16500-Z4H-309	CONTROL ASSY. (COO)(FOR U.S.A.)	-	1	-	-	-	SAR4, SM12	
	16500-Z4H-810	CONTROL ASSY. (REMOTE INTL)	-	1	-	-	-	SMA7	
	16500-Z4H-811	-	-	1	1	-	QJG2, QME4, QWA4, SG24, SMW2, WKT2	
	16500-Z4H-801	CONTROL ASSY. (REMOTE)	-	-	1	1	-	QTR2	
3	16500-ZH7-820	CONTROL ASSY. (REMOTE)	1	-	-	-	-	HHQ4, HT2, HTC2, HTF2, HX2, HX4, HXU, HXUZ, LHQ4, LX4, LXU, LXUZ, QA2, QH26, QHQ4, QMA4, QW24, QX2, QX26, QX4, QX7, QX9, QXS2, QXU, QXUZ, RD4, RHQ4, SD16, SD4, SHQ4, SWX2, SX2, SX4, SX7, SX9, SXS2, SXS4, HT2, HTC2, HTF2, HX2, HX4, HXUZ, LX4, LXUZ, QA2, QH26, QHQ4, QX2, QX4, QX9, QXS2, QXUZ, QXW2, RHQ4, SHQ4, SWX2, SX4, SXS4	
	16500-Z4H-821	-	1	1	1	-	HHQ4, HT2, HTC2, HTF2, HX2, HX4, HXUZ, LX4, LXM2, LXUZ, QA2, QH26, QHQ4, QX2, QX4, QX9, QXS2, QXUZ, QXW2, RHQ4, SHQ4, SWX2, SX4, SXS4	
	16500-Z4H-408	CONTROL ASSY. (REMOTE)(COO) (FOR U.S.A.)	-	1	-	-	-	HHQ4, HT2, HTC2, HTF2, HX2, HX4, HXUZ, LX4, LXM2, LXUZ, QA2, QH26, QHQ4, QX2, QX4, QX9, QXS2, QXUZ, QXW2, RHQ4, SHQ4, SWX2, SX4, SXS4	
	16500-Z4H-820	CONTROL ASSY. (REMOTE)	-	1	-	-	-	HHQ4, LXM2	

2

FR. →
Z4H0E2200C

E-22

CONTROL(1)

Ref. No.	Part No.	Description	Reqd. QTY					Serial No.	Parts catalogue code
			GX 120 UT1	GX 120 UT2	GX 120 UT3	GX 120 UT3X	GX 120 RT2		
4	16551-ZE0-010	ARM, GOVERNOR	1	1	-	-	-	HHQ4, HT2, HTC2, HTF2, HX2, HX4, HXU, HXUZ, LHQ4, LSB, LX4, LXM2, LXU LXUZ, PX2, QA2, QBC4, QH26, QHQ4, QJG2, QLL, QMA4, QME4, QW24, QWA4 QX2, QX26, QX4, QX7, QX9, QXC9, QXS2, QXU, QXUZ, QXW2, RD4, RHQ4 SAR4, SD16, SD4, SG22, SG24, SHQ4, SKB2, SM12, SMA7, SMCC, SMW2 SWX2, SX2, SX4, SX7, SX9, SXS2, SXS4, TX2, TX26, UXU, VX4, VX9, WKS WKT2, WKT4, WKT6, WMA2, WMA3	
	16551-Z4M-000	-	-	1	1	-	HT2, HTC2, HTF2, HX2, HX4, HXUZ, LX4, LXUZ, PX2, QA2, QH26, QHQ4 QJG2, QME4, QTR2, QWA4, QX2, QX4, QX9, QXS2, QXUZ, QXW2, RHQ4, SAR4 SG24, SHQ4, SM12, SMCC, SMW2, SWX2, SX4, SXS4, TX2, WKS, WKT2, WMA3	
5	16555-ZE0-000	ROD, GOVERNOR	1	1	1	1	-	HHQ4, HT2, HTC2, HTF2, HX2, HX4, HXU, HXUZ, LHQ4, LSB, LX4, LXM2, LXU LXUZ, PX2, QA2, QBC4, QH26, QHQ4, QJG2, QLL, QMA4, QME4, QTR2, QW24 QWA4, QX2, QX26, QX4, QX7, QX9, QXC9, QXS2, QXU, QXUZ, QXW2, RD4 RHQ4, SAR4, SD16, SD4, SG22, SG24, SHQ4, SKB2, SM12, SMA7, SMCC SMW2, SWX2, SX2, SX4, SX7, SX9, SXS2, SXS4, TX2, TX26, UXU, VX4, VX9 WKS, WKT2, WKT4, WKT6, WMA2, WMA3	
6	16561-ZE0-030	SPRING, GOVERNOR	1	1	-	-	-	HHQ4, HT2, HTC2, HTF2, HX2, HX4, HXU, HXUZ, LHQ4, LSB, LX4, LXM2, LXU LXUZ, PX2, QA2, QBC4, QH26, QHQ4, QJG2, QLL, QMA4, QME4, QW24, QWA4 QX2, QX26, QX4, QX7, QX9, QXC9, QXS2, QXU, QXUZ, QXW2, RD4, RHQ4 SAR4, SD16, SD4, SG22, SG24, SHQ4, SKB2, SM12, SMA7, SMCC, SMW2 SWX2, SX2, SX4, SX7, SX9, SXS2, SXS4, TX2, TX26, UXU, VX4, VX9, WKS WKT2, WKT4, WKT6, WMA2, WMA3	
	16561-Z4H-860	-	-	1	1	-	HT2, HTC2, HTF2, HX2, HX4, HXUZ, LX4, LXUZ, PX2, QA2, QH26, QHQ4 QJG2, QME4, QTR2, QWA4, QX2, QX4, QX9, QXS2, QXUZ, QXW2, RHQ4, SAR4 SG24, SHQ4, SM12, SMCC, SMW2, SWX2, SX4, SXS4, TX2, WKS, WKT2, WMA3	
7	16562-ZE0-020	SPRING, THROTTLE RETURN	1	1	-	-	-	HHQ4, HT2, HTC2, HTF2, HX2, HX4, HXU, HXUZ, LHQ4, LSB, LX4, LXM2, LXU LXUZ, PX2, QA2, QBC4, QH26, QHQ4, QJG2, QLL, QMA4, QME4, QW24, QWA4 QX2, QX26, QX4, QX7, QX9, QXC9, QXS2, QXU, QXUZ, QXW2, RD4, RHQ4 SAR4, SD16, SD4, SG22, SG24, SHQ4, SKB2, SM12, SMA7, SMCC, SMW2 SWX2, SX2, SX4, SX7, SX9, SXS2, SXS4, TX2, TX26, UXU, VX4, VX9, WKS WKT2, WKT4, WKT6, WMA2, WMA3	
	16562-Z4H-860	-	-	1	1	-	HT2, HTC2, HTF2, HX2, HX4, HXUZ, LX4, LXUZ, PX2, QA2, QH26, QHQ4 QJG2, QME4, QTR2, QWA4, QX2, QX4, QX9, QXS2, QXUZ, QXW2, RHQ4, SAR4 SG24, SHQ4, SM12, SMCC, SMW2, SWX2, SX4, SXS4, TX2, WKS, WKT2, WMA3	
8	16571-ZH7-000	LEVER, CONTROL	1	-	-	-	-	HHQ4, HT2, HTC2, HTF2, HX2, HX4, HXU, HXUZ, LHQ4, LSB, LX4, LXU, LXUZ QA2, QBC4, QH26, QHQ4, QJG2, QLL, QMA4, QME4, QW24, QWA4, QX2, QX26 QX4, QX7, QX9, QXC9, QXS2, QXU, QXUZ, RD4, RHQ4, SD16, SD4, SG22 SG24, SHQ4, SMA7, SWX2, SX2, SX4, SX7, SX9, SXS2, SXS4, TX2, TX26 UXU, VX4, VX9, WKS, WKT2, WKT4, WKT6, WMA2, WMA3	
	16571-Z4H-010	-	1	1	1	-	HT2, HTC2, HTF2, HX2, HX4, HXUZ, LX4, LXUZ, PX2, QA2, QH26, QHQ4 QJG2, QME4, QTR2, QWA4, QX2, QX4, QX9, QXS2, QXUZ, QXW2, RHQ4, SAR4 SG24, SHQ4, SM12, SMCC, SMW2, SWX2, SX4, SXS4, TX2, WKS, WKT2, WMA3	
	16571-Z4H-000	-	1	-	-	-	HHQ4, LXM2, SKB2, SMA7, UXU	
	16571-ZH7-000	-	1	-	-	-	QXC9	
9	16574-ZE1-000	SPRING, LEVER	1	1	1	1	-	HHQ4, HT2, HTC2, HTF2, HX2, HX4, HXU, HXUZ, LHQ4, LSB, LX4, LXM2, LXU LXUZ, PX2, QA2, QBC4, QH26, QHQ4, QJG2, QLL, QMA4, QME4, QTR2, QW24 QWA4, QX2, QX26, QX4, QX7, QX9, QXC9, QXS2, QXU, QXUZ, QXW2, RD4 RHQ4, SAR4, SD16, SD4, SG22, SG24, SHQ4, SKB2, SM12, SMA7, SMCC SMW2, SWX2, SX2, SX4, SX7, SX9, SXS2, SXS4, TX2, TX26, UXU, VX4, VX9 WKS, WKT2, WKT4, WKT6, WMA2, WMA3	
10	16575-ZH8-000	WASHER, CONTROL LEVER	1	1	1	1	-	HHQ4, HT2, HTC2, HTF2, HX2, HX4, HXU, HXUZ, LHQ4, LSB, LX4, LXM2, LXU LXUZ, PX2, QA2, QBC4, QH26, QHQ4, QJG2, QLL, QMA4, QME4, QTR2, QW24 QWA4, QX2, QX26, QX4, QX7, QX9, QXC9, QXS2, QXU, QXUZ, QXW2, RD4 RHQ4, SAR4, SD16, SD4, SG22, SG24, SHQ4, SKB2, SM12, SMA7, SMCC SMW2, SWX2, SX2, SX4, SX7, SX9, SXS2, SXS4, TX2, TX26, UXU, VX4, VX9 WKS, WKT2, WKT4, WKT6, WMA2, WMA3	



E-22

CONTROL(1)

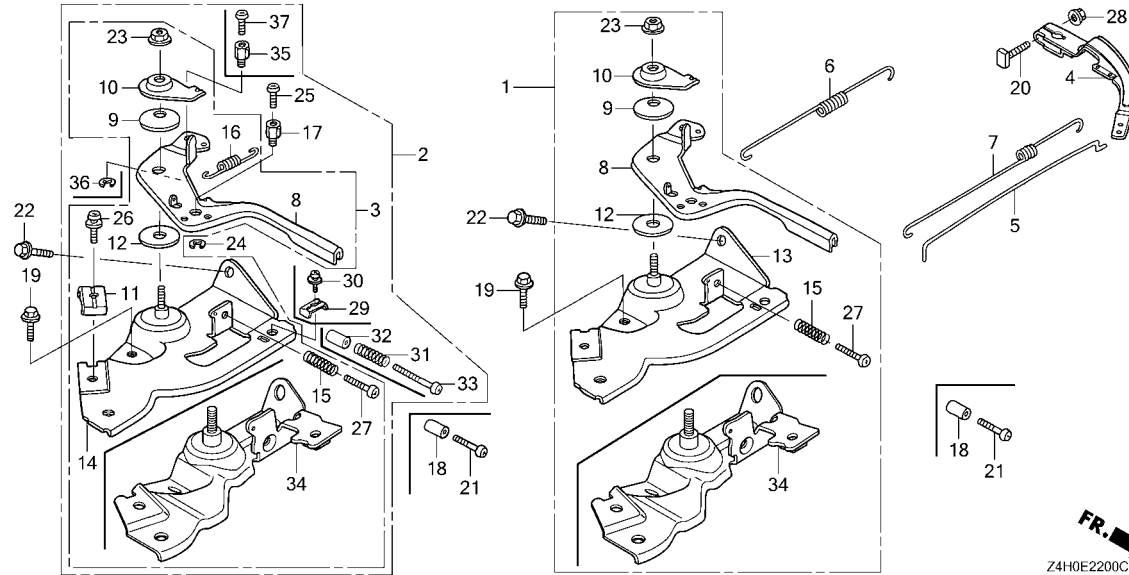

Ref. No.	Part No.	Description	Reqd. QTY					Serial No.	Parts catalogue code
			GX 120 UT1	GX 120 UT2	GX 120 UT3	GX 120 UT3X	GX 120 RT2		
11	16576-891-000	HOLDER, CABLE	1	1	1	1	-	HHQ4, HT2, HTC2, HTF2, HX2, HX4, HXU, HXUZ, LHQ4, LSB, LX4, LXM2, LXU, LXUZ, QA2, QH26, QHQ4, QJG2, QLL, QMA4, QME4, QW24, QWA4, QX2, QX26, QX4, QX7, QX9, QXC9, QXS2, QXU, QXUZ, QXW2, RD4, RHQ4, SAR4, SD16, SD4, SG22, SG24, SHQ4, SKB2, SM12, SMA7, SMCC, SMW2, SWX2, SX2, SX4, SX7, SX9, SXS2, SXS4, WKT2, WKT4, WKT6	
12	16578-ZE1-000	SPACER, CONTROL LEVER	1	1	1	1	-	HHQ4, HT2, HTC2, HTF2, HX2, HX4, HXU, HXUZ, LHQ4, LSB, LX4, LXM2, LXU, LXUZ, PX2, QA2, QBC4, QH26, QHQ4, QJG2, QLL, QMA4, QME4, QTR2, QW24, QWA4, QX2, QX26, QX4, QX7, QX9, QXC9, QXS2, QXU, QXUZ, QXW2, RD4, RHQ4, SAR4, SD16, SD4, SG22, SG24, SHQ4, SKB2, SM12, SMA7, SMCC, SMW2, SWX2, SX2, SX4, SX7, SX9, SXS2, SXS4, TX2, TX26, UXU, VX4, VX9, WKS, WKT2, WKT4, WKT6, WMA2, WMA3	
13	16580-ZH7-000	BASE COMP., CONTROL(###)	1	-	-	-	-	TX2, TX26, UXU, VX4, VX9, WKS, WMA2, WMA3	
14	16580-ZH7-850	BASE COMP., CONTROL(CYCLONE)	1	1	-	-	-	QXC9	
	16580-ZH7-810	BASE COMP., CONTROL(###)	1	-	-	-	-	HHQ4, HT2, HTC2, HTF2, HX2, HX4, HXU, HXUZ, LHQ4, LSB, LX4, LXU, LXUZ, QA2, QBC4, QH26, QHQ4, QJG2, QLL, QMA4, QME4, QW24, QWA4, QX2, QX26, QX4, QX7, QX9, QXC9, QXS2, QXU, QXUZ, QXW2, RD4, RHQ4, SAR4, SD16, SD4, SG22, SG24, SHQ4, SKB2, SM12, SMA7, SMCC, SMW2, SWX2, SX2, SX4, SX7, SX9, SXS2, SXS4, WKT2, WKT4, WKT6	
15	16584-883-300	SPRING, CONTROL ADJUSTING	1	1	1	1	-	HHQ4, HT2, HTC2, HTF2, HX2, HX4, HXU, HXUZ, LHQ4, LSB, LX4, LXM2, LXU, LXUZ, PX2, QA2, QBC4, QH26, QHQ4, QJG2, QMA4, QME4, QTR2, QW24, QWA4, QX2, QX26, QX4, QX7, QX9, QXC9, QXS2, QXU, QXUZ, QXW2, RD4, RHQ4, SAR4, SD16, SD4, SG22, SG24, SHQ4, SKB2, SM12, SMA7, SMCC, SMW2, SWX2, SX2, SX4, SX7, SX9, SXS2, SXS4, TX2, TX26, UXU, VX4, VX9, WKS, WKT2, WKT4, WKT6, WMA2, WMA3	

2

E-22

CONTROL(1)

Ref. No.	Part No.	Description	Reqd. QTY					Serial No.	Parts catalogue code
			GX 120 UT1	GX 120 UT2	GX 120 UT3	GX 120 UT3X	GX 120 RT2		
16	16592-ZE1-810	SPRING, CABLE RETURN.....	1	1	1	1	-	HHQ4, HT2, HTC2, HTF2, HX2, HX4, HXU, HXUZ, LHQ4, LSB, LX4, LXM2, LXU LXUZ, QA2, QBC4, QH26, QHQ4, QJG2, QLL, QMA4, QME4, QTR2, QW24, QWA4 QX2, QX26, QX4, QX7, QX9, QXC9, QXS2, QXU, QXUZ, QXW2, RD4, RHQ4 SAR4, SD16, SD4, SG22, SG24, SHQ4, SKB2, SM12, SMA7, SMCC, SMMW2 SWX2, SX2, SX4, SX7, SX9, SXS2, SXS4, WKT2, WKT4, WKT6	
17	16594-883-010	HOLDER, WIRE.....	1	1	1	1	-	LSB, QBC4, QJG2, QLL, QME4, QWA4, QXC9, SAR4, SG22, SG24, SKB2, SM12 SMA7, SMCC, SMMW2, WKT2, WKT4, WKT6	
18	16599-ZG1-M10	COLLAR, STOPPER.....	(1)	(1)	(1)	(1)	-	HHQ4, HX4, LHQ4, LSB, LX4, QBC4, QHQ4, QMA4, QME4, QW24, QWA4, QX4 QX7, QX9, RD4, RHQ4, SAR4, SD4, SG22, SG24, SHQ4, SMA7, SWX2, SX2 SX4, SX7, SX9, SXS2, SXS4, VX4, VX9, WKT4, WMA2, WMA3	
19	90013-883-000	BOLT, FLANGE, 6X12(CT200)....	1	1	1	1	-	HHQ4, HT2, HTC2, HTF2, HX2, HX4, HXU, HXUZ, LHQ4, LSB, LX4, LXM2, LXU LXUZ, PX2, QA2, QBC4, QH26, QHQ4, QJG2, QLL, QMA4, QME4, QTR2, QW24 QWA4, QX2, QX26, QX4, QX7, QX9, QXC9, QXS2, QXU, QXUZ, QXW2, RD4 RHQ4, SAR4, SD16, SD4, SG22, SG24, SHQ4, SKB2, SM12, SMA7, SMCC SMMW2, SWX2, SX2, SX4, SX7, SX9, SXS2, SXS4, TX2, TX26, UXU, VX4, VX9 WKS, WKT2, WKT4, WKT6, WMA2, WMA3	
20	90015-ZE5-010	BOLT, GOVERNOR ARM.....	1	-	-	-	-	HHQ4, HT2, HTC2, HTF2, HX2, HX4, HXU, HXUZ, LHQ4, LSB, LX4, LXU, LXUZ QA2, QBC4, QH26, QHQ4, QJG2, QLL, QMA4, QME4, QW24, QWA4, QX2, QX26 QX4, QX7, QX9, QXC9, QXS2, QXU, QXUZ, RD4, RHQ4, SD16, SD4, SG22 SG24, SHQ4, SMA7, SWX2, SX2, SX4, SX7, SX9, SXS2, SXS4, TX2, TX26 UXU, VX4, VX9, WKS, WKT2, WKT4, WKT6, WMA2, WMA3	
	90015-Z5T-000	-	1	-	-	-	QXW2, SMCC	
	90015-ZE5-010	-	1	-	-	1110375	HHQ4, HT2, HTC2, HTF2, HX2, HX4, HXU, LX4, LXM2, LXUZ, PX2, QA2 QH26, QHQ4, QJG2, QME4, QWA4, QX2, QX4, QX9, QXC9, QXS2, QXUZ, RHQ4 SAR4, SG24, SHQ4, SKB2, SM12, SMA7, SMMW2, SWX2, SX4, SXS4, TX2, UXU WKS, WKT2, WMA3	
	90015-Z5T-000	-	1	-	-	1110376	HHQ4, HT2, HTC2, HTF2, HX2, HX4, HXU, LX4, LXM2, LXUZ, PX2, QA2 QH26, QHQ4, QJG2, QME4, QWA4, QX2, QX4, QX9, QXC9, QXS2, QXUZ, RHQ4 SAR4, SG24, SHQ4, SKB2, SM12, SMA7, SMMW2, SWX2, SX4, SXS4, TX2, UXU WKS, WKT2, WMA3	
		-	-	1	1	-	HT2, HTC2, HTF2, HX2, HX4, HXU, LX4, LXUZ, PX2, QA2, QH26, QHQ4 QJG2, QME4, QTR2, QWA4, QX2, QX4, QX9, QXS2, QXUZ, QXW2, RHQ4, SAR4 SG24, SHQ4, SM12, SMCC, SMMW2, SWX2, SX4, SXS4, TX2, WKS, WKT2, WMA3	
21	90016-ZG9-N30	SCREW, RECESSED, 5X25.....	(1)	(1)	(1)	(1)	-	HHQ4, HX4, LHQ4, LSB, LX4, QBC4, QHQ4, QMA4, QME4, QW24, QWA4, QX4 QX7, QX9, RD4, RHQ4, SAR4, SD4, SG22, SG24, SHQ4, SMA7, SWX2, SX2 SX4, SX7, SX9, SXS2, SXS4, VX4, VX9, WKT4, WMA2, WMA3	
22	90022-888-010	BOLT, FLANGE, 6X20(CT200)....	1	1	1	1	-	HHQ4, HT2, HTC2, HTF2, HX2, HX4, HXU, HXUZ, LHQ4, LSB, LX4, LXM2, LXU LXUZ, PX2, QA2, QBC4, QH26, QHQ4, QJG2, QLL, QMA4, QME4, QTR2, QW24 QWA4, QX2, QX26, QX4, QX7, QX9, QXC9, QXS2, QXU, QXUZ, QXW2, RD4 RHQ4, SAR4, SD16, SD4, SG22, SG24, SHQ4, SKB2, SM12, SMA7, SMCC SMMW2, SWX2, SX2, SX4, SX7, SX9, SXS2, SXS4, TX2, TX26, UXU, VX4, VX9 WKS, WKT2, WKT4, WKT6, WMA2, WMA3	
23	90114-SA0-000	NUT, SELF-LOCK, 6MM.....	1	1	1	1	-	HHQ4, HT2, HTC2, HTF2, HX2, HX4, HXU, HXUZ, LHQ4, LSB, LX4, LXM2, LXU LXUZ, PX2, QA2, QBC4, QH26, QHQ4, QJG2, QLL, QMA4, QME4, QTR2, QW24 QWA4, QX2, QX26, QX4, QX7, QX9, QXC9, QXS2, QXU, QXUZ, QXW2, RD4 RHQ4, SAR4, SD16, SD4, SG22, SG24, SHQ4, SKB2, SM12, SMA7, SMCC SMMW2, SWX2, SX2, SX4, SX7, SX9, SXS2, SXS4, TX2, TX26, UXU, VX4, VX9 WKS, WKT2, WKT4, WKT6, WMA2, WMA3	
24	90605-230-000	CIRCLIP, 5MM.....	1	1	1	1	-	LSB, QBC4, QJG2, QLL, QME4, QWA4, QXC9, SAR4, SG22, SG24, SKB2, SM12 SMA7, SMCC, SMMW2, WKT2, WKT4, WKT6	
25	93500-04006-0H	SCREW, PAN, 4X6.....	1	1	1	1	-	LSB, QBC4, QJG2, QLL, QME4, QWA4, QXC9, SAR4, SG22, SG24, SKB2, SM12 SMA7, SMCC, SMMW2, WKT2, WKT4, WKT6	



E-22

CONTROL(1)

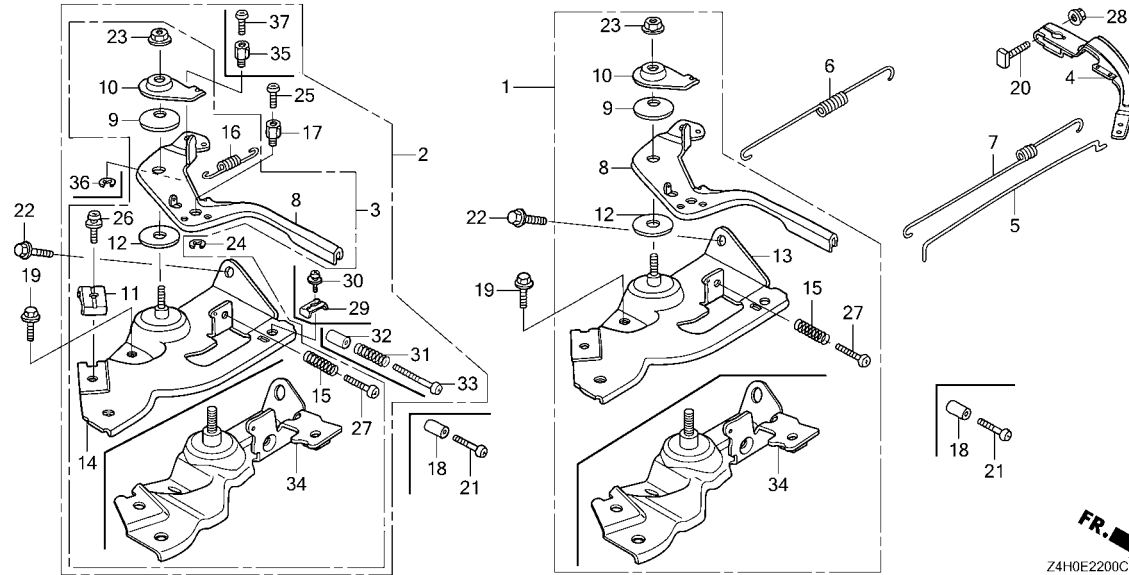

Ref. No.	Part No.	Description	Reqd. QTY					Serial No.	Parts catalogue code
			GX 120 UT1	GX 120 UT2	GX 120 UT3	GX 120 UT3X	GX 120 RT2		
26	93500-05016-0A	SCREW, PAN, 5X16	1	1	1	1	-	HHQ4, HT2, HTC2, HTF2, HX2, HX4, HXU, HXUZ, LHQ4, LSB, LX4, LXM2, LXU LXUZ, QA2, QH26, QHQ4, QJG2, QLL, QMA4, QME4, QW24, QWA4, QX2, QX26 QX4, QX7, QX9, QXC9, QXS2, QXU, QXUZ, QXW2, RD4, RHQ4, SAR4, SD16 SD4, SG22, SG24, SHQ4, SKB2, SM12, SMA7, SMCC, SMW2, SWX2, SX2, SX4 SX7, SX9, SXS2, SXS4, WKT2, WKT4, WKT6	
27	93500-05025-0H	SCREW, PAN, 5X25	1	1	1	1	-	HHQ4, HT2, HTC2, HTF2, HX2, HX4, HXU, HXUZ, LHQ4, LSB, LX4, LXM2, LXU LXUZ, PX2, QA2, QBC4, QH26, QHQ4, QJG2, QMA4, QME4, QTR2, QW24, QWA4 QX2, QX26, QX4, QX7, QX9, QXC9, QXS2, QXU, QXUZ, QXW2, RD4, RHQ4 SAR4, SD16, SD4, SG22, SG24, SHQ4, SKB2, SM12, SMA7, SMCC, SMW2 SWX2, SX2, SX4, SX7, SX9, SXS2, SXS4, TX2, TX26, UXU, VX4, VX9, WKS WKT2, WKT4, WKT6, WMA2, WMA3	
28	94050-06000	NUT, FLANGE, 6MM	1	1	1	1	-	HHQ4, HT2, HTC2, HTF2, HX2, HX4, HXU, HXUZ, LHQ4, LSB, LX4, LXM2, LXU LXUZ, PX2, QA2, QBC4, QH26, QHQ4, QJG2, QLL, QMA4, QME4, QTR2, QW24 QWA4, QX2, QX26, QX4, QX7, QX9, QXC9, QXS2, QXU, QXUZ, QXW2, RD4, RHQ4 SAR4, SD16, SD4, SG22, SG24, SHQ4, SKB2, SM12, SMA7, SMCC, SMW2, SWX2, SX2, SX4, SX7, SX9, SXS2, SXS4, TX2, TX26, UXU, VX4, VX9 WKS, WKT2, WKT4, WKT6, WMA2, WMA3	
29	16576-891-000	HOLDER, CABLE	1	1	1	1	-	QBC4, QTR2, SAR4, SM12, SMCC	
30	93500-05016-0A	SCREW, PAN, 5X16	1	1	1	1	-	QBC4, QTR2, SAR4, SM12, SMCC	
31	16584-883-300	SPRING, CONTROL ADJUSTING	1	-	-	-	-	QLL	
32	16599-ZG1-M10	COLLAR, STOPPER	1	-	-	-	-	QLL	
33	90016-ZE7-W00	SCREW, RECESSED, 5X28	1	-	-	-	-	QLL	
34	16580-Z4H-810	BASE COMP., CONTROL	-	1	1	1	-	HHQ4, HT2, HTC2, HTF2, HX2, HX4, HXUZ, LX4, LXM2, LXUZ, QA2, QH26 QHQ4, QJG2, QME4, QTR2, QWA4, QX2, QX4, QX9, QXS2, QXUZ, QXW2, RHQ4 SAR4, SG24, SHQ4, SKB2, SM12, SMA7, SMCC, SMW2, SWX2, SX4, SXS4 WKT2	
	16580-Z4H-000		-	1	1	1	-	PX2, TX2, UXU, WKS, WMA3	
35	16594-883-010	HOLDER, WIRE	-	1	1	1	-	QTR2, SAR4, SM12, SMCC	

2

E-22

CONTROL(1)

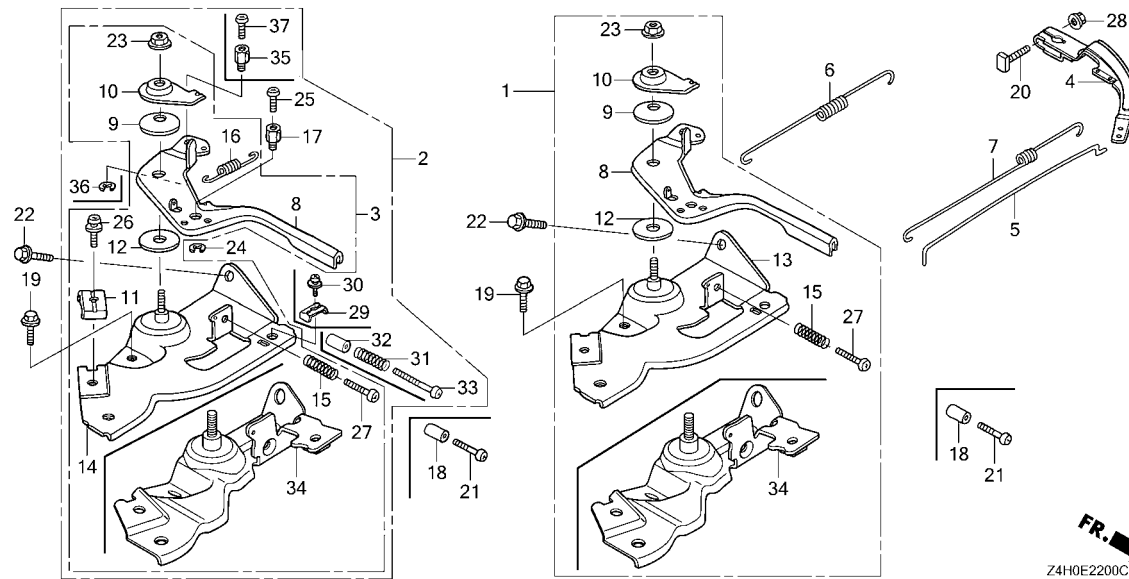

Ref. No.	Part No.	Description	Reqd. QTY					Serial No.	Parts catalogue code
			GX 120 UT1	GX 120 UT2	GX 120 UT3	GX 120 UT3X	GX 120 RT2		
36	90605-230-000	CIRCLIP, 5MM.....	-	1	1	1	-	-----	QTR2, SAR4, SM12, SMCC
37	93500-04006-0H	SCREW, PAN, 4X6.....	-	1	1	1	-	-----	QTR2, SAR4, SM12, SMCC



E-22-1

CONTROL(2)

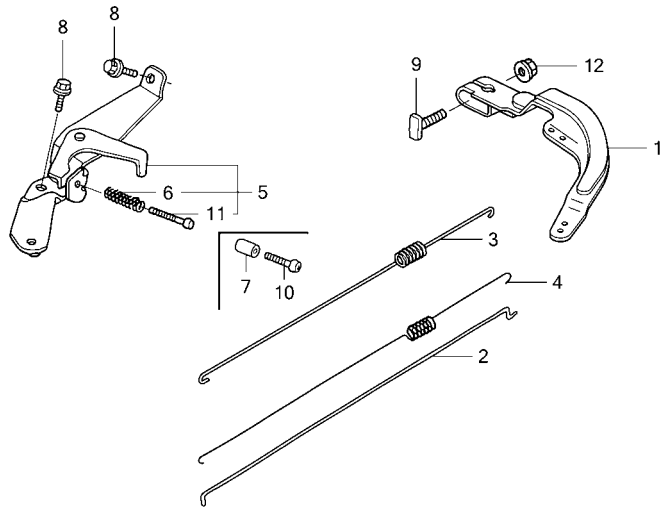

Z4H0E2201A



Ref. L.O.N. (Relative ref. Number) F.R.T.
No. Description

Ref. No.	Part No.	Description	Reqd. QTY					Serial No.	Parts catalogue code
			GX 120 UT1	GX 120 UT2	GX 120 UT3	GX 120 UT3X	GX 120 RT2		
1	16551-ZE0-010	ARM, GOVERNOR	1	1	-	-	1	-----	VEX, VEX7, VEX9, VMS4, VPM4, VPR4, VXU
2	16555-ZE0-000	ROD, GOVERNOR	1	1	-	-	1	-----	VEX, VEX7, VEX9, VMS4, VPM4, VPR4, VXU
3	16561-ZE0-030	SPRING, GOVERNOR	1	1	-	-	1	-----	VEX, VEX7, VEX9, VMS4, VPM4, VPR4, VXU
4	16562-ZE1-020	SPRING, THROTTLE RETURN	1	1	-	-	1	-----	VEX, VEX7, VEX9, VMS4, VPM4, VPR4, VXU
5	16570-ZB0-000	CONTROL ASSY.	1	1	-	-	1	-----	VEX, VEX7, VEX9, VMS4, VPM4, VPR4, VXU
	16500-Z4H-870	-	1	-	-	-	-----	VEX9
6	16584-883-300	SPRING, CONTROL ADJUSTING	1	1	-	-	1	-----	VEX, VEX7, VEX9, VMS4, VPM4, VPR4, VXU
7	16599-ZG1-M10	COLLAR, STOPPER	(1)	(1)	-	-	(1)	-----	VEX, VEX7, VEX9, VMS4, VPM4, VPR4
8	90013-883-000	BOLT, FLANGE, 6X12(CT200)	2	2	-	-	2	-----	VEX, VEX7, VEX9, VMS4, VPM4, VPR4, VXU
9	90015-ZE5-010	BOLT, GOVERNOR ARM	1	-	-	-	-	-----	VEX, VEX7, VEX9, VMS4, VPM4, VPR4, VXU
	90015-Z5T-000	-	1	-	-	-	1110375	VEX9
	90015-ZE5-010	-	-	-	-	1	1111431	VPR4
	90015-Z5T-000	-	-	-	-	1	1111432	VPR4
10	90016-ZG9-N30	SCREW, RECESSED, 5X25	(1)	(1)	-	-	(1)	-----	VEX, VEX7, VEX9, VMS4, VPM4, VPR4
11	93500-05035-0A	SCREW, PAN, 5X35	1	1	-	-	1	-----	VEX, VEX7, VEX9, VMS4, VPM4, VPR4, VXU
12	94050-06000	NUT, FLANGE, 6MM	1	1	-	-	1	-----	VEX, VEX7, VEX9, VMS4, VPM4, VPR4, VXU

E-22-2

CONTROL(3)

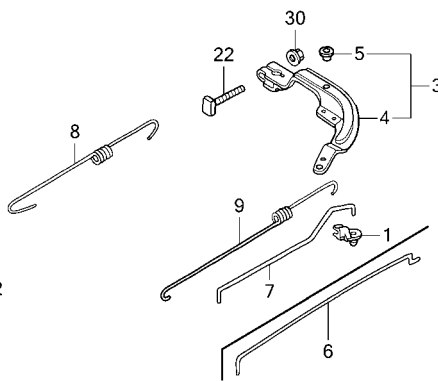
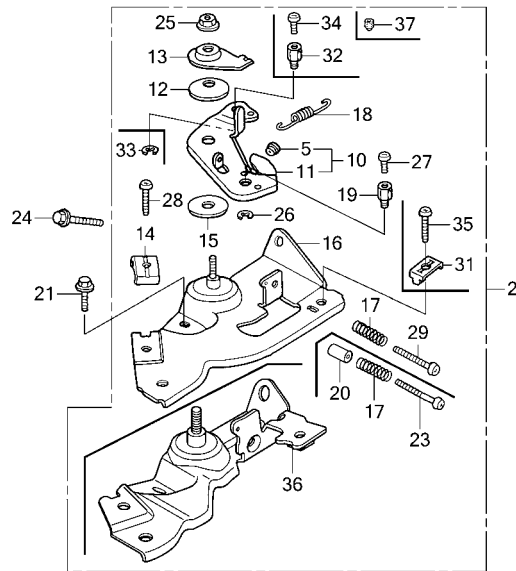

FR. →
Z4H0E2202B

Ref. No. L.O.N. (Relative ref. Number) Description F.R.T.

Ref. No.	Part No.	Description	Reqd. QTY					Serial No.	Parts catalogue code
			GX 120 UT1	GX 120 UT2	GX 120 UT3	GX 120 UT3X	GX 120 RT2		
1	16263-883-W10	JOINT, ROD	1	-	-	-	1	KRR4, KRS4, KRS5, KRS6, KR SB	
2	16500-ZK7-S50	CONTROL ASSY.	1	-	-	-	1	KRR4, KRS5, KRS6	
	16500-Z4H-830	1	-	-	-	1	KRSB	
	16570-ZE0-S10	1	-	-	-	-	AR, DKR, KRF4, KRS4	
	16570-ZK7-U20	1	-	-	-	-	SJD2	
	16500-Z4H-U21	-	1	1	1	-	SJD2, SKB3, SKB4	
	16500-Z4H-406	CONTROL ASSY.(COO)(FOR U.S.A.)	-	1	-	-	-	SJD2	
	16500-Z4H-405	-	-	-	-	1	1000304 AR, DKR, KRF4, KRS4	
	16500-Z4H-S10	CONTROL ASSY.	-	-	-	-	1	1000304 AR, DKR, KRF4, KRS4	
	16570-ZE0-S10	-	-	-	-	1	1000305 AR, DKR, KRF4, KRS4	
3	16550-ZK7-V00	ARM COMP., GOVERNOR	1	-	-	-	1	AR, DKR, KRF4	
	16550-ZK7-S50	1	-	-	-	1	KRR4, KRS5, KRS6, KR SB	
4	16551-ZE0-010	ARM, GOVERNOR	1	1	-	-	-	SJD2, SKB3	
	16551-ZK7-S30	1	-	-	-	1	KRS4	
	16551-Z4M-000	-	-	1	1	-	SJD2, SKB3, SKB4	
5	16552-896-650	COLLAR, LEVER	1	-	-	-	1	AR, DKR, KRF4	
		2	-	-	-	2	KRR4, KRS5, KRS6, KR SB	
6	16555-ZE0-000	ROD, GOVERNOR	1	1	1	1	1	AR, DKR, KRF4, SJD2, SKB3, SKB4	
7	16555-ZK7-S30	ROD, GOVERNOR	1	-	-	-	1	KRR4, KRS4, KRS5, KRS6, KR SB	
8	16561-ZE0-030	SPRING, GOVERNOR	1	1	-	-	1	AR, DKR, KRF4, KRS4, SJD2, SKB3	
	16561-ZK7-S50	1	-	-	-	1	KRR4, KRS5, KRS6, KR SB	
	16561-Z4H-860	-	-	1	1	-	SJD2, SKB3, SKB4	
9	16562-ZE0-020	SPRING, THROTTLE RETURN	1	1	-	-	1	AR, DKR, KRF4, KRR4, KRS4, KRS5, KRS6, KR SB, SJD2, SKB3	
	16562-Z4H-860	-	-	1	1	-	SJD2, SKB3, SKB4	
10	16570-ZK7-S50	LEVER COMP., CONTROL	1	-	-	-	1	KRR4, KRS5, KRS6, KR SB	
11	16571-ZE0-S10	LEVER, CONTROL	1	-	-	-	-	AR, DKR, KRF4, KRS4, SJD2	
	16571-Z4H-S11	-	1	1	1	-	SJD2, SKB3, SKB4	



E-22-2

CONTROL(3)

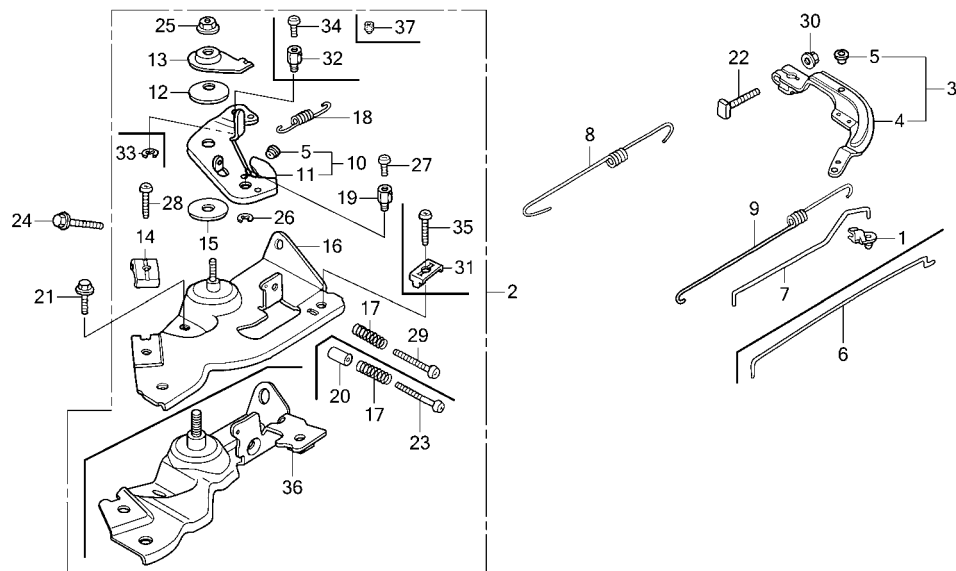

Z4H0E2202B

Ref. No.	Part No.	Description	Reqd. QTY					Serial No.	Parts catalogue code
			GX 120 UT1	GX 120 UT2	GX 120 UT3	GX 120 UT3X	GX 120 RT2		
11)	16571-Z4H-S10	LEVER, CONTROL	-	-	-	-	1	1000304	AR,DKR,KRF4,KRS4
	16571-ZE0-S10	-	-	-	-	1	1000305	AR,DKR,KRF4,KRS4
12	16574-ZE1-000	SPRING, LEVER	1	1	1	1	1	-----	AR,DKR,KRF4,KRR4,KRS4,KRS5,KRS6,KRSB,SJD2,SKB3,SKB4
13	16575-ZH8-000	WASHER, CONTROL LEVER	1	1	1	1	1	-----	AR,DKR,KRF4,KRR4,KRS4,KRS5,KRS6,KRSB,SJD2,SKB3,SKB4
14	16576-891-000	HOLDER, CABLE	1	1	1	1	1	-----	AR,DKR,KRF4,KRR4,KRS4,KRS5,KRS6,SJD2,SKB3,SKB4
15	16578-ZE1-000	SPACER, CONTROL LEVER	1	1	1	1	1	-----	AR,DKR,KRF4,KRR4,KRS4,KRS5,KRS6,KRSB,SJD2,SKB3,SKB4
16	16580-ZH7-810	BASE COMP., CONTROL(###).....	1	-	-	-	-	-----	AR,DKR,KRF4,KRR4,KRS4,KRS5,KRS6,KRSB,SJD2
			-	-	-	-	1	-----	KRR4,KRS5,KRS6,KRSB
			-	-	-	-	1	1000305	AR,DKR,KRF4,KRS4
17	16584-883-300	SPRING, CONTROL ADJUSTING	1	1	1	1	1	-----	AR,DKR,KRF4,KRR4,KRS4,KRS5,KRS6,KRSB,SJD2,SKB3,SKB4
18	16592-ZE1-810	SPRING, CABLE RETURN	1	1	1	1	1	-----	AR,DKR,KRF4,KRR4,KRS4,KRS5,KRS6,KRSB,SJD2,SKB3,SKB4
19	16594-883-010	HOLDER, WIRE	1	1	1	1	1	-----	AR,DKR,KRF4,KRR4,KRS4,KRS5,KRS6,SJD2,SKB3,SKB4
20	16599-ZG1-M10	COLLAR, STOPPER	1	1	1	1	1	-----	SJD2,SKB3,SKB4
21	90013-883-000	BOLT, FLANGE, 6X12(CT200).....	1	1	1	1	1	-----	AR,DKR,KRF4,KRR4,KRS4,KRS5,KRS6,KRSB,SJD2,SKB3,SKB4
22	90015-ZE5-010	BOLT, GOVERNOR ARM	1	-	-	-	-	-----	AR,DKR,KRF4,KRR4,KRS4,KRS5,KRS6,KRSB,SJD2
	90015-Z5T-000	-	1	-	-	-	-----	SKB3
	90015-ZE5-010	-	1	-	-	-	1110375	SJD2
	90015-Z5T-000	-	1	-	-	-	1110376	SJD2
			-	-	1	1	-	-----	SJD2,SKB3,SKB4
	90015-ZE5-010	-	-	-	-	1	1111431	AR,DKR,KRF4,KRR4,KRS4,KRS5,KRS6,KRSB
	90015-Z5T-000	-	-	-	-	1	1111432	AR,DKR,KRF4,KRR4,KRS4,KRS5,KRS6,KRSB
23	90016-ZG9-N30	SCREW, RECESSED, 5X25	1	1	1	1	1	-----	SJD2,SKB3,SKB4
24	90022-888-010	BOLT, FLANGE, 6X20(CT200).....	1	1	1	1	1	-----	AR,DKR,KRF4,KRR4,KRS4,KRS5,KRS6,KRSB,SJD2,SKB3,SKB4
25	90114-SA0-000	NUT, SELF-LOCK, 6MM	1	1	1	1	1	-----	AR,DKR,KRF4,KRR4,KRS4,KRS5,KRS6,KRSB,SJD2,SKB3,SKB4
26	90605-230-000	CIRCLIP, 5MM	1	1	1	1	1	-----	AR,DKR,KRF4,KRR4,KRS4,KRS5,KRS6,SJD2,SKB3,SKB4
27	93500-04006-0H	SCREW, PAN, 4X6	1	1	1	1	1	-----	AR,DKR,KRF4,KRR4,KRS4,KRS5,KRS6,SJD2,SKB3,SKB4

E-22-2

CONTROL(3)

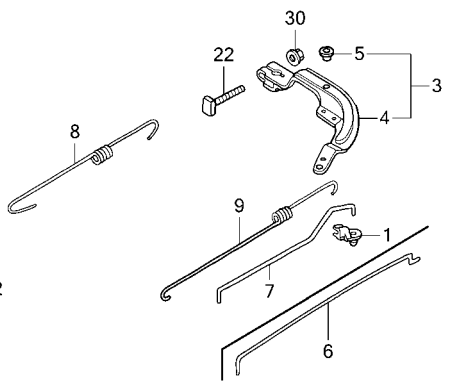
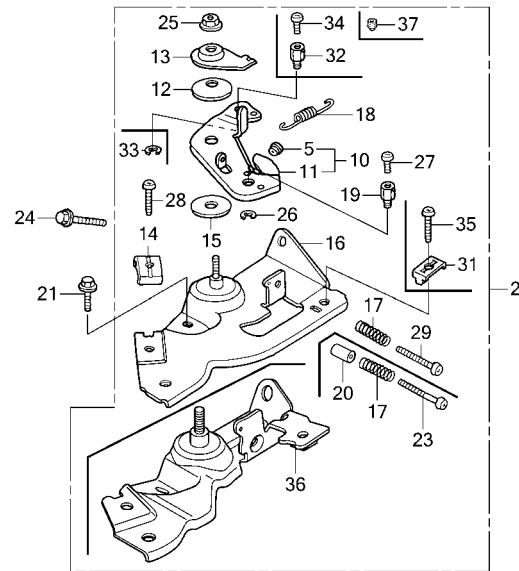

FR. →
Z4H0E2202B

Ref. No.	Part No.	Description	Reqd. QTY					Serial No.	Parts catalogue code
			GX 120 UT1	GX 120 UT2	GX 120 UT3	GX 120 UT3X	GX 120 RT2		
28	93500-05016-0A	SCREW, PAN, 5X16	1	1	1	1	1	AR,DKR,KRF4,KRR4,KRS4,KRS5,KRS6,SJD2,SKB3,SKB4	
29	93500-05025-0H	SCREW, PAN, 5X25	1	-	-	-	1	AR,DKR,KRF4,KRR4,KRS4,KRS5,KRS6,KRSB	
30	94050-06000	NUT, FLANGE, 6MM	1	1	1	1	1	AR,DKR,KRF4,KRR4,KRS4,KRS5,KRS6,KRSB,SJD2,SKB3,SKB4	
31	16576-891-000	HOLDER, CABLE	1	-	-	-	1	KRSB	
32	16594-883-010	HOLDER, WIRE	1	-	-	-	1	KRSB	
33	90605-230-000	CIRCLIP, 5MM	1	-	-	-	1	KRSB	
34	93500-04006-0H	SCREW, PAN, 4X6	1	-	-	-	-	1409675 KRSB	
35	93500-05016-0A	SCREW, PAN, 5X16	1	-	-	-	1	1077381 KRSB	
36	16580-Z4H-810	BASE COMP., CONTROL	-	1	1	1	-	SJD2,SKB3,SKB4	
37	90012-Z4H-830	SCREW, HEX. SOCKET SET	1	-	-	-	-	1000304 AR,DKR,KRF4,KRS4	
			-	-	-	-	1	1409676 KRSB	
			-	-	-	-	1	1077382 KRSB	



E-26

REDUCTION(1)

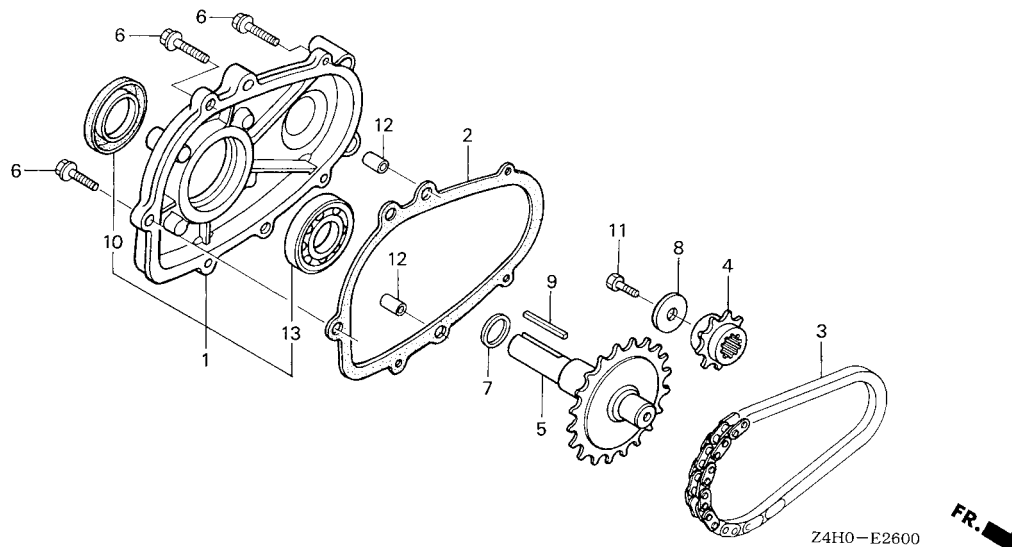

Ref. L.O.N. (Relative ref. Number) F.R.T.
 No. Description

Ref. No.	Part No.	Description	Reqd. QTY					Serial No.	Parts catalogue code
			GX 120 UT1	GX 120 UT2	GX 120 UT3	GX 120 UT3X	GX 120 RT2		
1	11500-ZE1-611	COVER ASSY., CHAIN CASE.....	1	1	1	1	-	LHQ4, LSB, LX4, LXM2, LXU, LXUZ	
2	11521-ZH8-800	PACKING, CHAIN CASE COVER....	1	1	1	1	-	LHQ4, LSB, LX4, LXM2, LXU, LXUZ	
3	14411-ZE0-611	CHAIN, P.T.O. DRIVE (DID270S-DHA-36LE)	1	1	1	1	-	LHQ4, LSB, LX4, LXM2, LXU, LXUZ	
4	23110-ZE0-610	SPROCKET, DRIVE(14T).....	1	1	1	1	-	LHQ4, LSB, LX4, LXM2, LXU, LXUZ	
5	23710-ZE0-613	SHAFT, P.T.O.(28T).....	1	1	1	1	-	LHQ4, LSB, LX4, LXM2, LXU, LXUZ	
6	90015-883-000	BOLT, FLANGE, 6X28(CT200)....	5	5	5	5	-	LHQ4, LSB, LX4, LXM2, LXU, LXUZ	
7	90456-ZE1-000	SPRING, THRUST.....	1	1	1	1	-	LHQ4, LSB, LX4, LXM2, LXU, LXUZ	
8	90471-ZE1-610	WASHER, 8MM.....	1	1	1	1	-	LHQ4, LSB, LX4, LXM2, LXU, LXUZ	
9	90741-883-810	KEY, 5X5X33(YELLOW).....	1	1	1	1	-	LHQ4, LSB, LX4, LXM2, LXU, LXUZ	
10	91201-Z0T-801	OIL SEAL, 25X41X6(NOK).....	1	1	1	1	-	LHQ4, LSB, LX4, LXM2, LXU, LXUZ	
11	92101-08025-0A	BOLT, HEX., 8X25.....	1	1	1	1	-	LHQ4, LSB, LX4, LXM2, LXU, LXUZ	
12	94301-08140	DOWEL PIN, 8X14.....	2	2	2	2	-	LHQ4, LSB, LX4, LXM2, LXU, LXUZ	
13	96100-62050-00	BEARING, RADIAL BALL, 6205...	1	1	1	1	-	LHQ4, LSB, LX4, LXM2, LXU, LXUZ	

E-26-1

REDUCTION(2)

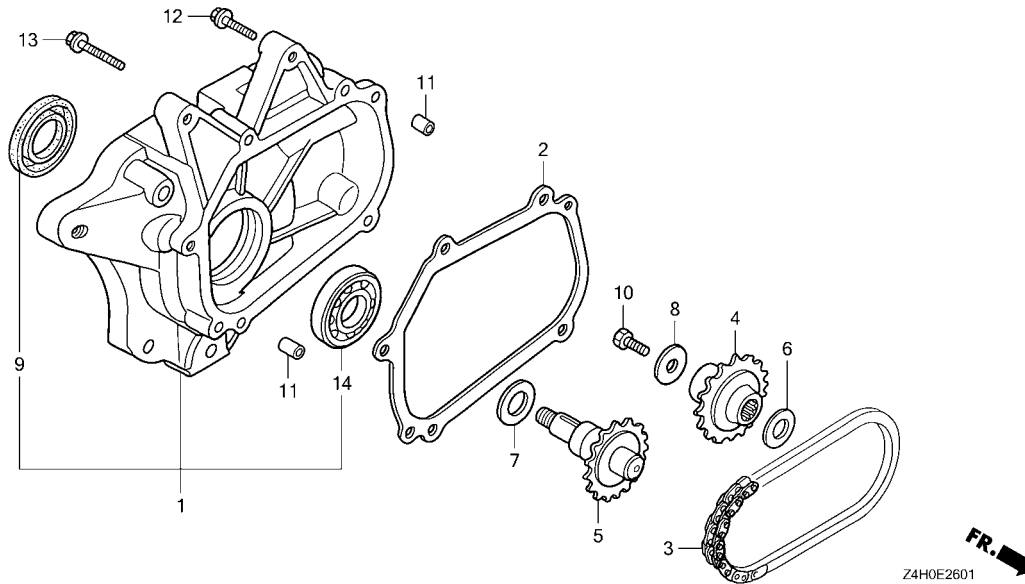

Ref. L.O.N. (Relative ref. Number) F.R.T.
 No. Description

Ref. No.	Part No.	Description	Reqd. QTY					Serial No.	Parts catalogue code
			GX 120 UT1	GX 120 UT2	GX 120 UT3	GX 120 UT3X	GX 120 RT2		
1	11500-ZK7-V00	COVER ASSY., CHAIN CASE.....	1	-	-	-	1	-----	AR,DKR,KRF4,KRR4,KRS4,KRS5,KRS6,KRSB
2	11521-ZK7-V00	PACKING, CHAIN CASE COVER....	1	-	-	-	1	-----	AR,DKR,KRF4,KRR4,KRS4,KRS5,KRS6,KRSB
3	14411-ZK7-V01	CHAIN, P.T.O. DRIVE.....	1	-	-	-	1	-----	AR,DKR,KRF4,KRR4,KRS4,KRS5,KRS6,KRSB
4	23121-ZK7-V00	SPROCKET, DRIVE(17T).....	1	-	-	-	1	-----	AR,DKR,KRF4,KRR4,KRS4,KRS5,KRS6,KRSB
5	23151-ZK7-V00	SHAFT, P.T.O.(16T).....	1	-	-	-	1	-----	AR,DKR,KRF4,KRR4,KRS4,KRS5,KRS6,KRSB
6	90454-428-000	WASHER, THRUST, 20MM.....	1	-	-	-	1	-----	AR,DKR,KRF4,KRR4,KRS4,KRS5,KRS6,KRSB
7	90456-ZE1-000	SPRING, THRUST.....	1	-	-	-	1	-----	AR,DKR,KRF4,KRR4,KRS4,KRS5,KRS6,KRSB
8	90471-ZE1-610	WASHER, 8MM.....	1	-	-	-	1	-----	AR,DKR,KRF4,KRR4,KRS4,KRS5,KRS6,KRSB
9	91252-888-003	OIL SEAL, 25X38X7(ARAI).....	1	-	-	-	1	-----	AR,DKR,KRF4,KRR4,KRS4,KRS5,KRS6,KRSB
10	92101-08025-0A	BOLT, HEX., 8X25.....	1	-	-	-	1	-----	AR,DKR,KRF4,KRR4,KRS4,KRS5,KRS6,KRSB
11	94303-08140	DOWEL PIN, 8X14.....	2	-	-	-	2	-----	AR,DKR,KRF4,KRR4,KRS4,KRS5,KRS6,KRSB
12	95701-08035-00	BOLT, FLANGE, 8X35.....	4	-	-	-	4	-----	AR,DKR,KRF4,KRR4,KRS4,KRS5,KRS6,KRSB
13	95701-08055-00	BOLT, FLANGE, 8X55.....	1	-	-	-	1	-----	AR,DKR,KRF4,KRR4,KRS4,KRS5,KRS6,KRSB
14	96100-60050-00	BEARING, RADIAL BALL, 6005...	1	-	-	-	1	-----	AR,DKR,KRF4,KRR4,KRS4,KRS5,KRS6,KRSB



E-26-2

REDUCTION(3)

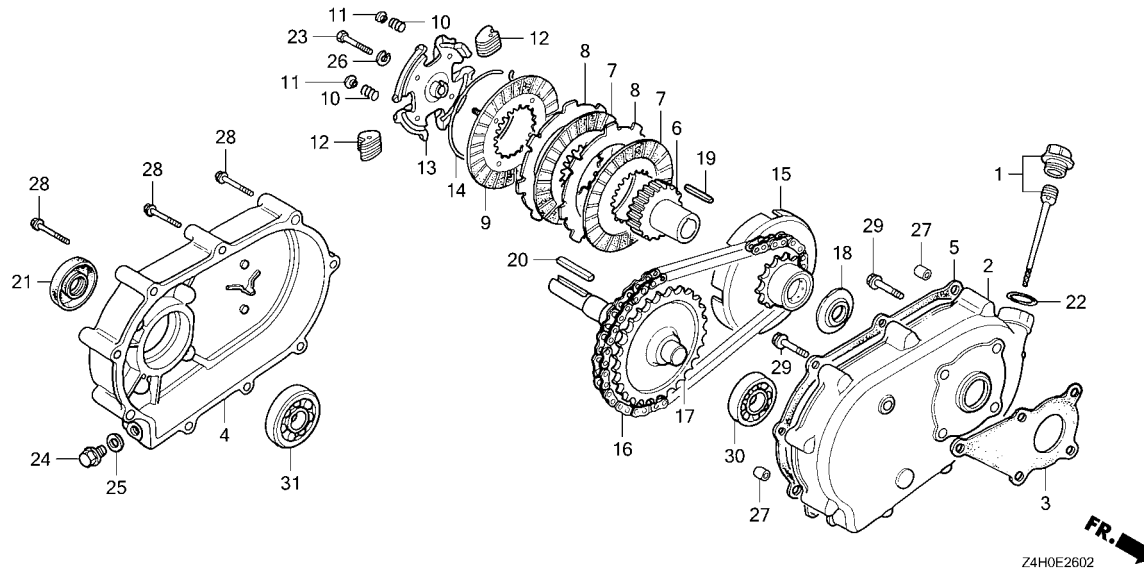

Ref. L.O.N. (Relative ref. Number) F.R.T.
 No. Description

Ref. No.	Part No.	Description	Reqd. QTY						Serial No.	Parts catalogue code
			GX 120	GX 120	GX 120	GX 120	GX 120	GX 120		
			UT1	UT2	UT3	UT3X	RT2			
1	15600-ZH7-000	CAP ASSY., OIL FILLER.....	1	1	1	1	-	-----	RD4, RHQ4	
2	21510-883-621	CASE, REDUCTION.....	1	1	1	1	-	-----	RD4, RHQ4	
3	21591-ZH8-620	PACKING, REDUCTION CASE.....	1	1	1	1	-	-----	RD4, RHQ4	
4	21610-822-611	COVER, REDUCTION.....	1	1	1	1	-	-----	RD4, RHQ4	
5	21691-ZH8-800	PACKING, REDUCTION COVER.....	1	1	1	1	-	-----	RD4, RHQ4	
6	22121-887-620	CENTER, CLUTCH(28T).....	1	1	1	1	-	-----	RD4, RHQ4	
7	22201-822-610	DISK, CLUTCH FRICTION.....	2	2	2	2	-	-----	RD4, RHQ4	
8	22311-822-610	PLATE, CLUTCH.....	2	2	2	2	-	-----	RD4, RHQ4	
9	22350-822-610	PLATE COMP., CLUTCH PRESSURE.....	1	1	1	1	-	-----	RD4, RHQ4	
10	22411-822-611	SPRING, CLUTCH FREE.....	4	4	4	4	-	-----	RD4, RHQ4	
11	22421-822-610	HOLDER, CLUTCH SPRING.....	4	4	4	4	-	-----	RD4, RHQ4	
12	22521-822-610	WEIGHT, CLUTCH.....	48	48	48	48	-	-----	RD4, RHQ4	
13	22531-887-620	HOLDER, CLUTCH WEIGHT.....	1	1	1	1	-	-----	RD4, RHQ4	
14	22535-822-610	CENTER, CLUTCH WEIGHT.....	1	1	1	1	-	-----	RD4, RHQ4	
15	23120-883-620	SPROCKET COMP., DRIVE.....	1	1	-	-	-	-----	RD4, RHQ4	
	23120-883-621	-	-	1	-	-	1038321	RHQ4	
			-	-	1	-	-	1038322	RHQ4	
			-	-	-	1	-	-----	RHQ4	
16	23161-822-611	CHAIN, DRIVE(RK428SH-36LE)...	1	1	1	1	-	-----	RD4, RHQ4	
17	23711-822-610	SHAFT COMP., P.T.O.(28T).....	1	1	1	1	-	-----	RD4, RHQ4	
18	90403-887-620	WASHER, THRUST, 18MM.....	1	1	1	1	-	-----	RD4, RHQ4	
19	90741-883-621	KEY, 5MM.....	1	1	1	1	-	-----	RD4, RHQ4	
20	90741-889-810	KEY, 7X7X33(YELLOW)(O.S.)....	1	1	1	1	-	-----	RD4, RHQ4	
21	91202-Z2F-801	OIL SEAL, 30X50X7.....	1	1	1	1	-	-----	RD4, RHQ4	
22	91301-805-000	O-RING, 26X2.7.....	1	1	1	1	-	-----	RD4, RHQ4	

E-26-2

REDUCTION(3)

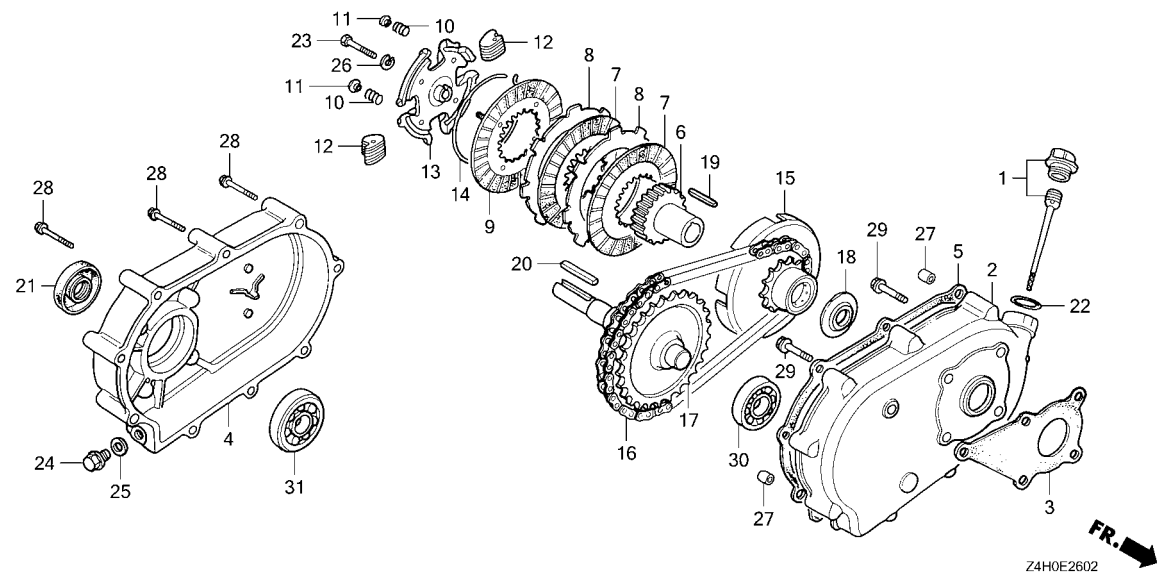

Ref. No.	Part No.	Description	Reqd. QTY					Serial No.	Parts catalogue code
			GX 120 UT1	GX 120 UT2	GX 120 UT3	GX 120 UT3X	GX 120 RT2		
23	92101-08035-0A	BOLT, HEX., 8X35.....	1	1	1	1	-	RD4, RHQ4	
24	92800-12000	BOLT, DRAIN PLUG, 12MM.....	1	1	1	1	-	RD4, RHQ4	
25	94109-12000	WASHER, DRAIN PLUG, 12MM.....	1	1	1	1	-	RD4, RHQ4	
26	94111-08800	WASHER, SPRING, 8MM.....	1	1	1	1	-	RD4, RHQ4	
27	94301-08100	DOWEL PIN, 8X10.....	2	2	2	2	-	RD4, RHQ4	
28	95701-06055-00	BOLT, FLANGE, 6X55.....	9	9	9	9	-	RD4, RHQ4	
29	95701-08022-00	BOLT, FLANGE, 8X22.....	5	5	5	5	-	RD4, RHQ4	
30	96100-62050-00	BEARING, RADIAL BALL, 6205...	1	1	1	1	-	RD4, RHQ4	
31	96100-62060-00	BEARING, RADIAL BALL, 6206...	1	1	1	1	-	RD4, RHQ4	



E-26-3

REDUCTION(4)

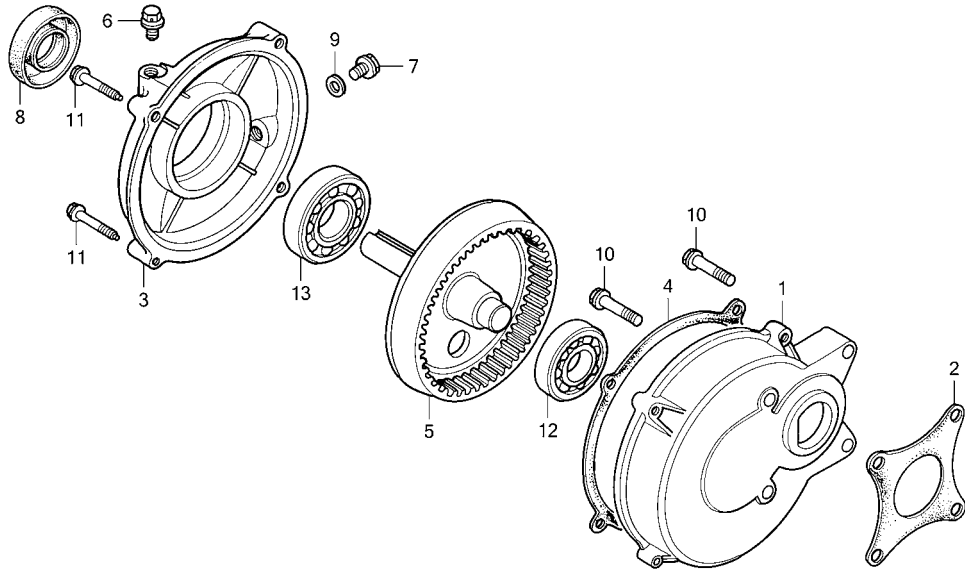

Ref. L.O.N. (Relative ref. Number) F.R.T.
 No. Description

Ref. No.	Part No.	Description	Reqd. QTY						Serial No.	Parts catalogue code
			GX 120 UT1	GX 120 UT2	GX 120 UT3	GX 120 UT3X	GX 120 RT2			
1	21521-883-741	CASE, REDUCTION.....	1	1	1	1	-	-----	HHQ4, HT2, HTC2, HTF2, HX2, HX4, HXU, HXUZ	
2	21591-ZH8-740	PACKING, REDUCTION CASE.....	1	1	1	1	-	-----	HHQ4, HT2, HTC2, HTF2, HX2, HX4, HXU, HXUZ	
3	21621-883-741	COVER, REDUCTION.....	1	-	-	-	-	-----	HHQ4, HT2, HTC2, HTF2, HX2, HX4, HXU, HXUZ	
4	21621-883-742	-	1	1	1	-	-----	HHQ4, HT2, HTC2, HTF2, HX2, HX4, HXU, HXUZ	
	21692-ZH8-800	PACKING, REDUCTION COVER.....	1	-	-	-	-	1413437	HHQ4, HT2, HTC2, HTF2, HX2, HX4, HXU, HXUZ	
5	23710-883-740	SHAFT, P.T.O.(86T).....	1	-	-	-	-	1413438	HHQ4, HT2, HTC2, HTF2, HX2, HX4, HXU, HXUZ	
			-	1	1	1	-	-----	HHQ4, HT2, HTC2, HTF2, HX2, HX4, HXU, HXUZ	
6	90002-883-740	BOLT, BREATHING.....	1	1	1	1	-	-----	HHQ4, HT2, HTC2, HTF2, HX2, HX4, HXU, HXUZ	
7	90131-883-000	BOLT, DRAIN PLUG, 12X15.....	1	1	1	1	-	-----	HHQ4, HT2, HTC2, HTF2, HX2, HX4, HXU, HXUZ	
8	91201-Z0T-801	OIL SEAL, 25X41X6(NOK).....	1	1	1	1	-	-----	HHQ4, HT2, HTC2, HTF2, HX2, HX4, HXU, HXUZ	
9	94109-12000	WASHER, DRAIN PLUG, 12MM.....	1	1	1	1	-	-----	HHQ4, HT2, HTC2, HTF2, HX2, HX4, HXU, HXUZ	
10	95701-08032-08	BOLT, FLANGE, 8X32.....	4	4	4	4	-	-----	HHQ4, HT2, HTC2, HTF2, HX2, HX4, HXU, HXUZ	
11	95701-08035-00	BOLT, FLANGE, 8X35.....	4	4	4	4	-	-----	HHQ4, HT2, HTC2, HTF2, HX2, HX4, HXU, HXUZ	
12	96100-62040-00	BEARING, RADIAL BALL, 6204...	1	1	1	1	-	-----	HHQ4, HT2, HTC2, HTF2, HX2, HX4, HXU, HXUZ	
13	96100-63050-00	BEARING, RADIAL BALL, 6305...	1	1	1	1	-	-----	HHQ4, HT2, HTC2, HTF2, HX2, HX4, HXU, HXUZ	

E-28

LABEL

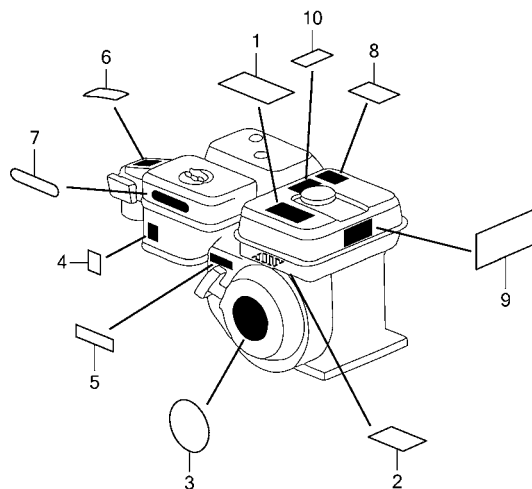

Z4H0E2800C

Ref. No. L.O.N. (Relative ref. Number) Description F.R.T.

Ref. No.	Part No.	Description	Reqd. QTY					Serial No.	Parts catalogue code
			GX 120 UT1	GX 120 UT2	GX 120 UT3	GX 120 UT3X	GX 120 RT2		
1	87516-Z4H-010	MARK, OPERATOR CAUTION (ENGLISH)(MADE IN THAI)	1	-	-	-	-	-----	SG22, SX2, SXS2, WMA2
	87516-Z4H-000	1	-	-	-	-	-----	WKS
	87519-Z4H-000	MARK, OPERATOR CAUTION (PICTOGRAPH)	1	-	-	-	-	-----	WKT4
	87516-Z4H-000	MARK, OPERATOR CAUTION (ENGLISH)(MADE IN THAI)	1	-	-	-	-	-----	1279267 HHQ4, HT2, HTC2, HTF2, HX2, HX4, HXU, HXUZ, LHQ4, LSB, LX4, LXU, LXUZ, QA2, QBC4, QH26, QHQ4, QJG2, QLL, QMA4, QME4, QWA4, QX2, QX26, QX4, QX7, QX9, QXC9, QXS2, QXU, QXUZ, RD4, RHQ4, SD16, SD4, SG24, SHQ4, SJD2, SMA7, SWX2, SX4, SX7, SX9, SXS4, TX2, TX26, UXU, VEX, VEX7, VEX9, VMS4, VX4, VX9, VXU, WKT2, WKT4, WKT6, WMA3
	87516-ZH7-810	MARK, OPERATOR CAUTION (PICTOGRAPH)(MADE IN JAPAN)	(1)	-	-	-	-	-----	1279267 HHQ4, HT2, HTC2, HTF2, HX2, HX4, HXU, HXUZ, LSB, QJG2, QLL, QXC9, RD4, RHQ4, SJD2, UXU
	87516-Z4H-810	MARK, OPERATOR CAUTION (PICTOGRAPH)(MADE IN THAI)	(1)	-	-	-	-	-----	1289713 LHQ4, LX4, LXU, LXUZ, QA2, QBC4, QH26, QHQ4, QMA4, QME4, QW24, QWA4, QX2, QX26, QX4, QX7, QX9, QXS2, QXU, QXUZ, SD16, SD4, SG24, SHQ4, SMA7, SWX2, SX4, SX7, SX9, SXS4, TX2, TX26, VEX, VEX7, VEX9, VMS4, VX4, VX9, VXU, WKS, WKT2, WKT4, WKT6, WMA3
	87519-Z4H-000	MARK, OPERATOR CAUTION (PICTOGRAPH)	1	-	-	-	-	-----	WKS
			1	-	-	-	-	-----	1277275 HHQ4, HX4, LHQ4, LX4, QBC4, QHQ4, QLL, QMA4, QME4, QWA4, QX4, QX7, QX9, RD4, RHQ4, SD4, SG24, SHQ4, SMA7, SX4, SX7, SX9, SXS4, VEX, VEX7, VEX9, VMS4, VX4, VX9, WMA3
	87516-Z4H-010	MARK, OPERATOR CAUTION (ENGLISH)(MADE IN THAI)	1	-	-	-	-	-----	1279268 HT2, HTC2, HTF2, HX2, HXU, HXUZ, LSB, LXU, LXUZ, QA2, QH26, QJG2, QX2, QX26, QXC9, QXS2, QXU, QXUZ, SD16, SJD2, SWX2, TX2, TX26, UXU, VXU, WKT2, WKT6



E-28

LABEL

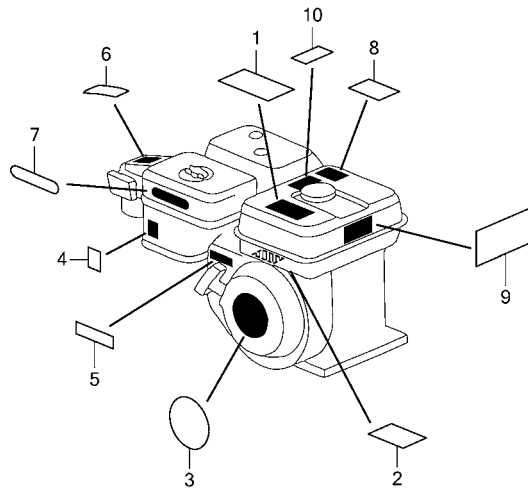

Z4H0E2800C

Ref. No.	Part No.	Description	Reqd. QTY					Serial No.	Parts catalogue code	
			GX 120 UT1	GX 120 UT2	GX 120 UT3	GX 120 UT3X	GX 120 RT2			
2	87516-Z4H-000	MARK, OPERATOR CAUTION (ENGLISH)(MADE IN THAI)	1	-	-	-	-	-----	VPM4, VPR4	
	87516-Z4H-810	MARK, OPERATOR CAUTION (PICTOGRAPH)(MADE IN THAI)	(1)	-	-	-	-	-----	1289713 VPM4, VPR4	
	87519-Z4H-000	MARK, OPERATOR CAUTION (PICTOGRAPH)	1	-	-	-	-	1279268	-----	VPM4, VPR4
3	87521-ZH7-040	EMBLEM(GX120)	1	-	-	-	-	-----	AR, DKR, HHQ4, HT2, HTC2, HTF2, HX2, HX4, HXU, HXUZ, KRF4, KRR4, KRS4, KRS5, KRS6, KRBSB, LSB, LXUZ, QJG2, QLL, QXC9, QXUZ, RD4, RHQ4, SG22, SX2, SXS2, UXU, WMA2	
	87521-ZH7-030	EMBLEM(4.0)	1	-	-	-	-	1120058	-----	LHQ4, LX4, LXU, QA2, QBC4, QH26, QHQ4, QMA4, QME4, QW24, QWA4, QX2, QX26, QX4, QX7, QX9, QXS2, QXU, SD16, SD4, SG24, SHQ4, SMA7, SWX2, SX4, SX7, SX9, SXS4, TX2, TX26, VEX, VEX7, VEX9, VMS4, VX4, VX9, VXU, WKS, WKT2, WKT4, WKT6, WMA3
	87521-ZH7-040	EMBLEM(GX120)	1	-	-	-	-	1120059	-----	LHQ4, LX4, LXU, QA2, QBC4, QH26, QHQ4, QMA4, QME4, QW24, QWA4, QX2, QX26, QX4, QX7, QX9, QXS2, QXU, SD16, SD4, SG24, SHQ4, SMA7, SWX2, SX4, SX7, SX9, SXS4, TX2, TX26, VEX, VEX7, VEX9, VMS4, VX4, VX9, VXU, WKS, WKT2, WKT4, WKT6, WMA3
	87521-Z4H-000	-	1	1	1	1	-----	-----	AR, DKR, HHQ4, HT2, HTC2, HTF2, HX2, HX4, HXU, HXUZ, KRF4, KRR4, KRS4, KRS5, KRS6, KRBSB, LX4, LXM2, LXUZ, PX2, QA2, QH26, QHQ4, QJG2, QME4, QTR2, QWA4, QX2, QX4, QX9, QXC9, QXS2, QXUZ, QXW2, RHQ4, SAR4, SG24, SHQ4, SKB2, SKB3, SKB4, SM12, SMA7, SMCC, SMM2, SWX2, SX4, SXS4, TX2, UXU, VEX9, WKS, WKT2, WMA3
4	87528-ZB2-630	MARK, CHOKE	1	-	-	-	-	-----	-----	VPM4, VPR4
	87528-ZH7-000	MARK, CHOKE(GRAY)	1	-	-	-	-	-----	-----	AR, DKR, HHQ4, HT2, HTC2, HTF2, HX2, HX4, HXU, HXUZ, KRF4, KRR4, LHQ4, LSB, LX4, LXU, LXUZ, QA2, QBC4, QH26, QHQ4, QJG2, QLL, QMA4, QME4, QW24, QWA4, QX2, QX26, QX4, QX7, QX9, QXC9, QXS2, QXU, QXUZ, RD4, RHQ4, SD16, SD4, SG22, SG24, SHQ4, SJD2, SMA7, SWX2, SX2, SX4, SX7, SX9, SXS2, SXS4, TX2, TX26, UXU, VEX, VEX7, VEX9, VMS4, VPM4, VX4, VX9, VXU, WKS, WKT2, WKT4, WKT6, WMA2, WMA3

E-28

LABEL

Ref. No.	Part No.	Description	Reqd. QTY					Serial No.	Parts catalogue code
			GX 120 UT1	GX 120 UT2	GX 120 UT3	GX 120 UT3X	GX 120 RT2		
(4)	87528-Z4M-000	MARK, CHOKE.....	-	1	1	1	1	-----	AR, DKR, HHQ4, HT2, HTC2, HTF2, HX2, HX4, HXUZ, KRF4, KRR4, LX4, LXM2, LXUZ, PX2, QA2, QH26, QHQ4, QJG2, QME4, QTR2, QWA4, QX2, QX4, QX9, QXC9, QXS2, QXUZ, QXW2, RHQ4, SAR4, SG24, SHQ4, SJD2, SKB2, SKB3, SKB4, SM12, SMA7, SMCC, SMM2, SWX2, SX4, SXS4, TX2, UXU, VEX9, WKS, WKT2, WMA3
5	87532-ZH7-000	MARK, THROTTLE INDICATION....	1	1	1	1	-	-----	HHQ4, HT2, HTC2, HTF2, HX2, HX4, HXU, HXUZ, LHQ4, LSB, LX4, LXM2, LXU, LXUZ, PX2, QA2, QBC4, QH26, QHQ4, QJG2, QLL, QMA4, QWA4, QX2, QX26, QX4, QX7, QX9, QXC9, QXS2, QXU, QXUZ, QXW2, RD4, RHQ4, SAR4, SD16, SD4, SG22, SG24, SHQ4, SKB2, SKB3, SKB4, SM12, SMA7, SMCC, SMM2, SWX2, SX2, SX4, SX7, SX9, SXS2, SXS4, TX2, TX26, UXU, VX4, VX9, WKS, WKT2, WKT4, WKT6, WMA2, WMA3
6	87534-ZE1-841	LABEL, AIR CLEANER CAUTION...	1	-	-	-	-	-----	QXC9
7	87535-ZE1-841	MARK, AIR CLEANER SALES POINT	1	1	-	-	-	-----	QXC9
8	87539-Z0J-000	MARK, EX. CAUTION(ENGLISH)...	1	-	-	-	-	-----	SG22, SX2, SXS2, WMA2
			1	-	-	-	1279268	-----	HT2, HTC2, HTF2, HX2, HXU, HXUZ, LSB, LXU, LXUZ, QA2, QH26, QJG2, QW24, QX2, QX26, QXC9, QXS2, QXU, QXUZ, SD16, SJD2, SWX2, TX2, TX26, UXU, VXU, WKT2, WKT6
	87539-Z0J-800	MARK, EX. CAUTION(PICTOGRAPH)	1	-	-	-	1279752	-----	HT2, HTC2, HTF2, HX2, HXU, HXUZ, LSB, LXU, LXUZ, QA2, QH26, QJG2, QW24, QX2, QX26, QXC9, QXS2, QXU, QXUZ, SD16, SJD2, SWX2, TX2, TX26, UXU, VXU, WKT2, WKT6
9	87519-Z4H-000	MARK, OPERATOR CAUTION (PICTOGRAPH)	-	1	-	-	1	-----	HHQ4, HX4, LX4, QHQ4, QME4, QWA4, QX4, QX9, RHQ4, SAR4, SG24, SHQ4, SKB3, SMA7, SX4, SXS4, VEX9, VPR4, WKS, WMA3
	87516-Z4H-010	MARK, OPERATOR CAUTION (ENGLISH)(MADE IN THAI)	-	1	-	-	-	-----	HT2, HTC2, HTF2, HX2, HXUZ, LXM2, LXUZ, PX2, QA2, QH26, QJG2, QX2, QXC9, QXS2, QXUZ, QXW2, SJD2, SKB2, SM12, SMM2, SWX2, TX2, UXU, WKT2
			-	-	1	-	-	-----	HT2, HTC2, HTF2, HX2, HXUZ, LXUZ, PX2, QA2, QH26, QJG2, QTR2, QX2, QXS2, QXUZ, SJD2, SM12, SMM2, SWX2, TX2, WKT2
	87519-Z4H-000	MARK, OPERATOR CAUTION (PICTOGRAPH)	-	-	1	-	-	-----	HX4, LX4, QHQ4, QME4, QWA4, QX4, QX9, QXW2, RHQ4, SAR4, SG24, SHQ4, SKB3, SKB4, SX4, SXS4, WKS, WMA3
	87516-Z4H-020	MARK, OPERATOR CAUTION (ENGLISH)(MADE IN THAI)	-	-	-	1	-	-----	HT2, HTC2, HTF2, HX2, HXUZ, LXUZ, PX2, QA2, QH26, QJG2, QTR2, QX2, QXS2, QXUZ, SJD2, SM12, SMM2, SWX2, TX2, WKT2
	87519-Z4H-010	MARK, OPERATOR CAUTION (PICTOGRAPH)	-	-	-	1	-	-----	HX4, LX4, QHQ4, QME4, QWA4, QX4, QX9, QXW2, RHQ4, SAR4, SG24, SHQ4, SKB3, SKB4, SX4, SXS4, WKS, WMA3
10	87539-Z4M-000	MARK, EX. CAUTION(ENGLISH)...	-	1	-	-	-	-----	HT2, HTC2, HTF2, HX2, HXUZ, LXM2, LXUZ, PX2, QA2, QH26, QJG2, QX2, QXC9, QXS2, QXUZ, QXW2, SJD2, SKB2, SM12, SMCC, SMM2, SWX2, TX2, UXU, WKT2
	87539-Z4M-800	MARK, EX. CAUTION(PICTOGRAPH)	-	1	-	-	-	-----	SKB3
	87539-Z4M-000	MARK, EX. CAUTION(ENGLISH)...	-	-	1	1	-	-----	HT2, HTC2, HTF2, HX2, HXUZ, LXUZ, PX2, QA2, QH26, QJG2, QTR2, QX2, QXS2, QXUZ, SJD2, SM12, SMCC, SMM2, SWX2, TX2, WKT2
	87539-Z4M-800	MARK, EX. CAUTION(PICTOGRAPH)	-	-	1	1	-	-----	QXW2, SKB3, SKB4



E-29

TOOL

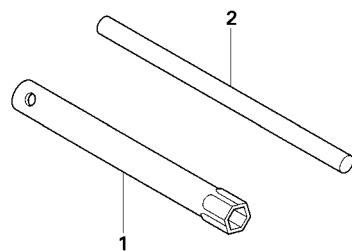

Z4110 · E2900

Ref. No. L.O.N. (Relative ref. Number) Description F.R.T.

Ref. No.	Part No.	Description	Reqd. QTY					Serial No.	Parts catalogue code
			GX 120 UT1	GX 120 UT2	GX 120 UT3	GX 120 UT3X	GX 120 RT2		
1	89216-Z0T-800	WRENCH, SPARK PLUG	1	1	1	1	1	-----	AR,DKR,KRF4,KRR4,KRS4,KRS5,KRS6,KRSB,LSB,LXM2,LXU,LXUZ QWA4,QXU,QXUZ,SAR4,SKB2,SKB3,SM12,SMA7,SMCC,SMW2,VXU,WKS WKT2,WKT4,WKT6,WMA2,WMA3
			(1)	(1)	(1)	(1)	-	-----	QA2,QXC9
2	89219-805-000	HANDLE, BOX WRENCH	1	1	1	1	-	-----	1161961 SKB4 WKS

E-40

OTHER PARTS(MUFFLER)

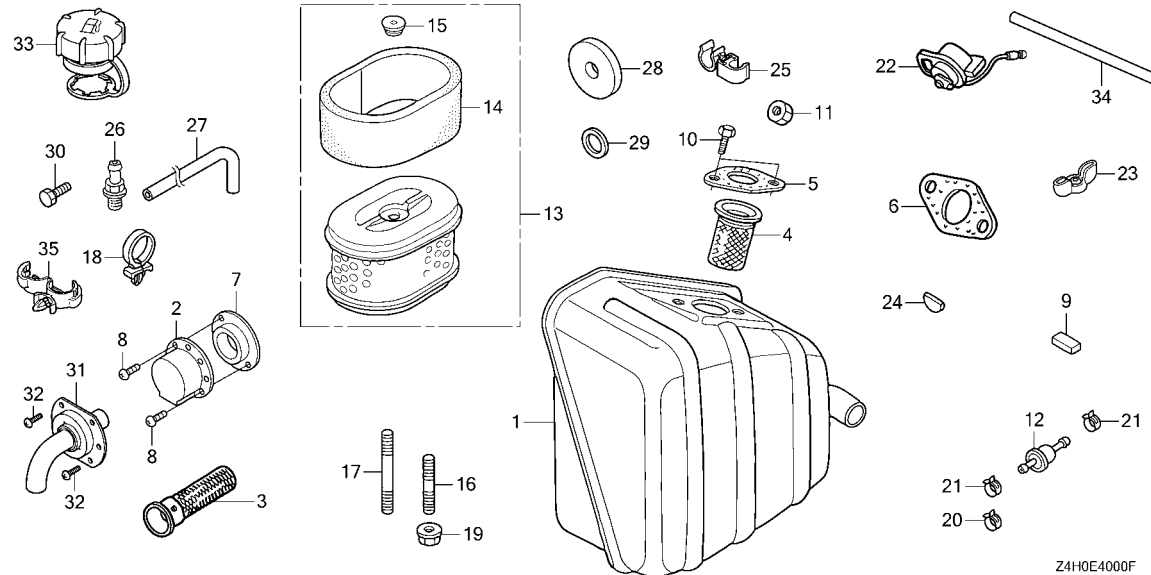

Ref. L.O.N. (Relative ref. Number) F.R.T.
No. Description

Ref. No.	Part No.	Description	Reqd. QTY						Serial No.	Parts catalogue code
			GX 120 UT1	GX 120 UT2	GX 120 UT3	GX 120 UT3X	GX 120 RT2			
1	18310-ZB3-C01	MUFFLER COMP.	1	-	-	-	1	-----	VPR4	
2	18340-ZE1-010	DEFLECTOR COMP.	1	1	-	-	-	-----	HXUZ, LSB, LXUZ, QA2, QMA4, QXUZ, QXW2, SAR4, SKB2, SMW2, SWX2, SXS2, SXS4, VEX, VEX7, VEX9	
	18331-883-810	CAP, MUFFLER	1	1	-	-	-	-----	QWA4, SG22, SG24, SKB3, SMA7, VMS4	
	18340-ZE1-010	DEFLECTOR COMP.	1	-	-	-	-	1258677	-----	QXC9, SJD2
	18331-883-810	CAP, MUFFLER	-	1	-	-	-	1267297	-----	HTF2, QLL
	18340-ZE1-010	DEFLECTOR COMP.	-	-	1	1	-	1010267	-----	HTF2, SM12
	18331-883-810	CAP, MUFFLER	-	-	1	1	-	1013870	-----	QXC9, SJD2
3	18355-ZE1-810	ARRÉSTER, SPARK(SILENT)	1	-	-	-	-	-----	HTF2, HXUZ, LXUZ, QA2, QXUZ, QXW2, SAR4, SKB4, SM12, SMCC, SMW2, SWX2, SXS4	
4	18355-898-630	ARRÉSTER, SPARK	1	-	-	-	1	-----	QWA4, SG24, SJD2, SKB3	
5	18381-ZE1-800	GASKET, MUFFLER	1	-	-	-	-	-----	VPM4	
	18381-Z0T-811	-	-	-	-	1	-----	VPR4	
6	18381-ZH8-800	GASKET, MUFFLER	1	-	-	-	-	-----	VPR4	
	18381-Z0T-801	-	-	-	-	1	-----	VPR4	
7	18522-ZE1-000	GUIDE, MUFFLER	1	1	-	-	-	-----	HXUZ, LSB, LXUZ, QA2, QMA4, QXUZ, QXW2, SAR4, SKB2, SMW2, SWX2, SXS2, SXS4, VEX, VEX7, VEX9	
			1	-	-	-	-	1267297	-----	HTF2, QLL
			-	1	-	-	-	1010267	-----	HTF2, SM12
			-	-	1	1	-	-----	HTF2, HXUZ, LXUZ, QA2, QXUZ, QXW2, SAR4, SKB4, SM12, SMCC, SMW2, SWX2, SXS4	
8	90055-ZE1-000	SCREW, TAPPING, 4X6	2	2	-	-	-	-----	QWA4, SG22, SG24, SKB3, SMA7, VMS4	
	90002-ZG0-003	SCREW, TAPPING, 4X8	2	-	-	-	-	-----	HXUZ, LSB	
	90002-Z0T-800	2	-	-	-	-	-----	LXUZ, QA2, QMA4, QXUZ, SWX2, SXS2, SXS4, VEX, VEX7, VEX9	
	90055-ZE1-000	SCREW, TAPPING, 4X6	2	-	-	-	-	1258677	-----	QXC9, SJD2
	90002-ZG0-003	SCREW, TAPPING, 4X8	2	-	-	-	-	1267297	-----	HTF2, QLL



E-40

OTHER PARTS(MUFFLER)

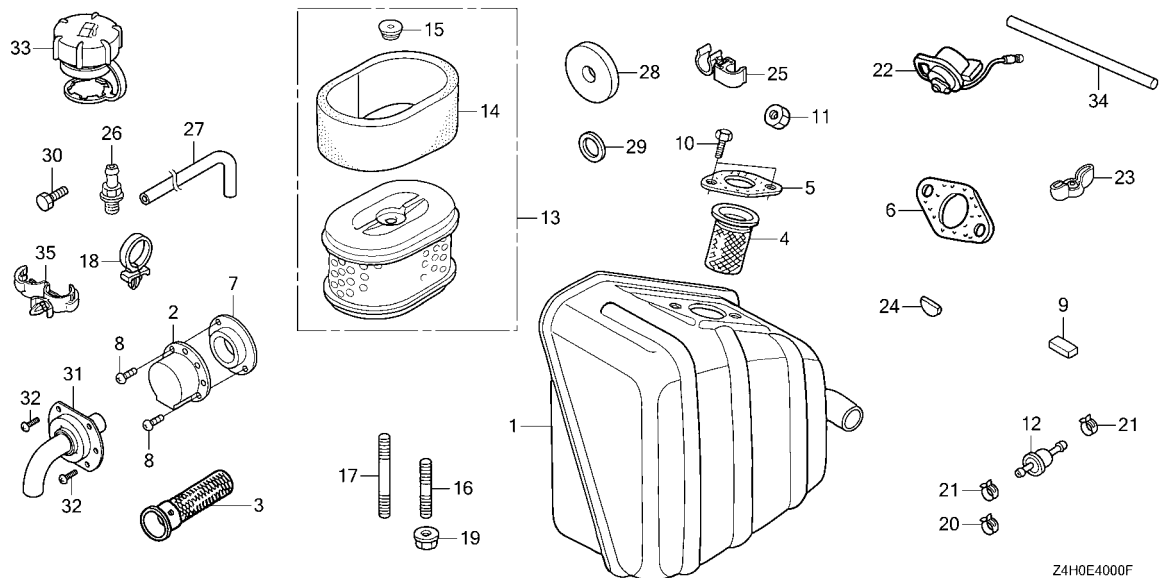

Ref. No.	Part No.	Description	Reqd. QTY					Serial No.	Parts catalogue code
			GX 120 UT1	GX 120 UT2	GX 120 UT3	GX 120 UT3X	GX 120 RT2		
(8)	90002-Z0T-800	SCREW, TAPPING, 4X8	-	2	-	-	-	HXUZ, LXUZ, QA2, QXUZ, QXW2, SAR4, SKB2, SMW2, SWX2, SXS4, VEX9	
	90055-ZE1-000	SCREW, TAPPING, 4X6	-	2	-	-	1010267	HTF2, SM12	
	90002-Z0T-800	SCREW, TAPPING, 4X8	-	-	2	2	1013870	QXC9, SJD2	
	90055-ZE1-000	SCREW, TAPPING, 4X6	-	-	2	2	-	HTF2, HXUZ, LXUZ, QA2, QXUZ, QXW2, SAR4, SKB4, SM12, SMCC, SMW2, SWX2, SXS4	
9	90741-883-810	KEY, 5X5X33(YELLOW)	1	-	-	-	-	QWA4, SG24, SJD2, SKB3	
	90745-ZE1-600	KEY, 4.78X4.78X38	-	1	1	1	-	SG22, SG24	
	90741-883-810	KEY, 5X5X33(YELLOW)	-	1	1	1	-	QA2, QJG2, QWA4, QX2, QX4, QX9, QXC9, QXS2, QXUZ, QXW2, SAR4, SG24, SHQ4, SJD2, SKB2, SKB3, SKB4, SM12, SMA7, SMCC, SMW2, SWX2, SX4, SXS4	
	90745-Z4H-T00	KEY, 4.78X4.78X17	-	-	1	1	-	QTR2	
10	92101-08020-0A	BOLT, HEX., 8X20	2	-	-	-	2	VPR4	
11	94002-12000-0S	NUT, HEX., 12MM	1	-	-	-	1	KRSB	
	94001-08000-0S	NUT, HEX., 8MM	2	-	-	-	2	VPM4, VPR4	
12	16910-GB2-005	STRAINER COMP., FUEL	1	-	-	-	1	AR, KRF4	
13	17210-ZE1-822	ELEMENT, AIR CLEANER(DUAL)	1	-	-	-	-	KRS6	
	17210-Z4M-821		-	-	-	-	1	1348321 KRS6	
14	17218-ZE1-821	FILTER, OUTER	1	-	-	-	1	KRS6	
15	17232-891-000	GROMMET, AIR CLEANER	1	-	-	-	1	KRS6	
16	90001-ZK7-V00	BOLT, STUD, 10X32	3	-	-	-	3	AR, DKR, KRF4, KRR4, KRS4, KRS5, KRS6	
	90002-ZK7-V00	BOLT, STUD, 10X60	4	-	-	-	4	KRSB	
17	90002-ZK7-V00	BOLT, STUD, 10X60	1	-	-	-	1	AR, DKR, KRF4, KRR4, KRS4, KRS5, KRS6, KRSB	
18	90617-SA0-003	CLIP, WIRE HARNESS	1	-	-	-	1	KRS4	
19	94050-10000	NUT, FLANGE, 10MM	4	-	-	-	4	AR, DKR, KRF4, KRR4, KRS4, KRS5, KRS6	
	95002-40800-08	CLAMP, TUBE(D8)	5	-	-	-	5	KRSB	
20	95002-40800-08	CLAMP, TUBE(D8)	1	-	-	-	-	KRS5, KRS6	

E-40

OTHER PARTS(MUFFLER)

Ref. No.	Part No.	Description	Reqd. QTY					Serial No.	Parts catalogue code
			GX 120 UT1	GX 120 UT2	GX 120 UT3	GX 120 UT3X	GX 120 RT2		
20)	95002-40850-08	CLAMP, TUBE(D8.5)	1	-	-	-	-	-----	KRSB
	95002-40800-08	CLAMP, TUBE(D8)	-	-	-	-	2	-----	AR, KRF4
	95002-40850-08	CLAMP, TUBE(D8.5)	-	-	-	-	1	-----	KRS5, KRS6, KRSB
	95002-40800-08	CLAMP, TUBE(D8)	-	-	-	-	1	1100292	KRSB
	95002-40800-08	CLAMP, TUBE(D8)	-	-	-	-	1	1100293	KRSB
21	95002-40850-08	CLAMP, TUBE(D8.5)	2	-	-	-	-	-----	AR, KRF4
	95002-41050-08	CLAMP, TUBE(D10.5)	2	-	-	-	-	-----	KRSB
	95002-41200-08	CLAMP, TUBE(D12)	-	2	2	2	-	-----	SM12, SMCC
	95002-40800-08	CLAMP, TUBE(D8)	-	-	-	-	2	-----	KRSB
	95002-41050-08	CLAMP, TUBE(D10.5)	-	-	-	-	2	1100292	KRSB
	95002-40800-08	CLAMP, TUBE(D8)	-	-	-	-	2	1100293	KRSB
22	35120-Z0T-801	SWITCH ASSY., ENGINE STOP	1	-	-	-	-	-----	KRSB
	35120-Z0D-V81	-	-	-	-	1	1339944	KRSB
	35120-Z0D-V81	-	-	-	-	1	1339945	KRSB
23	90325-044-000	NUT, TOOL BOX SETTING	1	-	-	-	1	-----	KRSB
24	90741-Z0D-V50	KEY, WOODRUFF, 13X12	1	-	-	-	1	-----	KRSB
25	91405-Z4E-811	CLIP, TUBE	1	-	-	-	1	-----	KRSB
26	15550-ZK8-P90	JOINT, DRAIN	-	2	2	2	-	-----	SM12, SMCC
27	15552-ZB9-000	TUBE, DRAIN	-	1	1	1	-	-----	SM12, SMCC
28	90473-842-000	WASHER, 8MM	-	1	1	1	-	-----	SAR4, SKB2, SM12, SMCC, SMW2
29	90601-ZE1-000	WASHER, DRAIN PLUG, 10.2MM	-	3	3	3	-	-----	SM12, SMCC
30	92101-08025-0A	BOLT, HEX., 8X25	-	1	1	1	-	-----	SAR4, SKB2, SM12, SMCC, SMW2
31	18340-ZH7-U20	DEFLECTOR COMP.	1	-	-	-	-	1258857	QJG2
			-	1	-	-	-	1017584	QJG2
			-	-	1	1	-	-----	QJG2
32	90055-ZE1-000	SCREW, TAPPING, 4X6	2	-	-	-	-	1258857	QJG2
			-	2	-	-	-	1017584	QJG2
			-	-	2	2	-	-----	QJG2
33	17620-Z0J-800	CAP ASSY., FUEL TANK	-	-	-	-	1	1100293	KRSB
34	89219-805-000	HANDLE, BOX WRENCH	-	1	1	1	-	-----	SKB3
			-	-	1	-	-	1161961	SKB4
35	90601-ZH7-013	CLIP, HARNESS	-	-	1	1	-	-----	SKB4



E-40-1

OTHER PARTS(LABEL)

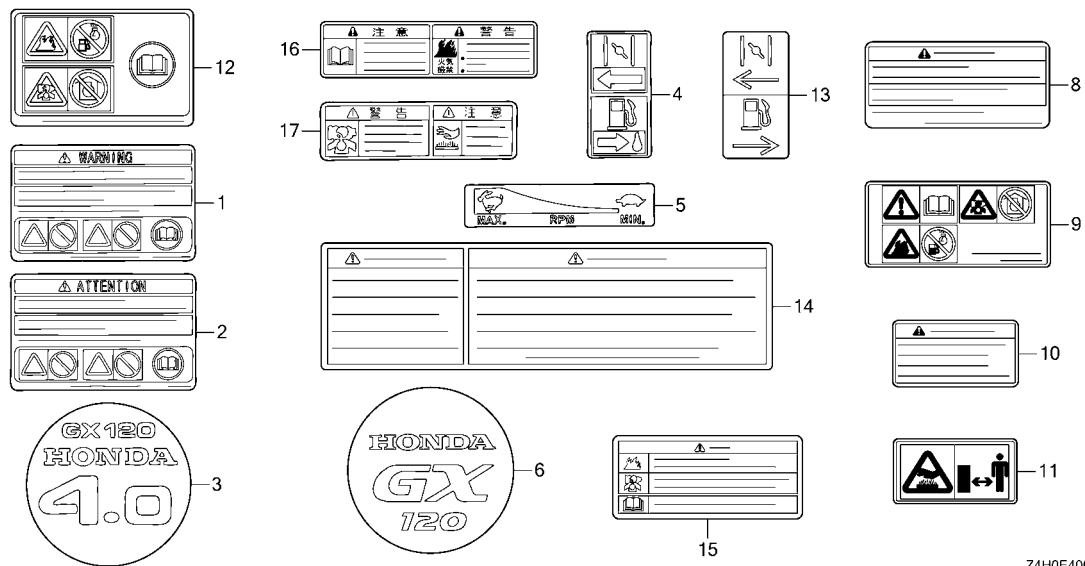

Ref. No. L.O.N. (Relative ref. Number) Description F.R.T.

Z4H0E4001E

Ref. No.	Part No.	Description	Reqd. QTY					Serial No.	Parts catalogue code
			GX 120 UT1	GX 120 UT2	GX 120 UT3	GX 120 UT3X	GX 120 RT2		
1	87516-Z4H-000	MARK, OPERATOR CAUTION (ENGLISH)(MADE IN THAI)	1	-	-	-	-	1279267 AR, DKR, KRF4, KRR4, KRS4, KRS5, KRS6, QW24	
2	87516-Z4H-800	MARK, OPERATOR CAUTION(FRENCH) (MADE IN THAI)	1	-	-	-	-	1279267 AR, DKR, HHQ4, HT2, HTC2, HTF2, HX2, HX4, HXU, HXUZ, KRF4, KRR4, KRS4, KRS5, KRS6, LHQ4, LSB, LX4, LXU, LXUZ, QA2, QBC4, QH26, QHQ4, QJG2, QLL, QMA4, QME4, QW24, QWA4, QX2, QX26, QX4, QX7, QX9, QXC9, QXS2, QXU, QXUZ, RD4, RHQ4, SD16, SD4, SG24, SHQ4, SJD2, SMA7, SWX2, SX4, SX7, SX9, SXS4, TX2, TX26, UXU, VEX, VEX7, VEX9, VMS4, VPM4, VPR4, VX4, VX9, VXU, WKS, WKT2, WKT4, WKT6, WMA3	
3	87521-ZH7-030	EMBLEM(4.0)	1	-	-	-	-	1120058 VPM4, VPR4	
4	87528-ZH7-000	MARK, CHOKE(GRAY)	1	-	-	-	-	KRS4, KRS5, KRS6, KRSB, QW24	
5	87532-ZH7-000	MARK, THROTTLE INDICATION	1	-	-	-	-	QW24	
6	87521-ZH7-040	EMBLEM(GX120)	1	-	-	-	-	1120059 VPM4, VPR4	
	87521-Z4H-000	-	-	-	-	1	VPR4	
8	87516-Z4H-010	MARK, OPERATOR CAUTION (ENGLISH)(MADE IN THAI)	1	-	-	-	-	KRSB	
	87516-Z4H-801	MARK, OPERATOR CAUTION(FRENCH) (MADE IN THAI)	1	-	-	-	-	KRSB, SG22, SX2, SXS2, WMA2	
	87516-Z4H-010	MARK, OPERATOR CAUTION (ENGLISH)(MADE IN THAI)	1	-	-	-	-	1277275 WKS	
	87516-Z4H-801	MARK, OPERATOR CAUTION(FRENCH) (MADE IN THAI)	1	-	-	-	-	1279268 AR, DKR, HHQ4, HT2, HTC2, HTF2, HX2, HX4, HXU, HXUZ, KRF4, KRR4, KRS4, KRS5, KRS6, LHQ4, LSB, LX4, LXU, LXUZ, QA2, QBC4, QH26, QHQ4, QJG2, QLL, QMA4, QME4, QW24, QWA4, QX2, QX26, QX4, QX7, QX9, QXC9, QXS2, QXU, QXUZ, RD4, RHQ4, SD16, SD4, SG24, SHQ4, SJD2, SMA7, SWX2, SX4, SX7, SX9, SXS4, TX2, TX26, UXU, VEX, VEX7, VEX9, VMS4, VPM4, VPR4, VX4, VX9, VXU, WKS, WKT2, WKT4, WKT6, WMA3	

E-40-1

OTHER PARTS(LABEL)

Ref. No.	Part No.	Description	Reqd. QTY					Serial No.	Parts catalogue code
			GX 120 UT1	GX 120 UT2	GX 120 UT3	GX 120 UT3X	GX 120 RT2		
(8)	87516-Z4H-010	MARK, OPERATOR CAUTION (ENGLISH)(MADE IN THAI)	1	-	-	-	-	1279268	----- AR, DKR, HHQ4, HX4, KRF4, KRR4, KRS4, KRS5, KRS6, LHQ4, LX4, QBC4, QHQ4, QLL, QMA4, QME4, QW24, QWA4, QX4, QX7, QX9, RD4, RHQ4, SD4, SG24, SHQ4, SMA7, SX4, SX7, SX9, SXS4, VEX, VEX7, VEX9, VMS4, VPM4, VPR4, VX4, VX9, WKT4, WMA3
	87516-Z4H-801	MARK, OPERATOR CAUTION(FRENCH) (MADE IN THAI)	-	1	1	-	1	-----	----- AR, DKR, HHQ4, HT2, HTC2, HTF2, HX2, HX4, HXUZ, KRF4, KRR4, KRS4, KRS5, KRS6, KRSB, LX4, LXM2, LXUZ, PX2, QA2, QH26, QHQ4, QJG2, QME4, QTR2, QWA4, QX2, QX4, QX9, QXC9, QXS2, QXUZ, QXW2, RHQ4, SAR4, SG24, SHQ4, SJD2, SKB2, SM12, SMA7, SMCC, SMW2, SWX2, SX4, SXS4, TX2, UXU, VEX9, VPR4, WKS, WKT2, WMA3
	87516-Z4H-010	MARK, OPERATOR CAUTION (ENGLISH)(MADE IN THAI)	-	1	-	-	1	-----	----- AR, DKR, HHQ4, HX4, KRF4, KRR4, KRS4, KRS5, KRS6, KRSB, LX4, QHQ4, QME4, QWA4, QX4, QX9, RHQ4, SAR4, SG24, SHQ4, SKB3, SMA7, SMCC, SX4, SXS4, VEX9, VPR4, WKS, WMA3
			-	-	1	-	-	-----	----- HX4, LX4, QHQ4, QME4, QWA4, QX4, QX9, QXW2, RHQ4, SAR4, SG24, SHQ4, SKB3, SMCC, SX4, SXS4, WKS, WMA3
	87516-Z4H-802	MARK, OPERATOR CAUTION(FRENCH) (MADE IN THAI)	-	-	-	1	-	1161961	----- SKB4
			-	-	-	1	-	-----	----- HT2, HTC2, HTF2, HX2, HX4, HXUZ, LX4, LXUZ, PX2, QA2, QH26, QHQ4, QJG2, QME4, QTR2, QWA4, QX2, QX4, QX9, QXS2, QXUZ, QXW2, RHQ4, SAR4, SG24, SHQ4, SJD2, SM12, SMCC, SMW2, SWX2, SX4, SXS4, TX2, WKS, WKT2, WMA3
	87516-Z4H-020	MARK, OPERATOR CAUTION (ENGLISH)(MADE IN THAI)	-	-	-	1	-	-----	----- HX4, LX4, QHQ4, QME4, QWA4, QX4, QX9, QXW2, RHQ4, SAR4, SG24, SHQ4, SKB3, SMCC, SX4, SXS4, WKS, WMA3
9	87519-Z4H-000	MARK, OPERATOR CAUTION (PICTOGRAPH)	1	-	-	-	-	-----	----- KRSB, SG22, SX2, SXS2, WMA2
			1	-	-	-	-	1279268	----- AR, DKR, HT2, HTC2, HTF2, HX2, HX4, HXUZ, KRF4, KRR4, KRS4, KRS5, KRS6, LSB, LXU, LXUZ, QA2, QH26, QJG2, QW24, QX2, QX26, QXC9, QXS2, QXU, QXUZ, SD16, SJD2, SWX2, TX2, TX26, UXU, VXU, WKT2, WKT6
			-	1	-	-	1	-----	----- AR, DKR, HT2, HTC2, HTF2, HX2, HXUZ, KRF4, KRR4, KRS4, KRS5, KRS6, KRSB, LXM2, LXUZ, PX2, QA2, QH26, QJG2, QX2, QXC9, QXS2, QXUZ, QXW2, SJD2, SKB2, SM12, SMCC, SMW2, SWX2, TX2, UXU, WKT2
			-	-	1	-	-	-----	----- HT2, HTC2, HTF2, HX2, HXUZ, LXUZ, PX2, QA2, QH26, QJG2, QTR2, QX2, QXS2, QXUZ, SJD2, SM12, SMCC, SMW2, SWX2, TX2, WKT2
	87519-Z4H-010	-	-	-	1	-	-----	----- HT2, HTC2, HTF2, HX2, HXUZ, LXUZ, PX2, QA2, QH26, QJG2, QTR2, QX2, QXS2, QXUZ, SJD2, SM12, SMCC, SMW2, SWX2, TX2, WKT2
10	87539-Z0J-810	MARK, EX. CAUTION(FRENCH)	1	-	-	-	-	-----	----- SG22, SX2, SXS2, WMA2
	87539-Z0J-000	MARK, EX. CAUTION(ENGLISH) ...	1	-	-	-	-	1277275	----- WKS
	87539-Z0J-810	MARK, EX. CAUTION(FRENCH)	1	-	-	-	-	1279268	----- HHQ4, HT2, HTC2, HTF2, HX2, HX4, HXU, HXUZ, LHQ4, LSB, LX4, LXU, LXUZ, QA2, QBC4, QH26, QHQ4, QJG2, QLL, QMA4, QME4, QW24, QWA4, QX2, QX26, QX4, QX7, QX9, QXC9, QXS2, QXU, QXUZ, RD4, RHQ4, SD16, SD4, SG24, SHQ4, SJD2, SMA7, SWX2, SX4, SX7, SX9, SXS4, TX2, TX26, UXU, VEX, VEX7, VEX9, VMS4, VX4, VX9, VXU, WKS, WKT2, WKT4, WKT6, WMA3
	87539-Z0J-000	MARK, EX. CAUTION(ENGLISH) ...	1	-	-	-	-	1279268	----- HHQ4, HX4, LHQ4, LX4, QBC4, QHQ4, QLL, QMA4, QME4, QWA4, QX4, QX7, QX9, RD4, RHQ4, SD4, SG24, SHQ4, SMA7, SX4, SX7, SX9, SXS4, VEX, VEX7, VEX9, VMS4, VX4, VX9, WKT4, WMA3
	87539-Z4M-810	MARK, EX. CAUTION(FRENCH)	-	1	1	1	-	-----	----- HHQ4, HT2, HTC2, HTF2, HX2, HX4, HXUZ, LX4, LXM2, LXUZ, PX2, QA2, QH26, QHQ4, QJG2, QME4, QTR2, QWA4, QX2, QX4, QX9, QXC9, QXS2, QXUZ, QXW2, RHQ4, SAR4, SG24, SHQ4, SJD2, SKB2, SM12, SMA7, SMCC, SMW2, SWX2, SX4, SXS4, TX2, UXU, VEX9, WKS, WKT2, WMA3
	87539-Z4M-000	MARK, EX. CAUTION(ENGLISH) ...	-	1	-	-	-	-----	----- HHQ4, HX4, LX4, QHQ4, QME4, QWA4, QX4, QX9, RHQ4, SAR4, SG24, SHQ4, SKB3, SMA7, SX4, SXS4, VEX9, WKS, WMA3
			-	-	1	1	-	-----	----- HX4, LX4, QHQ4, QME4, QWA4, QX4, QX9, QXW2, RHQ4, SAR4, SG24, SHQ4, SKB3, SX4, SXS4, WKS, WMA3
			-	-	1	-	-	1161961	----- SKB4



E-40-1

OTHER PARTS(LABEL)

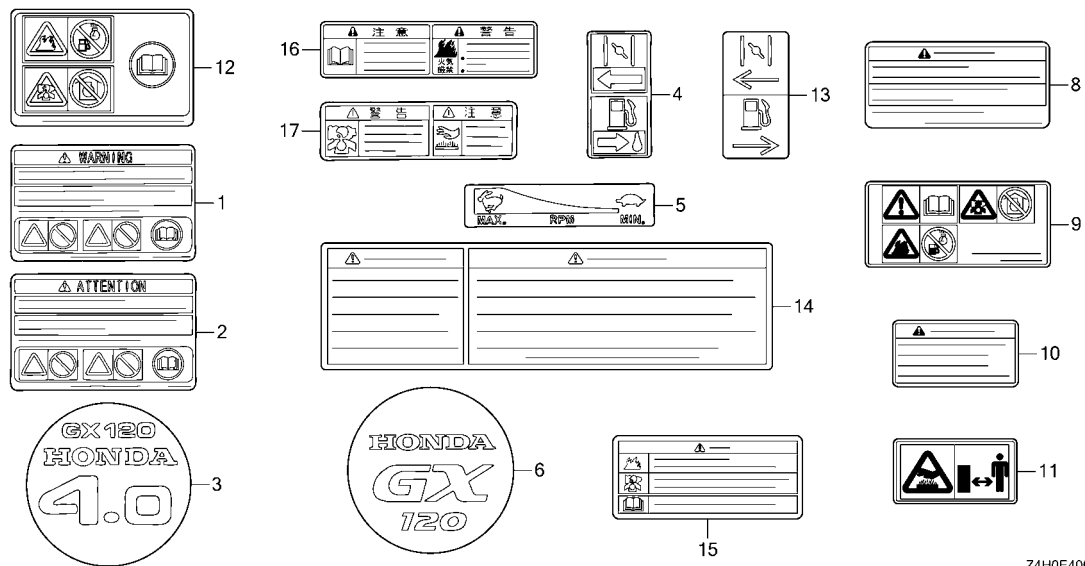

Z4H0E4001E

Ref. No.	Part No.	Description	Reqd. QTY					Serial No.	Parts catalogue code
			GX 120 UT1	GX 120 UT2	GX 120 UT3	GX 120 UT3X	GX 120 RT2		
11	87539-Z0J-800 87539-Z4M-800	MARK, EX. CAUTION(PICTOGRAPH)	1	-	-	-	-	SG22, SX2, SXS2, WMA2 HT2, HTC2, HTF2, HX2, HXUZ, LXM2, LXUZ, PX2, QA2, QH26, QJG2, QX2 QXC9, QXS2, QXUZ, QXW2, SJD2, SKB2, SM12, SMCC, SMW2, SWX2, TX2, UXU WKT2	
			-	1	-	-	-	HT2, HTC2, HTF2, HX2, HXUZ, LXUZ, PX2, QA2, QH26, QJG2, QTR2, QX2 QXS2, QXUZ, SJD2, SM12, SMCC, SMW2, SWX2, TX2, WKT2	
12	87516-ZH7-810	MARK, OPERATOR CAUTION (PICTOGRAPH)(MADE IN JAPAN)	(1)	-	-	-	1279267	AR, DKR, KRF4, KRR4, KRS4, KRS5, KRS6	
13	87528-Z4M-000	MARK, CHOKE.....	-	-	-	-	1	KRS4, KRS5, KRS6, KRSB	
14	87549-YG0-710	LABEL, SPARK WARNING.....	-	1	-	-	-	LXM2	
15	87516-ZK6-800	MARK, OPERATOR CAUTION (CHINESE)	-	1	-	-	-	QXW2	
			-	1	-	-	1031897	QX2, QXS2, SJD2, WKT2	
			-	1	-	-	1089335	QJG2	
			-	-	-	-	1	1089299	KRS5
16	87520-ZH8-000	MARK A, COMBINATION(JAPANESE)	-	1	1	1	-	SMCC	
17	87526-ZH8-000	MARK B, COMBINATION(JAPANESE)	-	1	1	1	-	SMCC	

EOP-1

GASKET KIT

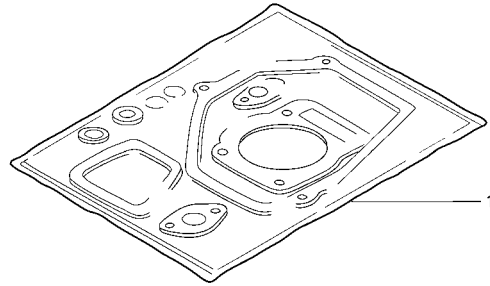

IIENG-X0003

Ref. No.	L.O.N.	(Relative ref. Number) Description	F.R.T.
----------	--------	---------------------------------------	--------

Ref. No.	Part No.	Description	Reqd. QTY					Serial No.	Parts catalogue code
			GX 120 UT1	GX 120 UT2	GX 120 UT3	GX 120 UT3X	GX 120 RT2		
1	06111-ZK7-U30	GASKET KIT.....	(1)	-	-	-	(1)	----- AR	
	06111-ZK7-V00	(1)	-	-	-	(1)	----- KRF4	



EOP-2

MUFFLER COVER

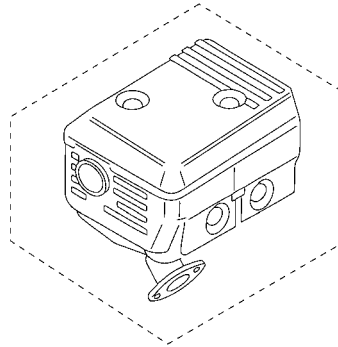
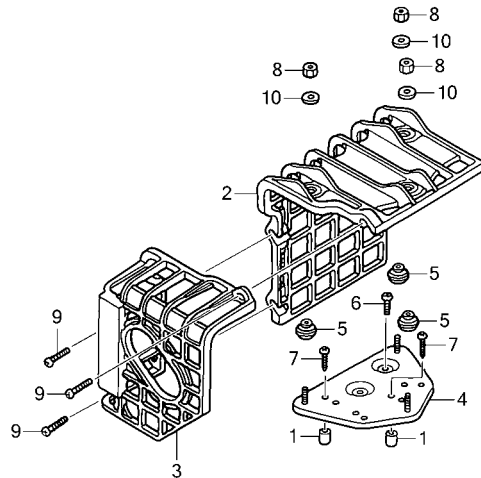

E-16
E-16-1
E-16-3

Z4H0X0200A

Ref. L.O.N. (Relative ref. Number) F.R.T.
No. Description

Ref. No.	Part No.	Description	Reqd. QTY					Serial No.	Parts catalogue code
			GX 120 UT1	GX 120 UT2	GX 120 UT3	GX 120 UT3X	GX 120 RT2		
1	17233-896-701	COLLAR, AIR CLEANER CASE.....	(2)	(2)	(2)	(2)	-	HHQ4, HX4, LHQ4, LSB, LX4, QBC4, QHQ4, QLL, QMA4, QME4, QW24, QWA4, QX4, QX7, QX9, RD4, RHQ4, SAR4, SD4, SG22, SG24, SHQ4, SMA7, SWX2, SX2, SX4, SX7, SX9, SXS2, SXS4, VEX, VEX7, VEX9, VMS4, VX4, VX9, WKT4, WMA2, WMA3	
2	18433-ZH8-W40	COVER COMP., MUFFLER.....	(1)	(1)	(1)	(1)	-	HHQ4, HX4, LHQ4, LSB, LX4, QBC4, QHQ4, QLL, QMA4, QME4, QW24, QWA4, QX4, QX7, QX9, RD4, RHQ4, SAR4, SD4, SG22, SG24, SHQ4, SMA7, SWX2, SX2, SX4, SX7, SX9, SXS2, SXS4, VEX, VEX7, VEX9, VMS4, VX4, VX9, WKT4, WMA2, WMA3	
3	18434-ZH8-W40	COVER COMP., RR. MUFFLER.....	(1)	(1)	(1)	(1)	-	HHQ4, HX4, LHQ4, LSB, LX4, QBC4, QHQ4, QLL, QMA4, QME4, QW24, QWA4, QX4, QX7, QX9, RD4, RHQ4, SAR4, SD4, SG22, SG24, SHQ4, SMA7, SWX2, SX2, SX4, SX7, SX9, SXS2, SXS4, VEX, VEX7, VEX9, VMS4, VX4, VX9, WKT4, WMA2, WMA3	
4	18436-ZH8-W41	BASE COMP., MUFFLER COVER.....	(1)	(1)	(1)	(1)	-	HHQ4, HX4, LHQ4, LSB, LX4, QBC4, QHQ4, QLL, QMA4, QME4, QW24, QWA4, QX4, QX7, QX9, RD4, RHQ4, SAR4, SD4, SG22, SG24, SHQ4, SMA7, SWX2, SX2, SX4, SX7, SX9, SXS2, SXS4, VEX, VEX7, VEX9, VMS4, VX4, VX9, WKT4, WMA2, WMA3	
5	18466-ZH8-W40	SPACER, MUFFLER COVER.....	(3)	(3)	(3)	(3)	-	HHQ4, HX4, LHQ4, LSB, LX4, QBC4, QHQ4, QLL, QMA4, QME4, QW24, QWA4, QX4, QX7, QX9, RD4, RHQ4, SAR4, SD4, SG22, SG24, SHQ4, SMA7, SWX2, SX2, SX4, SX7, SX9, SXS2, SXS4, VEX, VEX7, VEX9, VMS4, VX4, VX9, WKT4, WMA2, WMA3	
6	90050-ZE1-000	SCREW, TAPPING, 5X8.....	(1)	(1)	(1)	(1)	-	HHQ4, HX4, LHQ4, LSB, LX4, QBC4, QHQ4, QLL, QMA4, QME4, QW24, QWA4, QX4, QX7, QX9, RD4, RHQ4, SAR4, SD4, SG22, SG24, SHQ4, SMA7, SWX2, SX2, SX4, SX7, SX9, SXS2, SXS4, VEX, VEX7, VEX9, VMS4, VX4, VX9, WKT4, WMA2, WMA3	
7	90050-ZH8-W40	SCREW, TAPPING, 5X25.....	(2)	(2)	(2)	(2)	-	HHQ4, HX4, LHQ4, LSB, LX4, QBC4, QHQ4, QLL, QMA4, QME4, QW24, QWA4, QX4, QX7, QX9, RD4, RHQ4, SAR4, SD4, SG22, SG24, SHQ4, SMA7, SWX2, SX2, SX4, SX7, SX9, SXS2, SXS4, VEX, VEX7, VEX9, VMS4, VX4, VX9, WKT4, WMA2, WMA3	

EOP-2

MUFFLER COVER

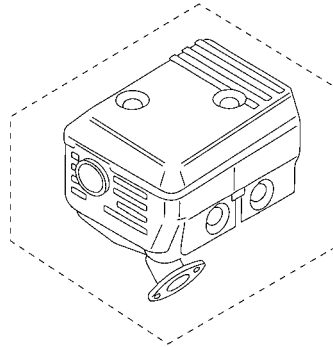
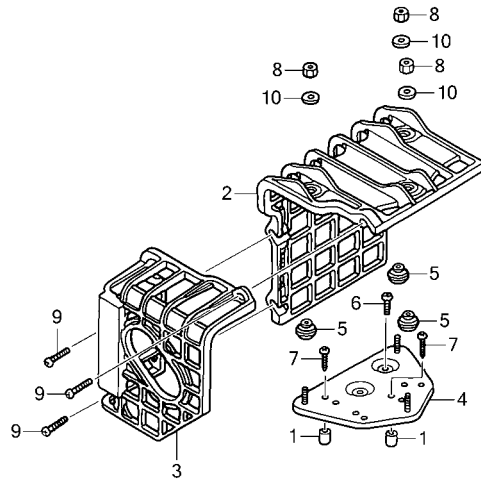

E-16
E-16-1
E-16-3

Z4H0X0200A

Ref. No.	Part No.	Description	Reqd. QTY					Serial No.	Parts catalogue code
			GX 120 UT1	GX 120 UT2	GX 120 UT3	GX 120 UT3X	GX 120 RT2		
8	90302-KF9-900	NUT, HEX., 5MM	(3)	(3)	(3)	(3)	-	HHQ4, HX4, LHQ4, LSB, LX4, QBC4, QHQ4, QLL, QMA4, QME4, QW24, QWA4, QX4, QX7, QX9, RD4, RHQ4, SAR4, SD4, SG22, SG24, SHQ4, SMA7, SWX2, SX2, SX4, SX7, SX9, SXS2, SXS4, VEX, VEX7, VEX9, VMS4, VX4, VX9, WKT4, WMA2, WMA3	
9	93891-06020-07	SCREW-WASHER, 6X20	(3)	(3)	(3)	(3)	-	HHQ4, HX4, LHQ4, LSB, LX4, QBC4, QHQ4, QLL, QMA4, QME4, QW24, QWA4, QX4, QX7, QX9, RD4, RHQ4, SAR4, SD4, SG22, SG24, SHQ4, SMA7, SWX2, SX2, SX4, SX7, SX9, SXS2, SXS4, VEX, VEX7, VEX9, VMS4, VX4, VX9, WKT4, WMA2, WMA3	
10	94103-05700	WASHER, PLAIN, 5MM	(3)	(3)	(3)	(3)	-	HHQ4, HX4, LHQ4, LSB, LX4, QBC4, QHQ4, QLL, QMA4, QME4, QW24, QWA4, QX4, QX7, QX9, RD4, RHQ4, SAR4, SD4, SG22, SG24, SHQ4, SMA7, SWX2, SX2, SX4, SX7, SX9, SXS2, SXS4, VEX, VEX7, VEX9, VMS4, VX4, VX9, WKT4, WMA2, WMA3	



PART NO. INDEX

Part Number	Page	Ref.	Part Number	Page	Ref.	Part Number	Page	Ref.	Part Number	Page	Ref.	Part Number	Page	Ref.	
28451-ZH7-801	98	4	35480-Z0T-003	39	20	87539-Z4M-000	119	10	90043-ZB2-003	35	11	91473-PA1-003	93	27	
28461-Z4M-003	57	14	35480-Z4M-003	39	20		125	10	90043-ZE1-020	35	11				
28461-Z4M-305	57	14				87539-Z4M-800	119	10	90047-ZE1-000	35	12	90617-SA0-003	93	26	
28461-ZH8-003	57	10	36000				126	11	90050-ZE1-000	85	7		92000		
28461-ZH8-013	57	10				87539-Z4M-810	125	10		86	8	90741-883-621	114	19	
28462-ZH8-003	57	11	36101-ZE1-010	101	7	87549-YG0-710	126	14		89	13	90741-883-810	42	8	
28463-Z4M-003	57	15								128	6				
			81000			89000			90050-ZH8-W40	128	7			122	18
30000									90055-ZE1-000	85	8	90741-889-810	114	20	
			81329-567-020	62	12	89216-Z0T-800	120	1		9	9	90741-Z0D-V50	123	24	
30500-Z0T-003	100	1				89219-805-000	120	2		86	9	90745-Z4H-T00	122	9	
30500-Z0T-801	100	1	87000				123	34		10	10	90745-ZE1-600	42	8	
30500-Z0T-802	100	1								87	6			122	9
30700-Z0T-811	101	3	87516-Z4H-000	117	1	90000				89	11	90854-ZB3-000	91	10	
30700-Z0T-821	101	3								14	14				
30700-Z1L-003	101	12				90001-ZE1-000	49	5		15	15	91000			
30700-ZE8-003	101	11	87516-Z4H-010	117	1	90001-ZK7-V00	122	16		16	16				
30700-ZF5-013	100	2				90002-883-740	116	6		121	8	91001-878-003	38	13	
30700-ZJ1-841	101	12				90002-Z0T-800	89	11		122	8		41	8	
							125	8		123	32	91201-Z0T-801	112	10	
31000			87516-Z4H-020	119	9		122	8	90056-ZL0-000	86	10		116	8	
						90002-ZG0-003	85	14		89	14	91202-Z2F-801	114	21	
31100-ZE0-010	98	5	87516-Z4H-800	124	2		121	8	90114-SA0-000	105	23	91202-ZE6-013	38	14	
31100-ZE0-020	98	5	87516-Z4H-801	124	8	90002-ZK7-V00	122	17		110	25	91203-ZE0-013	41	9	
	99	5				90003-ZH8-801	57	12	90115-459-770	81	7	91231-891-003	39	21	
31100-ZE0-811	99	6	87516-Z4H-802	125	8	90004-ZH7-003	91	9	90115-Z9J-000	81	7	91252-888-003	113	9	
31100-ZE0-812	99	6	87516-Z4H-810	117	1		94	6	90121-952-000	101	10	91301-805-000	114	22	
31110-Z4H-000	99	5					118	2	90131-883-000	116	7	91304-MJ0-003	41	15	
31110-Z4H-810	99	6	87516-ZH7-810	117	1	90008-ZE2-003	57	13	90131-ZE1-000	38	9	91304-Z4H-000	41	15	
31510-ZE1-711	101	4				90012-Z4H-830	111	37	90201-Z0T-800	99	7	91353-671-004	38	15	
31510-ZE1-811	101	13	87516-ZK6-800	126	15	90012-ZE0-010	52	15	90206-ZE1-000	52	16		91	11	
31511-ZE1-000	101	5	87519-Z4H-000	117	1	90013-883-000	35	10	90300-GB0-900	82	14		94	7	
31512-ZE1-000	101	6					41	19	90300-Z1V-000	78	14		96	9	
							119	9	90300-Z4M-800	78	14	91405-Z4E-811	123	25	
32000							105	19	90300-ZDA-000	78	14	91406-657-671	63	18	
			87519-Z4H-010	119	9		108	8	90302-KF9-900	129	8	91424-Z4F-801	92	15	
32195-Z0T-003	101	7				110	21		90325-044-000	77	10	91424-Z4F-802	92	15	
32197-ZH8-003	61	8	87520-ZH8-000	126	16	90014-952-000	41	13		79	8		94	8	
			87521-Z4H-000	118	3	90015-883-000	41	7		80	10		96	10	
34000							101	8		82	15		97	10	
							112	6		123	23	91424-Z4F-803	96	10	
34150-ZDK-003	61	9	87521-ZH7-030	118	3		112	6	90403-887-620	114	18		97	10	
34150-ZH7-023	61	9	87521-ZH7-040	118	3	90015-Z5T-000	105	20	90413-Z0T-880	52	17	91424-Z4F-804	97	10	
							124	6		110	22	91424-Z4G-811	92	14	
35000							124	6		110	22	91424-Z4G-812	92	14	
			87526-ZH8-000	126	17	90015-ZE5-010	105	20		113	6	91424-Z4G-812	91	12	
35120-Z0D-V81	61	10	87528-Z4M-000	119	4		108	9		112	7	91424-Z4G-822	73	18	
	123	22					110	22		113	7	91424-Z4G-831	92	13	
35120-Z0T-801	61	10	87528-ZB2-630	118	4	90016-ZE1-000	86	7		112	8	91424-Z4G-832	92	13	
	123	22	87528-ZH7-000	118	4		89	12	90471-ZE1-610	113	8	91424-Z4G-841	91	13	
							124	4		43	12		93	32	
35120-Z0T-821	61	10	87532-ZH7-000	119	5	90016-ZE7-W00	106	33	90473-842-000	123	28	91424-Z4G-851	93	31	
35120-Z0T-822	61	10				90016-ZG9-N30	105	21		49	6		32		
35120-Z0T-831	61	11					108	10	90551-ZE0-000	38	11	91424-Z4J-812	93	31	
	62	11	87534-ZE1-841	119	6		110	23	90601-ZE1-000	123	29	91424-Z4K-802	93	32	
	62	11	87535-ZE1-841	119	7		101	9		62	15	91424-Z4K-802	93	31	
35120-Z0T-832	61	11	87539-Z0J-000	119	8	90019-883-000	62	14	90601-ZH7-013	123	35	91424-Z9K-831	93	31	
	62	11				90022-888-010	105	22		123	35	91424-ZBH-801	93	32	
35120-Z0T-851	61	11	87539-Z0J-800	119	8		110	24	90602-ZE1-000	38	12	91424-ZCG-801	73	18	
35376-ZV5-830	90	2					126	11	90605-230-000	105	24	91424-ZCG-811	93	32	
	93	25	87539-Z0J-810	125	10	90043-Z4M-000	35	11		107	36	91424-ZCG-821	93	31	

PART NO. INDEX

Part Number	Page	Ref.	Part Number	Page	Ref.	Part Number	Page	Ref.	Part Number	Page	Ref.	Part Number	Page	Ref.
94251-08000	38	18	96000											
94301-08100	115	27												
94301-08140	41	10	96100-60050-00	113	14									
	112	12	96100-62040-00	116	12									
94301-10160	35	13	96100-62050-00	112	13									
94303-08140	41	10		115	30									
	113	11	96100-62060-00	115	31									
94305-20122	65	22	96100-63050-00	116	13									
	70	24												
	72	17	98000											
	74	19												
95000			98079-54846	35	15									
			98079-54855	35	15									
			98079-55846	35	15									
95001-45035-40	92	13	98079-55855	35	15									
95001-45110-40	92	14	98079-55876	35	15									
95001-45140-40	92	15		36	15									
95002-02070	41	16	98079-56846	35	15									
95002-02080	92	16	98079-56855	35	15									
	93	28	98079-56876	35	15									
95002-02100	93	29		36	15									
95002-40800-08	74	20												
	93	17	99000											
		18												
		33	99101-ZH8-0550	71	25									
	94	10	99101-ZH8-0580	65	23									
	97	12		71	25									
	122	20		72	18									
	123	20		74	21									
		21	99101-ZH8-0600	65	23									
95002-40850-08	123	20		71	25									
		21		72	18									
95002-41050-08	123	21		74	21									
95002-41200-08	123	21	99101-ZH8-0620	65	23									
95002-50000	93	30		71	25									
95002-80000	36	18		72	18									
95005-35150-10	41	17		74	21									
95701-06008-00	57	13	99204-ZE0-0350	65	24									
	63	16		71	26									
95701-06010-00	81	9		72	19									
95701-06012-00	38	19		74	22									
	86	12	99204-ZE0-0380	71	26									
95701-06016-00	83	15	99204-ZE2-0380	71	26									
	87	10												
95701-06020-00	78	12												
	79	10												
	80	12												
	82	17												
	83	16												
95701-06025-00	87	11												
95701-06055-00	115	28												
95701-08020-00	87	12												
95701-08022-00	115	29												
95701-08032-08	116	10												
95701-08035-00	113	12												
	116	11												
95701-08055-00	35	14												
	113	13												
95723-08055-00	35	14												



PART NAME INDEX

Part name	Page	Ref.	Part name	Page	Ref.	Part name	Page	Ref.
[A]			BOLT, FLANGE, 6X20	62	14	CAP COMP., FUEL FILLER	91	6
ALERT UNIT, OIL	61	9		78	12		93	19
ARM COMP., GOVERNOR	109	3		79	10		94	4
ARM, GOVERNOR	103	4		80	12		95	5
	108	1		82	17		96	5
	109	4		83	16	CAP, CLEANER	79	7
ARM, VALVE ROCKER	50	4		105	22		80	9
ARRÉSTER, SPARK	84	4	BOLT, FLANGE, 6X25	110	24	CAP, MUFFLER	86	13
	86	4		87	11		88	5
	87	4	BOLT, FLANGE, 6X28	101	10		121	2
	88	7		41	7	CAP, PRE AIR CLEANER	82	11
	89	7		101	8	CARBURETOR ASSY.	64	9
	121	3		112	6		67	9
		4	BOLT, FLANGE, 6X29	91	9		72	9
				94	6		73	9
				96	8	CASE COMP., AIR CLEANER	81	3
[B]			BOLT, FLANGE, 6X55	115	28	CASE COMP., RECOIL STARTER	55	2
BAND, AIR CLEANER CONNECTING TUBE	83	11	BOLT, FLANGE, 6X8	57	13	CASE, PRE AIR CLEANER	82	10
BARREL ASSY., CYLINDER	37	1		63	16	CASE, REDUCTION	114	2
BASE COMP., CONTROL	104	13	BOLT, FLANGE, 8X20	87	12		116	1
		14	BOLT, FLANGE, 8X22	115	29	CENTER, CLUTCH	114	6
	106	34	BOLT, FLANGE, 8X32	116	10	CENTER, CLUTCH WEIGHT	114	14
	110	16	BOLT, FLANGE, 8X35	113	12	CHAIN, DRIVE	114	16
	111	36		116	11	CHAIN, P.T.O. DRIVE	112	3
BASE COMP., MUFFLER COVER	128	4	BOLT, FLANGE, 8X55	35	14		113	3
BEARING, RADIAL BALL, 6005	113	14		113	13	CHAMBER SET, FLOAT	64	4
BEARING, RADIAL BALL, 6204	116	12	BOLT, GOVERNOR ARM	105	20		66	4
BEARING, RADIAL BALL, 6205	112	13		108	9		67	4
	115	30	BOLT, HEX., 8X20	110	22		72	4
BEARING, RADIAL BALL, 6206	115	31	BOLT, HEX., 8X25	122	10	CHAMBER, FLOAT	73	4
BEARING, RADIAL BALL, 62/22	38	13		43	13	CHOKE SET	64	8
	41	8		112	11		67	8
BEARING, RADIAL BALL, 6305	116	13	BOLT, HEX., 8X35	113	10		72	8
BODY, CLEANER	80	4	BOLT, MUDGUARD	123	30		73	8
BOLT, BREATHING	116	6	BOLT, PIVOT, 8MM	115	23	CIRCLIP, 5MM	105	24
BOLT, CONNECTING ROD	49	5	BOLT, STUD, 10X32	82	14		107	36
BOLT, DRAIN PLUG	38	9	BOLT, STUD, 10X60	52	15		110	26
BOLT, DRAIN PLUG, 12MM	115	24	BOLT, STUD, 10X112	122	17		111	33
BOLT, DRAIN PLUG, 12X15	116	7	BOLT, STUD, 6X112	35	11	CLAMPER, CORD	101	5
BOLT, FLANGE, 5X10	101	9	BOLT, STUD, 6X114	35	11	CLAMP, CORD	61	6
BOLT, FLANGE, 6X10	57	13	BOLT, STUD, 6X94	35	11	CLAMP, TUBE	74	20
	81	9	BOLT, STUD, 8X32	35	12		93	17
BOLT, FLANGE, 6X12	35	10	BOLT, WINKER SETTING	81	7		18	33
	38	19	[C]				94	10
	41	19	CAMSHAFT ASSY.	50	2		97	12
	62	13	CAP ASSY., FUEL TANK	123	33		122	20
	86	12	CAP ASSY., NOISE SUPPRESSOR ..	100	2		123	20
	105	19		101	3	CLAMP, TUBE, 7.5X2	93	24
	108	8		101	3	CLEANER ASSY., AIR	83	2
	110	21		11	11	CLIP A, WIRE	83	4
BOLT, FLANGE, 6X13	86	7	CAP ASSY., OIL FILLER	40	4	CLIP B, TUBE	41	18
	89	12		41	5		78	13
BOLT, FLANGE, 6X14	41	13		41	5	CLIP B, WIRE	83	1
BOLT, FLANGE, 6X16	41	14		20	20	CLIP, GOVERNOR HOLDER	83	5
	83	15		114	1		38	12
	87	10						

PART NAME INDEX

Part name	Page	Ref.	Part name	Page	Ref.	Part name	Page	Ref.
CLIP, HARNESS	62	15	CRANKSHAFT COMP.	42	4	FLOAT SET	64	3
	123	35			5		66	3
CLIP, PISTON PIN, 13MM	49	6			6		72	3
CLIP, TUBE	36	18			7		73	3
	41	16			9	FLYWHEEL COMP.	98	5
	92	16		43	9		99	5
	93	28			10			6
		29			11			
		30			14			
	123	25			15			
CLIP, VALVE GUIDE	33	4	CUP, FUEL STRAINER	70	22	[G]		
CLIP, WATER HOSE	93	27				GASKET KIT	127	1
CLIP, WIRE HARNESS	63	18				GASKET SET	64	1
	93	26	[D]				66	1
	122	18	DEFLECTOR COMP.	85	11		72	1
COIL ASSY., IGNITION	100	1			12	GASKET, CYLINDER HEAD	73	1
COIL ASSY., LAMP	101	4			5	GASKET, MUFFLER	33	5
		13			6		84	5
COLLAR B, AIR CLEANER	77	8			6		85	5
	79	5		121	2		86	5
	80	3		123	31		87	5
	82	8	DEFLECTOR, MUFFLER	85	6		89	8
	82	8		86	6		121	5
	83	9		89	9			6
COLLAR, AIR CLEANER	77	7	DISK, CLUTCH FRICTION	114	7	GOVERNOR ASSY.	37	3
	79	4	DOWEL PIN, 10X16	35	13	GRID, AIR CLEANER	79	2
	80	2	DOWEL PIN, 8X10	115	27			11
	82	7	DOWEL PIN, 8X14	41	10		80	7
	83	8		112	12	GROMMET, ADJUSTING COVER	60	1
COLLAR, AIR CLEANER CASE	128	1		113	11	GROMMET, AIR CLEANER	76	5
COLLAR, LEVER	109	5	[E]				82	6
COLLAR, STOPPER	105	18	ELBOW COMP., AIR CLEANER	77	9		122	15
	106	32				GROMMET, CORD	101	6
	108	7		79	6	GROMMET, DRAIN HOLE	62	12
	110	20		79	6	GUIDE, EX. VALVE	33	2
CONTROL ASSY.	102	1		80	8	GUIDE, IN. VALVE	33	1
		2		82	9	GUIDE, MUFFLER	85	13
		3		83	12		89	10
	108	5	ELEMENT COMP., AIR CLEANER ...	83	3		121	7
	109	2	ELEMENT, AIR CLEANER	75	2	GUIDE, PRE AIR CLEANER	82	12
CORD, STOP SWITCH	101	7		79	1	GUIDE, PUSH ROD	52	14
COVER ASSY., CHAIN CASE	112	1		80	6	GUIDE, RATCHET	57	6
	113	1		81	1		58	17
COVER ASSY., CRANKCASE	40	1		82	2			
		2		122	13	[H]		
COVER COMP., AIR CLEANER	83	7	EMBLEM	118	3	HANDLE, BOX WRENCH	120	2
COVER COMP., FAN	60	2		124	3		123	34
COVER COMP., HEAD	34	6			6	HEAD COMP., CYLINDER	33	3
	36	16	[F]			HOLDER, CABLE	104	11
COVER COMP., MUFFLER	128	2	FAN, COOLING	98	2		106	29
COVER COMP., RR. MUFFLER	128	3	FILTER, CUP	71	27		110	14
COVER, AIR CLEANER	76	4	FILTER, FUEL	91	8	HOLDER, CLUTCH SPRING	111	31
	79	3		91	8	HOLDER, CLUTCH WEIGHT	114	11
	81	4		93	20	HOLDER, CLUTCH WEIGHT	114	13
	82	5		96	7	HOLDER, GOVERNOR WEIGHT	37	5
COVER, REDUCTION	114	4	FILTER, OUTER	76	3		105	17
	116	3		82	3		106	35
CRANKSHAFT COMP.	42	1		83	6		110	19
		2		122	14		111	32
		3						



PART NAME INDEX

Part name	Page	Ref.	Part name	Page	Ref.	Part name	Page	Ref.
[I]			LEVER, COCK	64	17	NUT, FLANGE, 6MM	97	11
INSULATOR, CARBURETOR	64	12		69	18		106	28
	69	13	LEVER, CONTROL	103	8		108	12
	72	12		109	11		111	30
	73	12	LIFTER, VALVE	110	11	NUT, HEX., 12MM	122	11
[J]				50	5	NUT, HEX., 5MM	129	8
JET SET, PILOT, #35	65	24	[M]			NUT, HEX., 8MM	85	10
	71	26	MARK A, COMBINATION	126	16		86	11
	72	19	MARK B, COMBINATION	126	17		87	7
	74	22	MARK, AIR CLEANER SALES POINT	119	7	NUT, PIVOT ADJUSTING	89	17
JET SET, PILOT, #38	71	26	MARK, CHOKE	118	4		122	11
JET, MAIN, #55	71	25		119	4	NUT, SELF-LOCK, 6MM	52	16
JET, MAIN, #58	65	23		124	4		105	23
	71	25	MARK, EX. CAUTION	126	13	NUT, SPECIAL, 14MM	110	25
	72	18		119	8		99	7
	74	21		125	10	NUT, TOOL BOX SETTING	77	10
JET, MAIN, #60	65	23		126	11		79	8
	71	25	MARK, OPERATOR CAUTION	117	1		80	10
	72	18		118	2		82	15
	74	21		119	9		123	23
JET, MAIN, #62	65	23		124	1	[O]		
	71	25			2	OIL SEAL, 22X35X6	38	14
	72	18			8	OIL SEAL, 22X41X6	41	9
	74	21		125	8	OIL SEAL, 25X38X7	113	9
JOINT, DRAIN	123	26			8	OIL SEAL, 25X41X6	112	10
JOINT, FUEL TANK	90	4			9		116	8
	94	2	MARK, THROTTLE INDICATION	126	12	OIL SEAL, 30X50X7	114	21
	95	2		15	15	OIL SEAL, 6X11X4	39	21
JOINT, ROD	109	1	MUFFLER COMP.	119	5	O-RING	41	15
[K]				124	5		68	12
KEY, 4.78X4.78X17	122	9		84	1	O-RING, 14MM	38	15
KEY, 4.78X4.78X38	42	8		86	1		91	11
	122	9		87	1		94	7
KEY, 5MM	114	19			2		96	9
KEY, 5X5X33	42	8		88	1	O-RING, 15.8X2.4	41	15
	112	9			2	O-RING, 26X2.7	114	22
	122	9	[N]					
KEY, 7X7X33	114	20	NOSE, SILENCER	77	6	[P]		
KEY, SPECIAL WOODRUFF, 25X18	98	1		64	11	PACKING, AIR CLEANER	72	15
KEY, WOODRUFF, 13X12	123	24	NOZZLE, MAIN	68	11	PACKING, AIR CLEANER COVER	82	4
KNOB, RECOIL STARTER	57	10		72	11	PACKING, CARBURETOR	64	15
	14	14		73	11		69	16
KNOB, REINFORCEMENT	57	15	NUT, AIR CLEANER	78	14		72	14
[L]			NUT, FLANGE, 10MM	38	16	PACKING, CASE COVER	73	15
LABEL, AIR CLEANER CAUTION	119	6		122	19	PACKING, CHAIN CASE COVER	40	3
LABEL, SPARK WARNING	126	14	NUT, FLANGE, 6MM	77	11		112	2
LEVER COMP., CHOKE	64	16		79	9		113	2
	69	17		80	11	PACKING, ELBOW	75	1
	72	16		81	8		80	1
	73	16		82	16	PACKING, FUEL COCK	82	1
LEVER COMP., CONTROL	109	10		83	14		65	20
				87	8	PACKING, FUEL FILLER CAP	70	21
				91	12		91	7
				94	9		94	5
							96	6

PART NAME INDEX

Part name	Page	Ref.	Part name	Page	Ref.	Part name	Page	Ref.
PACKING, HEAD COVER	34	7	RETAINER, VALVE SPRING	51	11	SCREW, RECESSED, 5X28	106	33
	35	7			12	SCREW, SETTING	57	12
PACKING, INSULATOR	64	13	RING SET, PISTON	52	12	SCREW, TAPPING, 4X6	85	8
	69	14		44	1		86	9
	72	13		45	1		87	9
	73	13		46	1		89	10
PACKING, OIL FILLER CAP	41	6	ROD ASSY., CONNECTING	48	4			6
		12		49	4			11
		21	ROD COMP., PUSH	50	3			14
PACKING, REDUCTION CASE	114	3	ROD, GOVERNOR	103	5			15
	116	2		108	2			16
PACKING, REDUCTION COVER	114	5		109	6		121	8
	116	4			7		122	8
PAN, CLEANER OIL	80	5	ROD, PUSH	50	3		123	32
PIN, GOVERNOR WEIGHT	37	6	ROPE, RECOIL STARTER	57	11	SCREW, TAPPING, 4X8	85	14
PIN, LOCK, 8MM	38	18	ROTATOR, VALVE	52	13		89	11
PIN, PISTON	48	3	RUBBER, FUEL	91	10		121	8
PIN, SPRING, 2X12	65	22	RUBBER, SUPPORTER	73	17		122	8
	70	24		90	1	SCREW, TAPPING, 5X25	128	7
	72	17			2	SCREW, TAPPING, 5X8	85	7
	74	19			1		86	8
PISTON	47	2		94	1		89	13
	48	2		95	1		128	6
PIVOT, ROCKER ARM	50	6	[S]			SCREW, THROTTLE STOP	64	10
	51	6					68	10
PLATE COMP., CLUTCH PRESSURE ..	114	9	SCREEN COMP.	89	7		72	10
PLATE COMP., SIDE	61	3	SCREW-WASHER, 6X20	129	9		73	10
		4	SCREW SET	64	7	SEAL, AIR CLEANER	81	6
PLATE, CLUTCH	114	8		67	5	SEAL, VALVE STEM	50	1
PLATE, FRICTION	56	5			7	SEPARATOR, AIR CLEANER	81	2
PLATE, LEVER SETTING	64	18		72	7	SHAFT COMP., P.T.O.	114	17
	69	19		73	7	SHAFT, GOVERNOR ARM	37	8
PLATE, PRE AIR CLEANER	82	13	SCREW SET, DRAIN	64	6		38	8
PLATE, PUSH ROD GUIDE	52	14		67	6	SHAFT, P.T.O.	112	5
PLATE, SIDE	61	5		72	6		113	5
	63	17		73	6		116	5
PLUG, SPARK	35	15	SCREW SET, PILOT	64	5	SHROUD COMP.	61	7
	36	15		65	25	SLIDER, GOVERNOR	37	7
PROTECTOR COMP., MUFFLER	88	3		67	5	SPACER COMP., CARBURETOR	64	14
PROTECTOR, LOWER	84	3		72	5		69	15
	88	4		73	5		73	14
PROTECTOR, MUFFLER	84	2	SCREW, HEX. SOCKET SET	111	37	SPACER, CONTROL LEVER	104	12
	86	3	SCREW, PAN, 3X6	65	21		110	15
PULLEY COMP., STARTER	98	3		70	23	SPACER, MUFFLER COVER	128	5
	99	8	SCREW, PAN, 4X20	83	13	SPRING, CABLE RETURN	105	16
PULLEY, STARTER	98	4	SCREW, PAN, 4X6	105	25		110	18
	99	9		107	37	SPRING, CLUTCH FREE	114	10
				110	27	SPRING, COCK LEVER	64	19
[R]				111	34		69	20
RATCHET, STARTER	56	4	SCREW, PAN, 5X16	106	26	SPRING, CONTROL ADJUSTING	104	15
	58	16			30		106	31
REEL, RECOIL STARTER	55	3		111	28		108	6
	56	3			35		110	17
RETAINER, EX. VALVE SPRING	51	12	SCREW, PAN, 5X25	106	27	SPRING, FRICTION	57	7
RETAINER, IN. VALVE SPRING	51	11	SCREW, PAN, 5X35	111	29	SPRING, GOVERNOR	103	6
		12	SCREW, RECESSED, 5X25	108	11		108	3
		12		105	21		109	8
	52	12		108	10	SPRING, LEVER	103	9
				110	23		110	12



PART NAME INDEX

Part name	Page	Ref.	Part name	Page	Ref.	Part name	Page	Ref.
SPRING, RECOIL STARTER	57	8	TUBE, FUEL, 4.5X300	93	31			
SPRING, RETURN	57	9	TUBE, FUEL, 4.5X35	92	13			
	58	18	TUBE, FUEL, 4.5X350	93	31			
SPRING, THROTTLE RETURN	103	7			32			
	108	4	TUBE, FUEL, 4.5X400	73	18			
	109	9	TUBE, FUEL, 4.5X75	91	13			
SPRING, THRUST	112	7		93	32			
	113	7	TUBE, POWER TRIM-TILT SWITCH					
SPRING, VALVE	51	10	CORD	90	2			
SPRING, WEIGHT RETURN	51	7		93	25			
SPROCKET COMP., DRIVE	114	15						
SPROCKET, DRIVE	112	4	[V]					
	113	4						
STARTER ASSY., RECOIL	53	1	VALVE SET, FLOAT	64	2			
	54	1		66	2			
	55	1		72	2			
	58	19		73	2			
	59	19	VALVE, EX.	51	9			
STAY COMP., MUFFLER	87	3	VALVE, IN.	51	8			
STAY, AIR CLEANER	81	5						
STAY, MUFFLER	86	2	[W]					
STRAINER COMP., FUEL	90	3						
	93	23	WASHER, 8MM	43	12			
	122	12		112	8			
SUB HARNESS	61	8		113	8			
SWITCH ASSY., ENGINE STOP	61	10		123	28			
		11	WASHER, CONTROL LEVER	103	10			
	62	11		110	13			
	123	22	WASHER, DRAIN PLUG, 10.2MM ...	38	11			
SWITCH ASSY., OIL LEVEL	37	2		123	29			
	39	20	WASHER, DRAIN PLUG, 12MM	115	25			
				116	9			
[T]			WASHER, PLAIN	65	26			
TANK ASSY., OIL	41	11		71	28			
TANK COMP., FUEL	90	5		72	20			
	91	5	WASHER, PLAIN, 5MM	129	10			
	94	3	WASHER, PLAIN, 6MM	38	17			
	95	3	WASHER, PLAIN, 8MM	87	9			
		4	WASHER, SPRING, 8MM	115	26			
TUBE	93	22	WASHER, THRUST, 14.1MM	52	17			
TUBE A, AIR VENT	93	21	WASHER, THRUST, 18MM	114	18			
TUBE, 3.5X150	41	17	WASHER, THRUST, 20MM	113	6			
TUBE, AIR CLEANER CONNECTING ..	83	10	WASHER, THRUST, 6MM	38	10			
TUBE, BREATHER	35	8	WEIGHT, CLUTCH	114	12			
		9	WEIGHT, GOVERNOR	37	4			
	36	17	WRENCH, SPARK PLUG	120	1			
TUBE, DRAIN	123	27						
TUBE, FUEL, 4.2X400	73	18						
TUBE, FUEL, 4.2X180	93	32						
TUBE, FUEL, 4.2X300	93	31						
TUBE, FUEL, 4.2X350	93	31						
TUBE, FUEL, 4.2X75	93	32						
TUBE, FUEL, 4.5X110	92	14						
TUBE, FUEL, 4.5X140	92	15						
	94	8						
	96	10						
	97	10						
TUBE, FUEL, 4.5X180	93	32						

1

FOREWORD INDEX

2

ENGINE GROUP

3

PART NUMBER INDEX

4

PART NAME INDEX

HONDA