

HONDA

GENERAL PURPOSE ENGINE

**GX630RH
GX660RH
GX690RH**

PARTS CATALOGUE

13

FOREWORD INDEX

1

ENGINE GROUP

2

PART NUMBER INDEX

3

PART NAME INDEX

4

Instruction for use of parts catalogue

- **This parts catalogue was prepared based on the latest information available as of February 20, 2023.**
- See the parts catalogue news for any revision that is made after February 20, 2023.
- **Always specify the part number when ordering a part.**
- Check the model, type, serial numbers, color, maker, and the size as needed before ordering a part.
- Note that the illustrations (part drawings) can differ from the actual parts in shape. They are given just to help you to refer to the parts.
- **When modifications or additions to this parts catalogue are made, a revised edition will be issued at an appropriate time, with successively progressing revision numbers on the cover. We recommend obtaining such revisions in order to keep your parts catalogue up-to-date at all times. To check whether a parts catalogue revision has been issued, please contact your Honda distributor.**

Initial version issue date April 10, 2012
Honda Motor Co., Ltd.

CONTENTS

	Page
• Instruction for use of parts catalogue	1
• How to refer to the part information	2
• Part catalogue structure.....	3
• When the parts were revised.....	4
• Abbreviations used in the parts catalogue.....	4
• How to check the part block and serial numbers.....	5
• Models, parts catalogue codes and applicable serial numbers.....	6
• Features of each type.....	10
• Fuel hose, general purpose hoses and vinyl hose.....	15
• Illustrated index	16
• ENGINE GROUP.....	19
• PART NO. INDEX.....	86
• PART NAME INDEX.....	88



1

2

3

4

How to refer to the part information

A Reference with "Illustrated index"

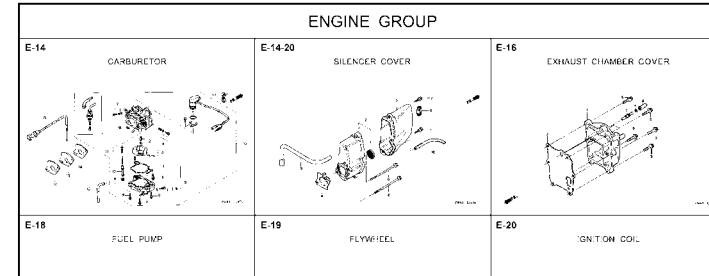

B Reference with "Part number index"

PART NO. INDEX				
Part Number	Page Ref.	Part Number	Page Ref.	Pi
06000		15212-ZW9-000	49 7	17583
		15220-ZW9-003	49 8	17583
06316-ZW9-000	104 1	15332-ZW9-000	74 2	17611
		15332-ZW9-A30	76 2	17611
11000		15400-PFB-004	46 5	17612
		15422-ZW9-000	49 9	17620
11300-ZW9-000	46 1	15473-881-000	49 10	17620
11300-ZW9-800	46 1	15474-ZW9-000	49 11	17624
11340-ZW9-000	46 2	15611-921-000	45 6	17650
11342-ZW9-000	46 3	15655-ZW9-000	46 6	17650
11381-ZW9-003	47 1			17660
		16000		17661
12000		16010-ZV4-005	55 1	17665
12000-ZW9-000ZA	46 4	16011-ZV4-005	55 2	17670
12155-ZV4-A00	48 1	16013-ZW9-003	55 3	17680
12166-ZW9-000	45 1	16016-ZW9-003	55 4	17701
12209-GB4-681	51 1	16016-ZW9-721	55 4	17701
12209-GB4-681	45 2	16023-ZW9-003	55 5	17701
12210-ZW9-000ZA	74 1	16024-ZV4-650	55 6	17701
12216-ZE2-300	76 1	16028-ZV4-650	55 7	17702

C Reference with "Part name index"

PART NAME INDEX		
Part name	Page	Ref.
[A]		
ABSORBER, FUEL	80	5
ARMATURE COMP.	62	7
ARM COMP., LINK JOINT	102	18
ARM COMP., SHIFT LINK	102	14
ARM COMP., TILT	97	20
ARM, FUEL PUMP ROCKER	51	4
ARM, REVERSE LOCK	97	18
ARM, SHIFT LINK	92	7
ARM, STOPPER	52	12
ARM, THROTTLE REMOTE	92	6
ARM, VALVE ROCKER	51	3
[B]		
BAG, TOOL, 160MM	101	10
BAND	103	37
BAND B1, WIRE	87	1
BAND, CORD	35	18
BAND, TUBE CLIP, 11MM	81	20
BAND, TUBE CLIP, 12.5MM	81	19

E-2 CYLINDER HEAD

Block No.

Ref No.

Ref. No.	Part No.	Description	Reqd. QTY						Serial No.	Parts catalogue code
			9901	9901	1001	1001	1001	1001		
1	12166-ZW9-000	STOPPER, ENGINE SIDE	2	2	2	2	2	2		
2	12210-ZW9-000ZA	HEAD COMP., CYLINDER	1	1	1	1	1	1		
3	12251-ZW9-003	GASKET, CYLINDER HEAD	1	1	1	1	1	1		
4	12310-ZW9-000	COVER COMP., HEAD	1	1	1	1	1	1		
5	12312-ZW9-000	PACKING, HEAD COVER	1	1	1	1	1	1		
6	15611-921-000	CAP, OIL (NO GAUGE)	1	1	1	1	1	1		
7	16617-ZW9-000	HOLDER, CABLE	1	1	1	1	1	1		SC,SG
	16617-ZW9-010		1	1	1	1	1	1	1001801	LHC,LHD
8	35673-ZV5-003	SENSOR ASSY., WATER	1	1	1	1	1	1		
9	90003-ZW9-000	BOLT, FLANGE, 6X22	6	4	4	4	4	4		
10	90007-ZW9-003	BOLT, FLANGE, 8X83	6	6	6	6	6	6		
11	90011-ZW9-000	BOLT, FLANGE, 6X14 (CT200)	1	1	1	1	1	1		
12	90020-ZW9-000	BOLT, FLANGE, 8X40	2	2	2	2	2	2		
13	91202-KJ9-003	OIL SEAL, 20X32X6	1	1	1	1	1	1		
14	91301-805-000	O-RING, 26X2.7	1	1	1	1	1	1		
15	91307-PK2-005	O-RING, 9.5X1.5 (HONDA KIKAKI)	1	1	1	1	1	1		
16	98059-55916	PLUG, SPARK (CR5EH-9)	2	2	2	2	2	2		
	98059-55926	PLUG, SPARK (U16FER9)	2	2	2	2	2	2		

Page No.

2000.09.20 E

2023.02.20

E

1

2

Part catalogue structure

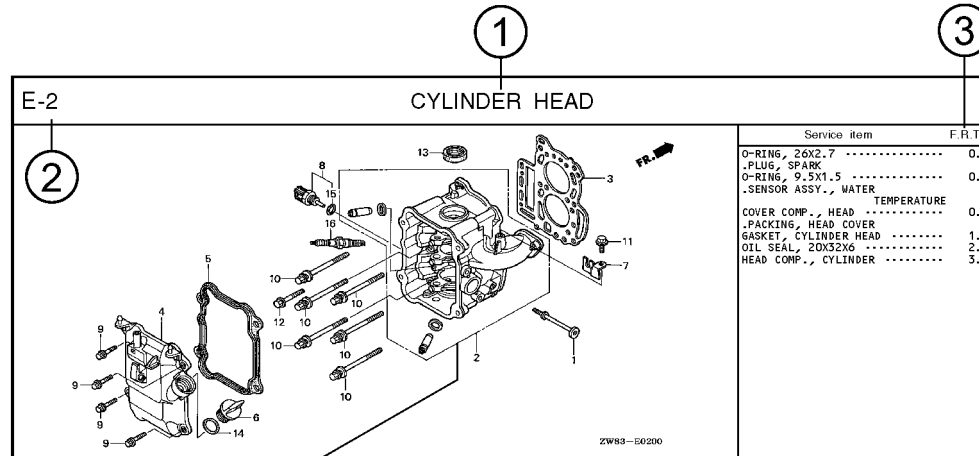

Ref. No.	Part No.	Description	Reqd. QTY						Serial No.	Parts catalogue code
			BF 9.9D1	BFP 9.9D1	BF 10D1	BFP 10D1	BF 10B1	BFP 10B1		
1	12166-zw9-000	STOPPER, ENGINE SIDE	2	2	2	2	2	2		
2	12210-zw9-000ZA	HEAD COMP., CYLINDER *NH8*.....DARK GRAY	1	1	1	1	1	1		
3	12251-zw9-003	GASKET, CYLINDER HEAD	1	1	1	1	1	1		
4	12310-zw9-000	COVER COMP., HEAD	1	1	1	1	1	1		
5	12312-zw9-000	PACKING, HEAD COVER	1	1	1	1	1	1		
6	15611-921-000	CAP, OIL (NO GAUGE)	1	1	1	1	1	1		
7	16617-zw9-000	HOLDER, CABLE	1	1	1	1	1	1	SC,SG	
	16617-zw9-010		1	1	1	1	1	1	1001800 LHC,LHD	

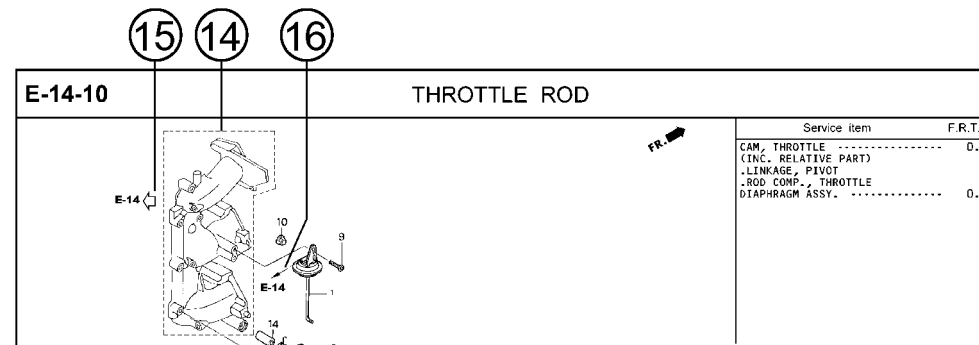

① Block title ② Block number

③ Service item/Flat rate time

④ Reference number

- Title number marked with the parenthesis or parentheses indicates that it continues from the previous page.

⑤ Part number ⑥ Honda color code

⑦ Description

⑧ Assemblies

- Sections framed with broken lines in the exploded view drawings are available as complete assemblies. (Their individual parts can also be obtained.)

⑨ Color description

⑩ Note

- Notes are shown with the parentheses in the part name column.

⑪ Required quantity

- Required QTY shown in the parenthesis or parentheses indicates the optional part.
- Required QTY marked with "N" Indicates the optional part that should be selected as needed.
- Required QTY indicates the number of the part used in the block.

⑫ Serial number

⑬ Type

- When the type column is blank, it indicates that the part is applicable to all types.
- As the type of the actual unit may differ from the "parts catalogue, type" please refer to "Models, types and applicable serial numbers" for confirmation.

⑭

- Parts enclosed within a dotted line are covered in a different block.

⑮

- A hollow arrow indicates the block No. for the parts enclosed within a dotted line.

⑯

- A solid arrow indicates the block No. the part in question is connected to.

When the parts were revised



Be sure to check the serial number!!



Ref. No.	Part No.	Description	Reqd. QTY						Serial No.
			BF 99D1	BFP 9.9D1	BF 10D1	BFP 10D1	BF 10B1	BFP 10B1	
1	12166-ZW9-000	STOPPER, ENGINE SIDE	2	2	2	2	2	2	
2	12210-ZW9-000ZA	HEAD COMP., CYLINDER *NH8*.....DARK GRAY	1	1	1	1	1	1	
3	12251-ZW9-003	GASKET, CYLINDER HEAD	1	1	1	1	1	1	
4	12310-ZW9-000	COVER COMP., HEAD	1	1	1	1	1	1	
5	12312-ZW9-000	PACKING, HEAD COVER	1	1	1	1	1	1	
6	15611-921-000	CAP, OIL (NO GAUGE)	1	1	1	1	1	1	
7	16617-ZW9-000	HOLDER, CABLE (###).....	1	1	1	1	1	1	
	16617-ZW9-010	1	1	1	1	1	1	

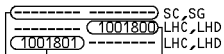

The number has been used from the initial model without revision. When shown at the left side, it is applicable to the models of No.1001801 and the subsequent numbers. When shown at the right side, it is applicable to the models up to No.1001800.

• The parts listed with "###" at the end of the parts name have limited supply period (parts not for sale).

Abbreviations used in the parts catalogue

• The following abbreviations are used in the parts name column.

- AAmpere
- A.C.Alternating current
- ASSY.Assembly
- AT.Automatic transmission
- C.D.I.Capacitive discharge ignition
- COMP.Complete
- D.C.Direct current
- EX.Exhaust
- G.F.C.IGround fault circuit interruptor
- HEX.Hexagonal
- H.S.T.Hydrostatic transmission
- FR.Front
- IN.Inlet
- L (100L) ... Link (100 Links)
- L.Left
- MMMillimeter
- MT.Manual Transmission
- P.T.O.Power take off
- R.Right
- RR.Rear
- STD.Standard
- T (22T) Tooth (22 Teeth)
- VVolt
- WWatt

How to check the part block and serial numbers

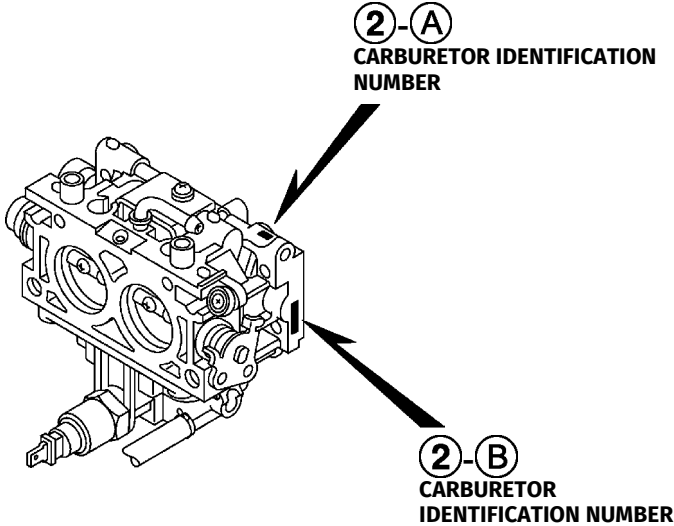
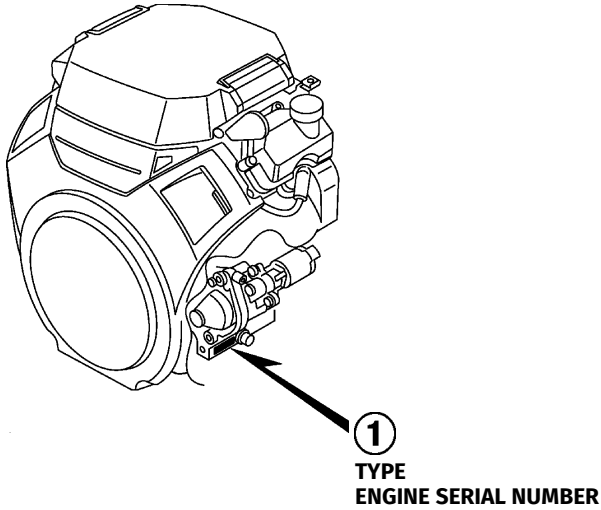
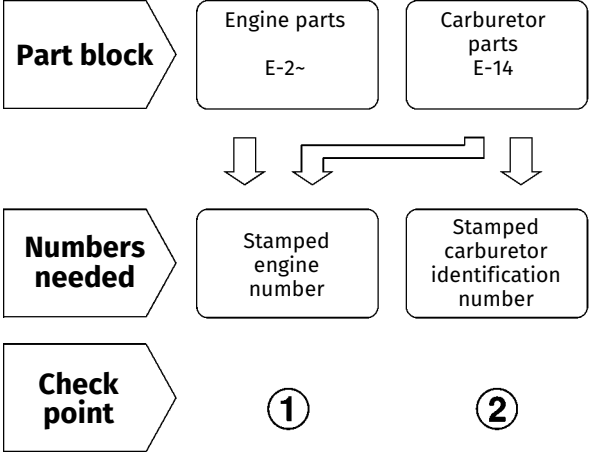

Models, parts catalogue codes and applicable serial numbers

- Models, parts catalogue codes and applicable serial Nos. given in this parts catalogue can be identified as follows.

Model	Type	Parts catalogue type	Applicable engine serial No.	Applicable carburetor identification No.
GX630RH	KAF	KAF	GCAMH-1000001~1999999	BK07A C BK07A D
		KAF/A	GCAMH-2000001~	BK07S A
	KWF	KWF	GCAMH-1000001~1999999	BK07G C BK07G D
		KWF/A	GCAMH-2000001~	BK07V A
	KXA	KXA	GCAMH-1000001~1999999	BK07A C BK07A D
		KXA/A	GCAMH-2000001~9999999	BK07S A
	KXF	KXF	GCAMH-1000001~1999999	BK07A C BK07A D
		KXF/A	GCAMH-2000001~	BK07U A
	QAF	QAF	GCAMH-1000001~1999999	BK07A C BK07A D
		QAF/A	GCAMH-2000001~	BK07S A
	QAF1	QAF1	GCAMH-1000001~1999999	BK07A C BK07A D
		QAF1/A	GCAMH-2000001~	BK07S A
	QAF2	QAF2	GCAMH-1000001~9999999	BK07C B BK07C C
	QAF3	QAF3		BK07A C BK07A D
	QDF	QDF	GCAMH-1000001~1999999	BK07S A
		QDF/A	GCAMH-2000001~9999999	
	QDW	QDW	GCAMH-1000001~1999999	BK07A C BK07A D

Model	Type	Parts catalogue type	Applicable engine serial No.	Applicable carburetor identification No.
GX630RH	QDW	QDW/A	GCAMH-2000001~	BK07S A
	QDX2	QDX2	GCAMH-1000001~1999999	BK07A C BK07A D
		QDX2/A	GCAMH-2000001~	BK07S A
	QWF2	QWF2	GCAMH-1000001~1999999	BK07G C BK07G D
		QWF2/A	GCAMH-2000001~	BK07V A
	QXA	QXA	GCAMH-1000001~1999999	BK07A C BK07A D
		QXA/A	GCAMH-2000001~	BK07S A
	QXC2	QXC2	GCAMH-1000001~1999999	BK07A C BK07A D
		QXC2/A	GCAMH-2000001~	BK07S A
	QXF	QXF	GCAMH-1000001~1999999	BK07A C BK07A D
		QXF/A	GCAMH-2000001~	BK07S A
	QXF4	QXF4	GCAMH-1000001~1999999	BK07A C BK07A D
		QXF4/A	GCAMH-2000001~	BK07S A
	QYD	QYD	GCAMH-1000001~1999999	BK07A C BK07A D
		QYD/A	GCAMH-2000001~	BK07S A
	QYF	QYF	GCAMH-1000001~1999999	BK07A C BK07A D
		QYF/A	GCAMH-2000001~	BK07S A

Model	Type	Parts catalogue type	Applicable engine serial No.	Applicable carburetor identification No.
GX630RH	QZA5	QZA5	GCAMH-1000001~1999999	BK07A C BK07A D
		QZA5/A	GCAMH-2000001~	BK07S A
	QZB	QZB	GCAMH-1000001~1999999	BK07A C BK07A D
		QZB/A	GCAMH-2000001~	BK07S A
	QZB2	QZB2	GCAMH-1000001~1999999	BK07A C BK07A D
		QZB2/A	GCAMH-2000001~	BK07S A
	QZB3	QZB3	GCAMH-1000001~1999999	BK07A C BK07A D
		QZB3/A	GCAMH-2000001~	BK07S A
	QZE	QZE	GCAMH-1000001~1999999	BK07A C BK07A D
		QZE/A	GCAMH-2000001~	BK07S A
	QZE3	QZE3	GCAMH-1000001~1999999	BK07A C BK07A D
		QZE3/A	GCAMH-2000001~	BK07S A
	QZE4	QZE4	GCAMH-1000001~1999999	BK07A C BK07A D
		QZE4/A	GCAMH-2000001~	BK07S A
	TDCC	TDCC		
	TXA2	TXA2	GCAMH-1000001~9999999	BK07A C BK07A D
	TXF2	TXF2	GCAMH-1000001~1999999	BK07C B BK07C C
		TXF2/A	GCAMH-2000001~	BK07U A
TXF3	TXF3	GCAMH-1000001~9999999	BK07C B BK07C C	

Model	Type	Parts catalogue type	Applicable engine serial No.	Applicable carburetor identification No.
GX630RH	TXFH	TXFH	GCAMH-2000001~	BK07U A
	VAB5	VAB5	GCAMH-1000001~9999999	BK07A C BK07A D
	VAF6	VAF6		
	VD	VD	GCAMH-1000001~1999999	BK07L D
		VD/A	GCAMH-2000001~	BK07W A
	VDB2	VDB2	GCAMH-1000001~1999999	BK07L D
		VDB2/A	GCAMH-2000001~	BK07W A
	VDC2	VDC2	GCAMH-1000001~9999999	BK07L D
	VEP4	VEP4	GCAMH-1000001~1999999	BK07A C BK07A D
		VEP4/A	GCAMH-2000001~	BK07S A
	VWS1	VWS1	GCAMH-1000001~1999999	BK07W A
		VWS1/A	GCAMH-2000001~	
	VXA1	VXA1	GCAMH-1000001~1999999	BK07A C BK07A D
		VXA1/A	GCAMH-2000001~	BK07S A
	VXD2	VXD2	GCAMH-1000001~9999999	BK07G C BK07G D
	VXD4	VXD4	GCAMH-1000001~1999999	
			VXD4/A	GCAMH-2000001~
	VXD8	VXD8	GCAMH-1000001~1999999	BK07A C BK07A D
VXD8/A		GCAMH-2000001~	BK07S A	



Model	Type	Parts catalogue type	Applicable engine serial No.	Applicable carburetor identification No.
GX630RH	VXD9	VXD9	GCAMH-2000001~9999999	BK07S A
	VXE1	VXE1	GCAMH-1000001~1999999	BK07A C BK07A D
		VXE1/A	GCAMH-2000001~	BK07S A
	VXE2	VXE2	GCAMH-1000001~1999999	BK07L D
		VXE2/A	GCAMH-2000001~	BK07W A
	VXF	VXF	GCAMH-1000001~1999999	BK07A C BK07A D
		VXF/A	GCAMH-2000001~	BK07S A
	VXP2	VXP2	GCAMH-1000001~1999999	BK07A C BK07A D
VXP2/A		GCAMH-2000001~	BK07S A	
GX660RH	BAF	BAF	GCANH-1000001~9999999	BK06A B BK06A C
	BDW	BDW		
	BXF	BXF		
	BXF5	BXF5		
	TAF	TAF		
	TDW	TDW		
	TXA2	TXA2		
	TXF2	TXF2		
	TXF4	TXF4		BK06A B BK06A C
	TXF5	TXF5		

Model	Type	Parts catalogue type	Applicable engine serial No.	Applicable carburetor identification No.
GX660RH	TXF7	TXF7	GCANH-1000001~9999999	BK06A B BK06A C
	TXF9	TXF9		
	VXE1	VXE1		
	VXE2	VXE2		BK06E B
	VXE4	VXE4		
GX690RH	BAF	BAF	GCAPH-1000001~1999999	BK05A C
		BAF/A	GCAPH-2000001~	BK05N A
	BDW	BDW	GCAPH-1000001~9999999	BK05A C
		BXF	GCAPH-1000001~1999999	
	BXF	BXF/A	GCAPH-2000001~	BK05N A
		BXF5	BXF5	GCAPH-1000001~1999999
	BXF5/A		GCAPH-2000001~	BK05N A
	KXA	KXA	GCAPH-1000001~1999999	BK05A C
		KXA/A	GCAPH-2000001~9999999	BK05N A
	KXA2	KXA2	GCAPH-1000001~1999999	BK05A C
		KXA2/A	GCAPH-2000001~	BK05N A
	KXF	KXF	GCAPH-1000001~1999999	BK05L A BK05L B
KXF/A		GCAPH-2000001~	BK05T A	

Model	Type	Parts catalogue type	Applicable engine serial No.	Applicable carburetor identification No.
GX690RH	TAF	TAF	GCAPH-1000001~1999999	BK05A C
		TAF/A	GCAPH-2000001~	BK05N A
	TAPP	TAPP	GCAPH-1000001~1999999	BK05A C
		TAPP/A	GCAPH-2000001~	BK05N A
	TDCC	TDCC	GCAPH-1000001~1999999	BK05A C
		TDCC/A	GCAPH-2000001~	BK05N A
	TDW	TDW	GCAPH-1000001~1999999	BK05A C
		TDW/A	GCAPH-2000001~	BK05N A
	TXA2	TXA2	GCAPH-1000001~1999999	BK05A C
		TXA2/A	GCAPH-2000001~	BK05N A
	TXF2	TXF2	GCAPH-1000001~1999999	BK05C B BK05C C
		TXF2/A	GCAPH-2000001~	BK05T A
	TXF4	TXF4	GCAPH-1000001~1999999	BK05A C
		TXF4/A	GCAPH-2000001~	BK05N A
	TXF5	TXF5	GCAPH-1000001~1999999	BK05A C
		TXF5/A	GCAPH-2000001~	BK05N A
	TXF7	TXF7	GCAPH-1000001~1999999	BK05A C
		TXF7/A	GCAPH-2000001~	BK05N A

Model	Type	Parts catalogue type	Applicable engine serial No.	Applicable carburetor identification No.
GX690RH	TXF9	TXF9	GCAPH-1000001~1999999	BK05A C
		TXF9/A	GCAPH-2000001~	BK05N A
	TXFC	TXFC		BK05T A
	VXD8	VXD8	GCAPH-1000001~1999999	BK05D C
		VXD8/A	GCAPH-2000001~	BK05R A
	VXE1	VXE1	GCAPH-1000001~1999999	BK05A C
		VXE1/A	GCAPH-2000001~	BK05N A
	VXE2	VXE2	GCAPH-1000001~1999999	BK05D B BK05D C
		VXE2/A	GCAPH-2000001~	BK05R A
	VXE4	VXE4	GCAPH-1000001~1999999	BK05D B BK05D C
		VXE4/A	GCAPH-2000001~	BK05R A
	VXED	VXED	GCAPH-1000001~1999999	BK05D C
		VXED/A	GCAPH-2000001~9999999	BK05R A
	VXEP	VXEP	GCAPH-1000001~1999999	
		VXEP/A	GCAPH-2000001~	

* Of carburetor identification numbers, only the portions underlined in the example below are used for registration.

BK 07A C KC +
 (A) (B)



Features of each type

• See the following table for the features of each type. (Items in brackets are optional)

Specifications		Model	GX630RH																
		Type	KAF	KWF	KXA	KXF	QAF	QAF1	QAF2	QAF3	QDF	QDW	QDX2	QWF2	QXA	QXC2	QXF	QXF4	QYD
Crankshaft	25.4 mm Ø Straight (L=138)					●	●	●	●	●	●	●	●	●	●	●	●	●	●
	28.575 mm Ø Straight (L=162)																		
	36.5 mm Ø Straight (L=175.2)																		
	3/16 Tapered (L=158.5)																		
	38 mm Ø Inner spline (13 Teeth)			●	●														
	38 mm Ø Inner spline (9 Teeth)	●	●																
Muffler	Side mount																		
	High-R	(●)	(●)	(●)	(●)	(●)	(●)	(●)	(●)	(●)	(●)	●	(●)	(●)	(●)	(●)	(●)	(●)	(●)
	High-L	(●)	(●)	(●)	(●)	(●)	(●)	(●)	(●)	(●)	(●)	(●)	(●)	(●)	(●)	(●)	(●)	(●)	(●)
Spark arrester		(●)	(●)	(●)	(●)	(●)	(●)	(●)	(●)	(●)	(●)	(●)	(●)	(●)	(●)	(●)	(●)	(●)	(●)
Control box				●	●		●			●				●	●	●			

1

Specifications		Model	GX630RH																
		Type	QYF	QZA5	QZB	QZB2	QZB3	QZE	QZE3	QZE4	TDCC	TXA2	TXF2	TXF3	TXFH	VAB5	VAF6	VD	VDB2
Crankshaft	25.4 mm Ø Straight (L=138)		●	●	●	●	●	●	●	●									
	28.575 mm Ø Straight (L=162)										●	●	●	●	●				
	36.5 mm Ø Straight (L=175.2)																		
	3/16 Tapered (L=158.5)															●	●	●	●
	38 mm Ø Inner spline (13 Teeth)																		
	38 mm Ø Inner spline (9 Teeth)																		
Muffler	Side mount			●															
	High-R		(●)	(●)		(●)	(●)	(●)	(●)	(●)	(●)	(●)	(●)	(●)	(●)	(●)	(●)		(●)
	High-L		(●)	(●)		(●)	(●)	(●)	(●)	(●)	(●)	(●)	(●)	(●)	(●)	(●)	(●)	●	(●)
Spark arrester			(●)	(●)	(●)	(●)	(●)	(●)	(●)	(●)	(●)	(●)	(●)	(●)	(●)	(●)	(●)	●	(●)
Control box				●	●	●	●	●	●	●		●	●						



Specifications		Model	GX630RH											GX660RH					
		Type	VDC2	VEP4	VWS1	VXA1	VXD2	VXD4	VXD8	VXD9	VXE1	VXE2	VXF	VXP2	BAF	BDW	BXF	BXF5	TAF
Crankshaft	25.4 mm Ø Straight (L=138)																		
	28.575 mm Ø Straight (L=162)																		●
	36.5 mm Ø Straight (L=175.2)													●	●	●	●		
	3/16 Tapered (L=158.5)	●	●	●	●	●	●	●	●	●	●	●	●						
	38 mm Ø Inner spline (13 Teeth)																		
	38 mm Ø Inner spline (9 Teeth)																		
Muffler	Side mount																		
	High-R	(●)	(●)	(●)	(●)	(●)	(●)	(●)	(●)	(●)	(●)	(●)	(●)	(●)	(●)	(●)	(●)	(●)	(●)
	High-L	(●)	(●)	(●)	(●)	(●)	(●)	(●)	(●)	(●)	(●)	(●)	(●)	(●)	(●)	(●)	(●)	(●)	(●)
Spark arrester		(●)	(●)	(●)	(●)	(●)	(●)	(●)	(●)	(●)	(●)	(●)	●	(●)	(●)	(●)	(●)	(●)	(●)
Control box			●		●	●	●			●	●	●		●		●	●	●	●

Specifications		Model	GX660RH									GX690RH							
		Type	TDW	TXA2	TXF2	TXF4	TXF5	TXF7	TXF9	VXE1	VXE2	VXE4	BAF	BDW	BXF	BXF5	KXA	KXA2	KXF
Crankshaft	25.4 mm Ø Straight (L=138)																		
	28.575 mm Ø Straight (L=162)	●	●	●	●	●	●	●											
	36.5 mm Ø Straight (L=175.2)											●	●	●	●				
	3/16 Tapered (L=158.5)								●	●	●								
	38 mm Ø Inner spline (13 Teeth)															●			●
	38 mm Ø Inner spline (9 Teeth)																	●	
Muffler	Side mount																		
	High-R	(●)	(●)	(●)	(●)	(●)	(●)	(●)	(●)	(●)	(●)	(●)	(●)	(●)	(●)	(●)	(●)	(●)	(●)
	High-L	(●)	(●)	(●)	(●)	(●)	(●)	(●)	(●)	(●)	(●)	(●)	(●)	(●)	(●)	(●)	(●)	(●)	(●)
Spark arrester		(●)	(●)	(●)	(●)	(●)	(●)	(●)	(●)	(●)	(●)	(●)	(●)	(●)	(●)	(●)	(●)	(●)	(●)
Control box			●	●	●	●	●		●	●	●	●		●	●	●	●	●	



Specifications		Model	GX690RH																
		Type	TAF	TAPP	TDCC	TDW	TXA2	TXF2	TXF4	TXF5	TXF7	TXF9	TXFC	VXD8	VXE1	VXE2	VXE4	VXED	VXEP
Crankshaft	25.4 mm Ø Straight (L=138)																		
	28.575 mm Ø Straight (L=162)	●	●	●	●	●	●	●	●	●	●	●							
	36.5 mm Ø Straight (L=175.2)																		
	3/16 Tapered (L=158.5)												●	●	●	●	●	●	
	38 mm Ø Inner spline (13 Teeth)																		
	38 mm Ø Inner spline (9 Teeth)																		
Muffler	Side mount																		
	High-R	(●)	(●)	(●)	(●)	(●)	(●)	(●)	(●)	(●)	(●)	(●)	(●)	(●)	(●)	(●)	(●)	(●)	(●)
	High-L	(●)	(●)	(●)	(●)	(●)	(●)	(●)	(●)	(●)	(●)	(●)	(●)	(●)	(●)	(●)	(●)	(●)	(●)
Spark arrester		(●)	(●)	(●)	(●)	(●)	(●)	(●)	(●)	(●)	(●)	(●)	(●)	(●)	(●)	(●)	(●)	(●)	(●)
Control box		●	●			●	●	●	●	●				●	●	●			

Fuel hose, general purpose hoses and vinyl hose

- The standard part fuel hose, general purpose hose and vinyl hose may be substituted by the coiled bulk part.
- When ordering the standard part fuel hose, general purpose hose and vinyl hose use the bulk part number written in the parts catalog in brackets () underneath the part name.
- When exchanging the hose, cut and use at the specified length as mentioned in the part name.
(For the method of cutting the bulk part, and method of filling out orders etc., please refer to the instructions issued with the bulk part.)

Bulk part number of fuel hose, general purpose hose and vinyl hose.

Example: 9 5 0 0 1 - 7 5 0 0 1 - 5 0 M

Bulk part number:

Refers to the bulk part.

Marking code (fuel hose and general purpose hose)

Change code (Vinyl hose)

Indicates number mark or change sequence, however, the code for the bulk part must be strictly 0 (zero).

Types of code:

- | | | | | | |
|-------------|--|----------------|--|--------------|---|
| • Fuel hose | 2: Red outside braid
(3 mm inside dia. only) | • General hose | 1: Ash gray
2: Ash gray
3: Black
5: Black | • Vinyl hose | 1: Clear
2: Black
3: Light red
6: Light red
7: Pale black |
| | 5: Black inside braid | | | | |
| | 3: Red (3 mm inside dia. only) | | | | |
| | 4: Ash gray with red stripe
(3 mm inside dia. only) | | | | |
| | 6: Black | | | | |

Lengths:

- 001: 1 m (standard)
003: 3 m
008: 8 m } Application or specification of some parts is not settled.

I.D code: (fuel hose and general purpose hose)

- | | | | | |
|------------|--------------------|--------------------|-----------------------------|-----------------------------|
| 30: 3.0 mm | 50: 5.0 mm | 70: 7.0 mm | 11: 11 mm | 12: 12 (outside dia. 17) mm |
| 35: 3.5 mm | 55: 5.3 mm, 5.5 mm | 75: 7.3 mm, 7.5 mm | 91: 12 (outside dia. 15) mm | 14: 14 mm |
| 45: 4.5 mm | 65: 6.5 mm | 80: 8.0 mm | 92: 12 (outside dia. 16) mm | 17: 17 mm |

ID./OD. code: (vinyl hose)

- | | | | | |
|-------------------------|--------------------------|---------------------------|---------------------------|---------------------------|
| 01: ID. 2.9, OD. 6.8 mm | 12: ID. 5.0, OD. 7.0 mm | 21: ID. 8.0, OD. 9.0 mm | 37: ID. 11.0, OD. 15.0 mm | 50: ID. 16.0, OD. 19.0 mm |
| 03: ID. 3.0, OD. 6.0 mm | 10: ID. 5.0, OD. 8.0 mm | 23: ID. 8.0, OD. 12.0 mm | 38: ID. 12.0, OD. 13.0 mm | 55: ID. 17.5, OD. 20.5 mm |
| 05: ID. 3.5, OD. 6.5 mm | 11: ID. 5.0, OD. 9.0 mm | 25: ID. 9.0, OD. 11.0 mm | 39: ID. 12.0, OD. 14.0 mm | 60: ID. 22.0, OD. 27.0 mm |
| 07: ID. 4.0, OD. 7.0 mm | 14: ID. 6.0, OD. 9.0 mm | 27: ID. 9.0, OD. 13.0 mm | 40: ID. 12.0, OD. 16.0 mm | |
| 08: ID. 4.5, OD. 6.5 mm | 17: ID. 7.0, OD. 9.0 mm | 33: ID. 10.0, OD. 14.0 mm | 43: ID. 13.0, OD. 15.0 mm | |
| 09: ID. 4.5, OD. 8.0 mm | 19: ID. 7.0, OD. 11.0 mm | 36: ID. 11.0, OD. 13.0 mm | 45: ID. 14.0, OD. 18.0 mm | |

Hose type:

- 1: Fuel hose
3: Vinyl hose
5: General hose

⊙ **CAUTION: It is DANGEROUS to confuse the fuel hose with the general purpose hose or vinyl hose.**

Never use a general purpose hose or vinyl hose in place of a fuel hose or vice versa. Always use the correct bulk part in the parts catalogue, according to the service manual or the instructions issued with the bulk part.

ENGINE GROUP

E-2

CYLINDER HEAD

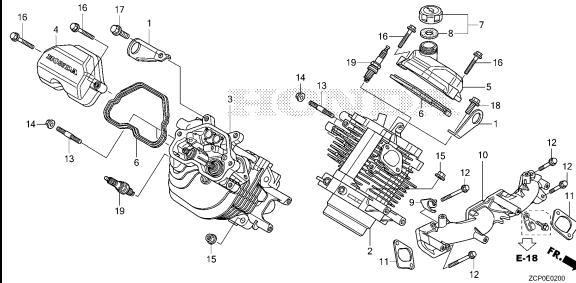

E-3

CRANKCASE

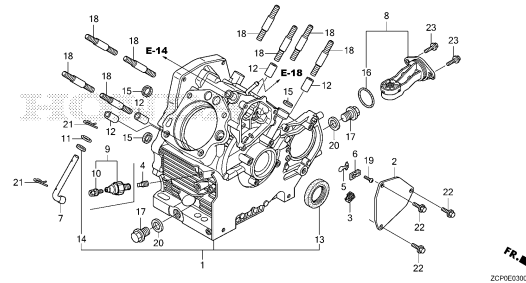

E-6

CRANKCASE COVER

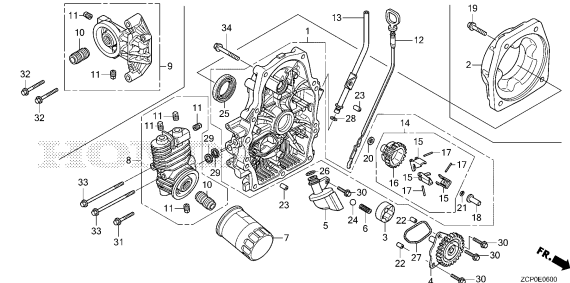

E-7

CRANKSHAFT

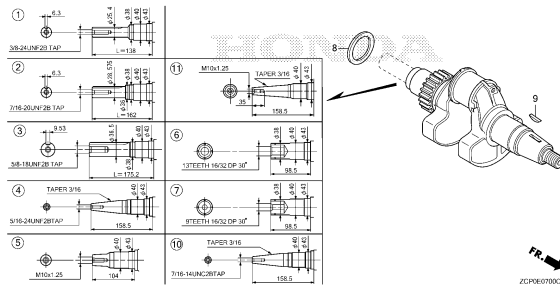

E-8

PISTON

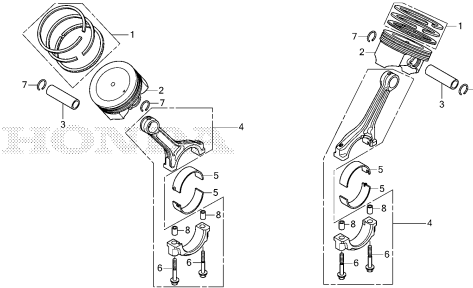

E-9

CAMSHAFT

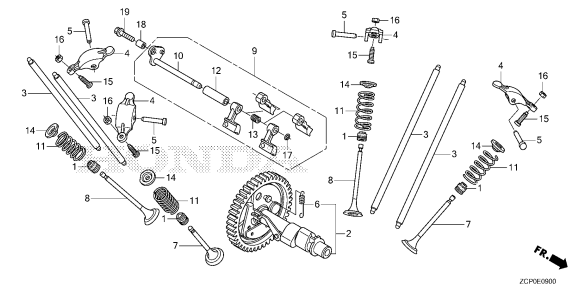

E-12

FAN COVER

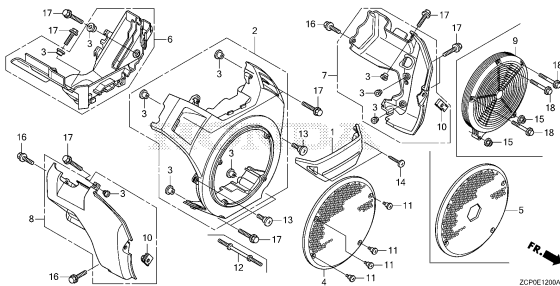

E-14

CARBURETOR

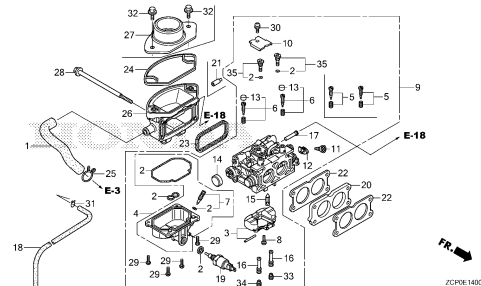

E-15

AIR CLEANER

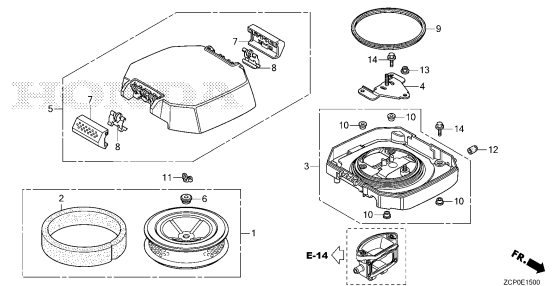

ENGINE GROUP

E-15-20

AIR CLEANER STAY

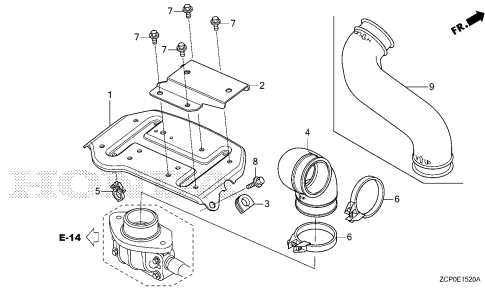

E-18

FUEL PUMP

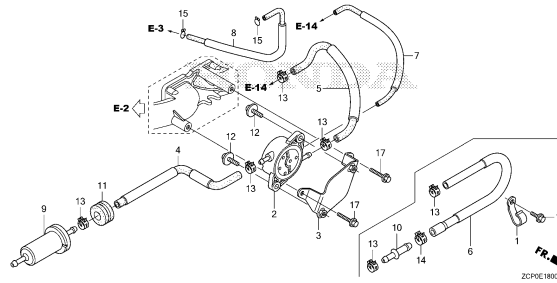

E-19

FLYWHEEL

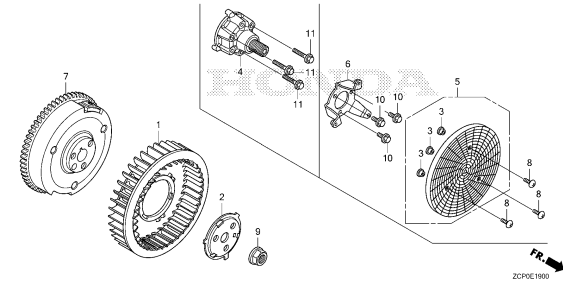

E-20

IGNITION COIL

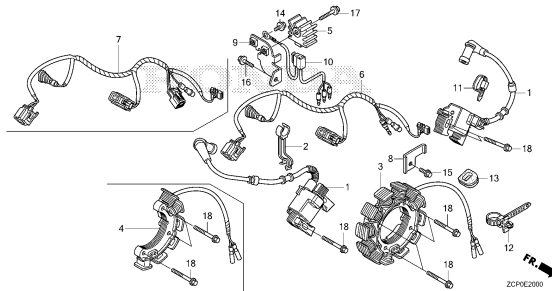

E-21

STARTER MOTOR

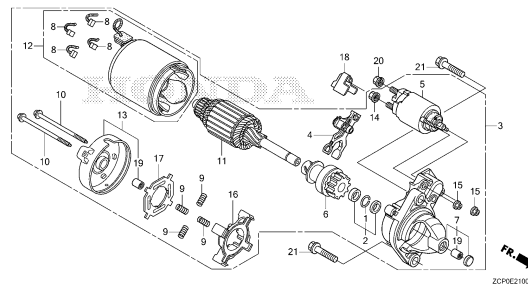

E-22

CONTROL

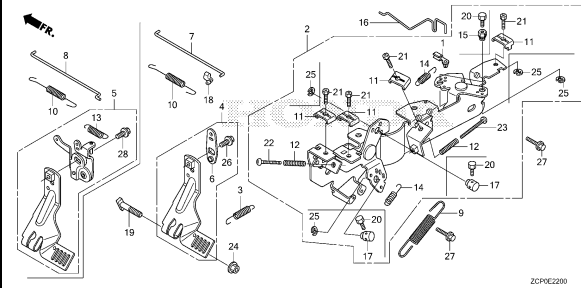

E-22-20

AUTO THROTTLE

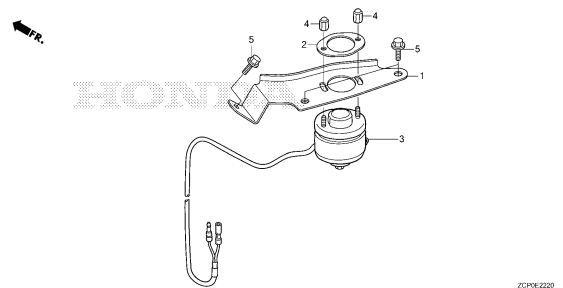

E-23

CONTROL BOX

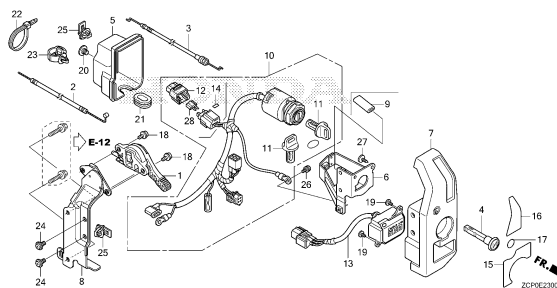

E-28

LABEL/TOOL

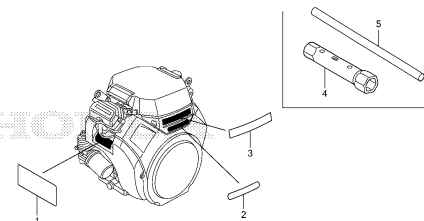

2

ENGINE GROUP

E-40

OTHER PARTS(FUEL PUMP)(REGULATOR RECTIFIER)

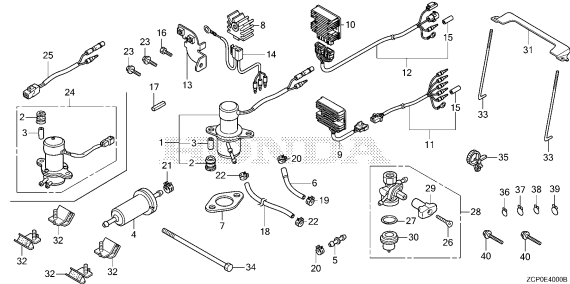

ZCP0640001

E-40-1

OTHER PARTS(LABEL)

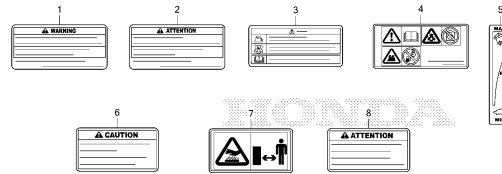

ZCP064001

E-40-2

OTHER PARTS(COMBINATION SWITCH)(METER)

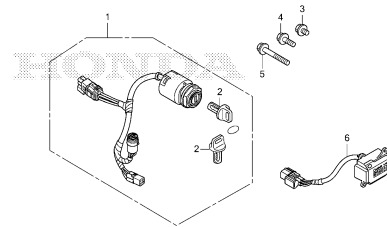

ZCP064002A

E-40-3

OTHER PARTS(MUFFLER)(SIDE MOUNT)

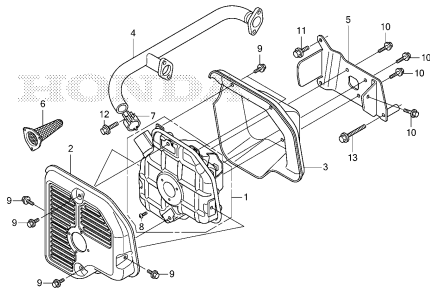

ZCP064003

E-40-4

OTHER PARTS(MUFFLER)(HIGH-L)

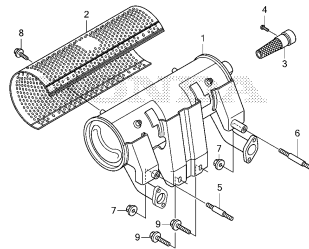

ZCP064004

E-40-5

OTHER PARTS(MUFFLER)(HIGH-R)

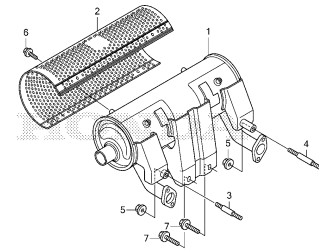

ZCP064005

EOP-1

MUFFLER KIT(HIGH-R)

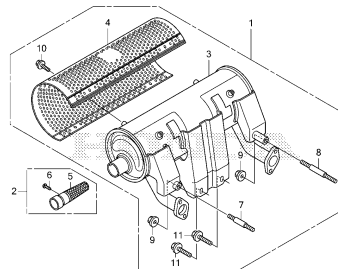

ZCP060100

EOP-1-1

MUFFLER KIT(HIGH-L)

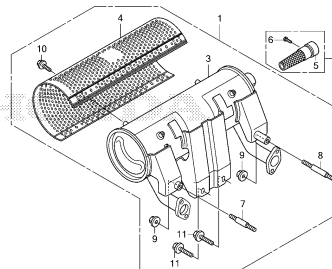

ZCP060101

E-2

CYLINDER HEAD

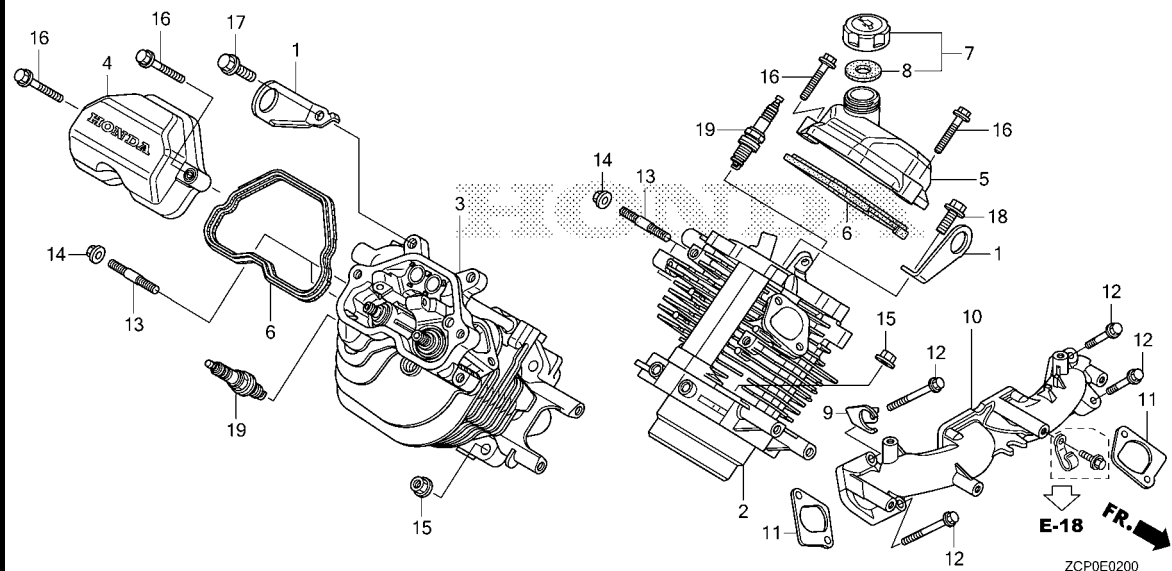

Ref. L.O.N. (Relative ref. Number) F.R.T.
 No. Description

Ref. No.	Part No.	Description	Reqd. QTY			Serial No.	Parts catalogue code
			GX 630 RH	GX 660 RH	GX 690 RH		
1	11911-Z6L-000	HANGER, ENGINE	2	2	2		
2	12110-Z6L-010	HEAD COMP., CYLINDER(#1)	1	1	-	-----	BAF, BDW, BXF, BXF5, KAF, KWF, KXA, KXA/A, KXF, QAF, QAF1, QAF2, QAF3, QDF, QDW, QDX2, QWF2, QXA, QXC2, QXF, QXF4, QYD, QYF, QZA5, QZB, QZB2, QZB3, QZE, QZE3, QZE4, TAF, TDW, TXA2, TXF2, TXF3, TXF4, TXF5, TXF7, TXF9, VAB5, VAF6, VD, VDB2, VDC2, VEP4, VWS1, VXA1, VXD2, VXD4, VXD8, VXE1, VXE2, VXE4, VXF, VXP2
	12110-ZEA-000	1	-	-	-----	KXF/A, TDCC, TXF2/A, TXFH
	12110-Z6L-010	1	-	-	2030700	QXA/A, QXC2/A, QXF/A, QXF4/A, QZA5/A, QZB/A, QZB2/A, QZB3/A, QZE/A, QZE3/A, QZE4/A, VD/A, VDB2/A, VEP4/A, VWS1/A, VXA1/A, VXD4/A, VXD8/A, VXD9, VXE1/A, VXE2/A, VXF/A, VXP2/A
			1	-	-	2030751	KAF/A, KWF/A, QAF/A, QAF1/A, QDF/A, QDW/A, QWF2/A, QYF/A
			1	-	-	2042527	QDX2/A, QYD/A
	12110-ZEA-000	1	-	-	2030701	QXA/A, QXC2/A, QXF/A, QXF4/A, QZA5/A, QZB/A, QZB2/A, QZB3/A, QZE/A, QZE3/A, QZE4/A, VD/A, VDB2/A, VEP4/A, VWS1/A, VXA1/A, VXD4/A, VXD8/A, VXD9, VXE1/A, VXE2/A, VXF/A, VXP2/A
			1	-	-	2030752	KAF/A, KWF/A, QAF/A, QAF1/A, QDF/A, QDW/A, QWF2/A, QYF/A
			1	-	-	2042528	QDX2/A, QYD/A
	12110-Z6L-010	-	-	1	-----	BAF, BDW, BXF, BXF5, KXA, KXA2, KXF, TAF, TAPP, TDCC, TDW, TXA2, TXF2, TXF4, TXF5, TXF7, TXF9, VXD8, VXE1, VXE2, VXE4, VXED, VXEP
	12110-ZEA-000	-	-	1	-----	KXF/A, TXF2/A, TXFC
	12110-Z6L-010	-	-	1	2020787	BAF/A, TAF/A, TAPP/A, TDCC/A, TDW/A
			-	-	1	2020809	BXF/A, BXF5/A, KXA/A, KXA2/A, TXA2/A, TXF4/A, TXF5/A, TXF7/A, TXF9/A, VXD8/A, VXE1/A, VXE2/A, VXE4/A, VXED/A, VXEP/A
	12110-ZEA-000	-	-	1	2020788	BAF/A, TAF/A, TAPP/A, TDCC/A, TDW/A
			-	-	1	2020810	BXF/A, BXF5/A, KXA/A, KXA2/A, TXA2/A, TXF4/A, TXF5/A, TXF7/A, TXF9/A, VXD8/A, VXE1/A, VXE2/A, VXE4/A, VXED/A, VXEP/A
3	12120-Z6L-010	HEAD COMP., CYLINDER(#2)	1	1	-	-----	BAF, BDW, BXF, BXF5, KAF, KWF, KXA, KXA/A, KXF, QAF, QAF1, QAF2, QAF3, QDF, QDW, QDX2, QWF2, QXA, QXC2, QXF, QXF4, QYD, QYF, QZA5, QZB, QZB2, QZB3, QZE, QZE3, QZE4, TAF, TDW, TXA2, TXF2, TXF3, TXF4, TXF5, TXF7, TXF9, VAB5, VAF6, VD, VDB2, VDC2, VEP4, VWS1, VXA1, VXD2, VXD4, VXD8, VXE1, VXE2, VXE4, VXF, VXP2



E-2

CYLINDER HEAD

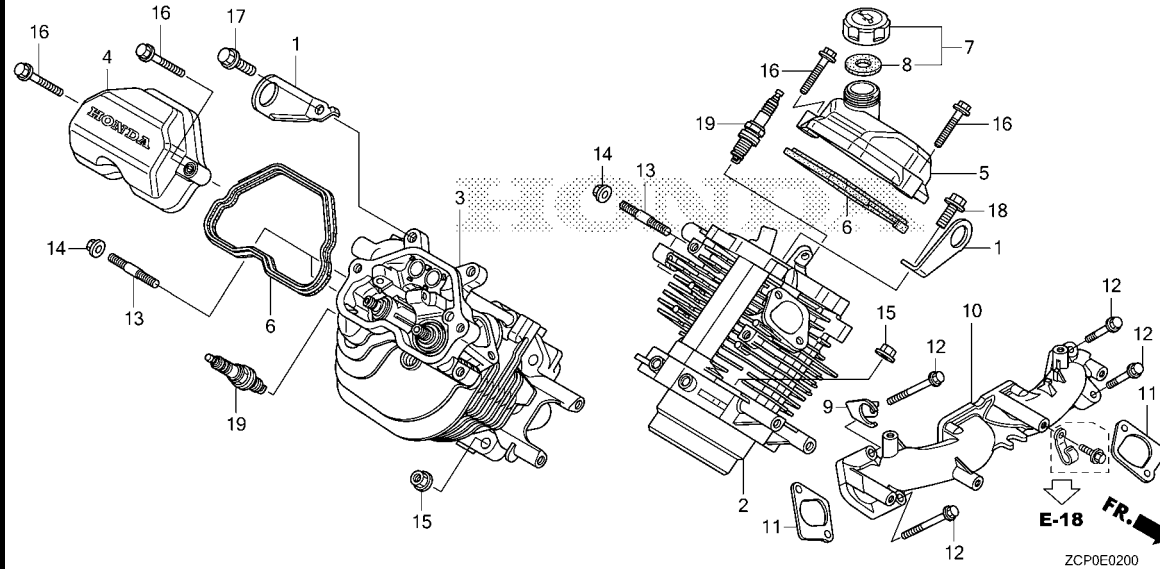

Ref. No.	Part No.	Description	Reqd. QTY			Serial No.	Parts catalogue code
			GX 630 RH	GX 660 RH	GX 690 RH		
(3)	12120-ZEA-000	HEAD COMP., CYLINDER(#2).....	1	-	-	-----	KXF/A, TDCC, TXF2/A, TXFH
	12120-Z6L-010	1	-	-	2030700	QXA/A, QXC2/A, QXF/A, QXF4/A, QZA5/A, QZB/A, QZB2/A, QZB3/A, QZE/A, QZE3/A, QZE4/A, VD/A, VDB2/A, VEP4/A, VWS1/A, VXA1/A, VXD4/A, VXD8/A, VXD9, VXE1/A, VXE2/A, VXF/A, VXP2/A
	12120-ZEA-000	1	-	-	2030751	KAF/A, KWF/A, QAF/A, QAF1/A, QDF/A, QDW/A, QWF2/A, QYF/A
			1	-	-	2042527	QDX2/A, QYD/A
	12120-Z6L-010	1	-	-	2030701	QXA/A, QXC2/A, QXF/A, QXF4/A, QZA5/A, QZB/A, QZB2/A, QZB3/A, QZE/A, QZE3/A, QZE4/A, VD/A, VDB2/A, VEP4/A, VWS1/A, VXA1/A, VXD4/A, VXD8/A, VXD9, VXE1/A, VXE2/A, VXF/A, VXP2/A
			1	-	-	2030752	KAF/A, KWF/A, QAF/A, QAF1/A, QDF/A, QDW/A, QWF2/A, QYF/A
	12120-Z6L-010	1	-	-	2042528	QDX2/A, QYD/A
			-	-	1	-----	BAF, BDW, BXF, BXF5, KXA, KXA2, KXF, TAF, TAPP, TDCC, TDW, TXA2, TXF2, TXF4, TXF5, TXF7, TXF9, VXD8, VXE1, VXE2, VXE4, VXED, VXEP
	12120-ZEA-000	-	-	1	-----	KXF/A, TXF2/A, TXFC
			-	-	1	2020787	BAF/A, TAF/A, TAPP/A, TDCC/A, TDW/A
	12120-Z6L-010	-	-	1	2020809	BXF/A, BXF5/A, KXA/A, KXA2/A, TXA2/A, TXF4/A, TXF5/A, TXF7/A, TXF9/A
			-	-	1	2020788	VXD8/A, VXE1/A, VXE2/A, VXE4/A, VXED/A, VXEP/A
	12120-ZEA-000	-	-	1	2020810	BAF/A, TAF/A, TAPP/A, TDCC/A, TDW/A
			-	-	1	2020810	BXF/A, BXF5/A, KXA/A, KXA2/A, TXA2/A, TXF4/A, TXF5/A, TXF7/A, TXF9/A, VXD8/A, VXE1/A, VXE2/A, VXE4/A, VXED/A, VXEP/A
4	12311-Z6L-000	COVER, CYLINDER HEAD.....	1	1	1		
5	12311-Z6L-800	COVER, CYLINDER HEAD.....	1	1	1		
6	12312-Z6L-000	PACKING, HEAD COVER.....	2	2	2		
7	15600-Z6L-000	CAP ASSY., OIL FILLER.....	1	1	1		
8	15625-Z6L-000	PACKING, OIL FILLER CAP.....	1	1	1		
9	16722-Z6L-010	STAY, FUEL TUBE GROMMET.....	1	1	1		

E-2

CYLINDER HEAD

Ref. No.	Part No.	Description	Reqd. QTY			Serial No.	Parts catalogue code
			GX 630 RH	GX 660 RH	GX 690 RH		
10	17101-Z6L-010	MANIFOLD, IN.	1	1	-	-----	BAF, BDW, BXF, BXF5, KAF, KWF, KXA, KXF, QAF, QAF1, QAF2, QAF3, QDF, QDW, QDX2, QWF2, QXA, QXC2, QXF, QXF4, QYD, QYF, QZA5, QZB, QZB2, QZB3, QZE, QZE3, QZE4, TAF, TDW, TXA2, TXF2, TXF3, TXF4, TXF5, TXF7, TXF9, VAB5, VAF6, VD, VDB2, VDC2, VEP4, VXA1, VXD2, VXD4, VXD8, VXE1, VXE2, VXE4, VXF, VXP2
	17101-ZCN-000	1	-	-	-----	KAF/A, KWF/A, KXA/A, KXF/A, QAF/A, QAF1/A, QDF/A, QDW/A, QDX2/A, QWF2/A, QXA/A, QXC2/A, QXF/A, QXF4/A, QYD/A, QYF/A, QZA5/A, QZB/A, QZB2/A, QZB3/A, QZE/A, QZE3/A, QZE4/A, TDCC, TXF2/A, TXFH, VD/A, VDB2/A, VEP4/A, VWS1, VWS1/A, VXA1/A, VXD4/A, VXD8/A, VXD9, VXE1/A, VXE2/A, VXF/A, VXP2/A
	17101-Z6L-010	-	-	1	-----	BAF, BDW, BXF, BXF5, KXA, KXA2, KXF, TAF, TAPP, TDCC, TDW, TXA2, TXF2, TXF4, TXF5, TXF7, TXF9, VXD8, VXE1, VXE2, VXE4, VXD
	17101-ZCN-000	-	-	1	-----	BAF/A, BXF/A, BXF5/A, KXA/A, KXA2/A, KXF/A, TAF/A, TAPP/A, TDCC/A, TDW/A, TXA2/A, TXF2/A, TXF4/A, TXF5/A, TXF7/A, TXF9/A, TXFC, VXD8/A, VXE1/A, VXE2/A, VXE4/A, VXD/A, VXP2/A
11	17151-Z6L-010	PACKING, INTAKE MANIFOLD.....	2	2	2		
12	90006-Z6L-000	BOLT, FLANGE, 8X55.....	4	4	4		
13	92900-08022-0E	BOLT, STUD, 8X22.....	4	4	-	-----	BAF, BDW, BXF, BXF5, KAF, KAF/A, KWF, KWF/A, KXA, KXA/A, KXF, KXF/A, QAF, QAF/A, QAF1, QAF1/A, QAF2, QAF3, QDF, QDF/A, QDW, QDW/A, QDX2, QDX2/A, QWF2, QWF2/A, QXA, QXA/A, QXC2, QXC2/A, QXF, QXF/A, QXF4, QXF4/A, QYD, QYD/A, QYF, QYF/A, QZA5, QZA5/A, QZB, QZB/A, QZB2, QZB2/A, QZB3, QZB3/A, QZE, QZE/A, QZE3, QZE3/A, QZE4, QZE4/A, TAF, TDW, TXA2, TXF2, TXF2/A, TXF3, TXF4, TXF5, TXF7, TXF9, TXFH, VAB5, VAF6, VD, VD/A, VDB2, VDB2/A, VDC2, VEP4, VEP4/A, VWS1, VWS1/A, VXA1, VXA1/A, VXD2, VXD4, VXD4/A, VXD8, VXD8/A, VXD9, VXE1, VXE1/A, VXE2, VXE2/A, VXE4, VXF, VXF/A, VXP2, VXP2/A
14	94050-08000	NUT, FLANGE, 8MM.....	4	4	4		
15	94050-10000	NUT, FLANGE, 10MM.....	8	8	8		
16	95701-06030-00	BOLT, FLANGE, 6X30.....	4	4	4		
17	95701-08016-00	BOLT, FLANGE, 8X16.....	1	1	1		
18	95701-08016-00	BOLT, FLANGE, 8X16.....	1	1	1	-----	BAF, BAF/A, BDW, BXF, BXF/A, BXF5, BXF5/A, KAF, KAF/A, KWF, KWF/A, KXA, KXA/A, KXA2, KXA2/A, KXF, QAF, QAF/A, QAF1, QAF1/A, QAF3, QDF, QDF/A, QDW, QDW/A, QDX2, QDX2/A, QWF2, QWF2/A, QXA, QXA/A, QXC2, QXC2/A, QXF, QXF/A, QXF4, QXF4/A, QYD, QYD/A, QYF, QYF/A, QZA5, QZA5/A, QZB, QZB/A, QZB2, QZB2/A, QZB3, QZB3/A, QZE, QZE/A, QZE3, QZE3/A, QZE4, QZE4/A, TAF, TAF/A, TAPP, TAPP/A, TDCC, TDCC/A, TDW, TDW/A, TXA2, TXA2/A, TXF4, TXF4/A, TXF5, TXF5/A, TXF7, TXF7/A, TXF9, TXF9/A, VAB5, VAF6, VD, VD/A, VDB2, VDB2/A, VDC2, VEP4, VEP4/A, VWS1, VWS1/A, VXA1, VXA1/A, VXD2, VXD4, VXD4/A, VXD8, VXD8/A, VXD9, VXE1, VXE1/A, VXE2, VXE2/A, VXE4, VXE4/A, VXD, VXD/A, VXP2, VXP2/A
	95701-08018-00	BOLT, FLANGE, 8X18.....	1	1	1	-----	KXF/A, QAF2, TXF2, TXF2/A, TXF3, TXFC, TXFH
19	98079-5587G	PLUG, SPARK(ZFR5F).....	2	2	2	-----	BAF, BAF/A, BDW, BXF, BXF/A, BXF5, BXF5/A, KAF, KAF/A, KWF, KWF/A, KXA, KXA/A, KXA2, KXA2/A, KXF, KXF/A, QAF, QAF/A, QAF1, QAF1/A, QAF2, QAF3, QDF, QDF/A, QDW, QDW/A, QDX2, QDX2/A, QWF2, QWF2/A, QXA, QXA/A, QXC2, QXC2/A, QXF, QXF/A, QXF4, QXF4/A, QYD, QYD/A, QYF, QYF/A, QZA5, QZA5/A, QZB, QZB/A, QZB2, QZB2/A, QZB3, QZB3/A, QZE, QZE/A, QZE3, QZE3/A, QZE4, QZE4/A, TAF, TAF/A, TAPP, TAPP/A, TDCC, TDCC/A, TDW, TDW/A, TXA2, TXA2/A, TXF2, TXF2/A, TXF3, TXF4, TXF4/A, TXF5, TXF5/A, TXF7, TXF7/A, TXF9, TXF9/A, TXFC, TXFH, VAF6, VD, VD/A, VDB2, VDB2/A, VDC2, VEP4, VEP4/A, VWS1, VWS1/A, VXA1, VXA1/A, VXD2, VXD4, VXD4/A, VXD8, VXD8/A, VXD9, VXE1, VXE1/A, VXE2, VXE2/A, VXE4, VXE4/A, VXD, VXD/A, VXP2, VXP2/A
	98079-5287E	PLUG, SPARK(FR2A).....	2	-	-	-----	VAB5



E-3

CRANKCASE

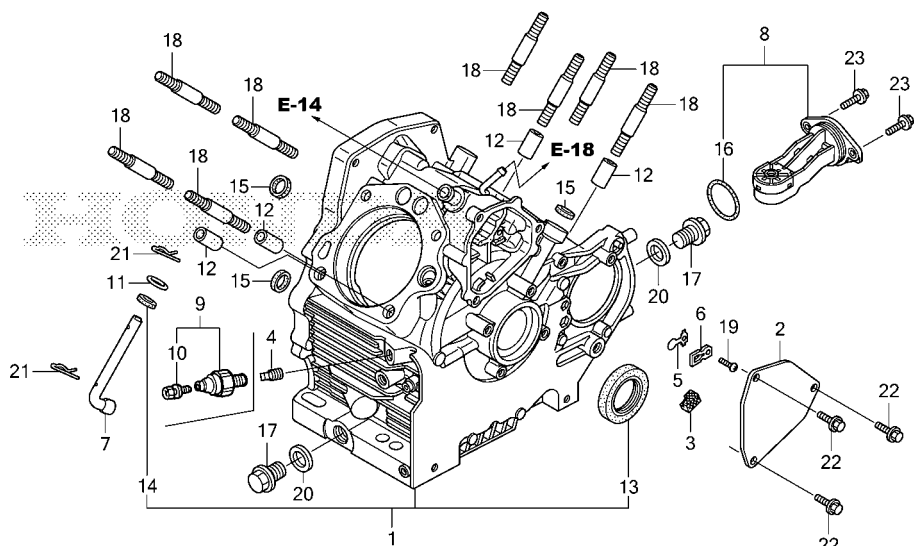

Ref. No. L.O.N. (Relative ref. Number) Description F.R.T.

Ref. No.	Part No.	Description	Reqd. QTY			Serial No.	Parts catalogue code
			GX 630 RH	GX 660 RH	GX 690 RH		
1	11100-Z6L-010	CRANKCASE ASSY.	1	1	-	-----	BAF, BDW, KAF, KWF, QAF, QAF1, QAF2, QAF3, QDF, QDW, QWF2, QYF, TAF, TDW, VAB5 VAF6, VDC2
	11100-Z6L-801	1	1	-	-----	BXF, BXF5, KXA, KXA/A, KXF, QXA, QXC2, QXF, QXF4, QZA5, QZB, QZB2, QZB3, QZE QZE3, QZE4, TXA2, TXF2, TXF3, TXF4, TXF5, TXF7, TXF9, VD, VDB2, VEP4, VWS1 VXA1, VXD2, VXD4, VXD8, VXE1, VXE4, VXF, VXP2
	11100-Z6L-802	1	-	1	-----	KXF/A, TXF2/A, TXFH
	11100-Z6L-811	1	-	-	-----	QDX2, QYD
	11100-Z6L-020	1	-	-	-----	TDCC
	11100-Z6L-801	1	-	-	2030700	----- QXA/A, QXC2/A, QXF/A, QXF4/A, QZA5/A, QZB/A, QZB2/A, QZB3/A, QZE/A, QZE3/A QZE4/A, VD/A, VDB2/A, VEP4/A, VWS1/A, VXA1/A, VXD4/A, VXD8/A, VXD9, VXE1/A VXE2/A, VXF/A, VXP2/A
	11100-Z6L-010	1	-	-	2030751	----- KAF/A, KWF/A, QAF/A, QAF1/A, QDF/A, QDW/A, QWF2/A, QYF/A
	11100-Z6L-811	1	-	-	2042527	----- QDX2/A, QYD/A
	11100-Z6L-802	1	-	-	2030701	----- QXA/A, QXC2/A, QXF/A, QXF4/A, QZA5/A, QZB/A, QZB2/A, QZB3/A, QZE/A, QZE3/A QZE4/A, VD/A, VDB2/A, VEP4/A, VWS1/A, VXA1/A, VXD4/A, VXD8/A, VXD9, VXE1/A VXE2/A, VXF/A, VXP2/A
	11100-Z6L-020	1	-	-	2030752	----- KAF/A, KWF/A, QAF/A, QAF1/A, QDF/A, QDW/A, QWF2/A, QYF/A
	11100-Z6L-812	1	-	-	2042528	----- QDX2/A, QYD/A
	11100-Z6L-010	-	-	1	-----	BAF, BDW, TAF, TAPP, TDCC, TDW
	11100-Z6L-801	-	-	1	-----	BXF, BXF5, KXA, KXA2, KXF, TXA2, TXF2, TXF4, TXF5, TXF7, TXF9, VXD8, VXE1 VXE2, VXE4, VXED, VXEP
	11100-Z6L-020	-	-	1	-----	TXFC
	11100-Z6L-010	-	-	1	2020787	----- BAF/A, TAF/A, TAPP/A, TDCC/A, TDW/A
	11100-Z6L-801	-	-	1	2020809	----- BXF/A, BXF5/A, KXA/A, KXA2/A, TXA2/A, TXF4/A, TXF5/A, TXF7/A, TXF9/A VXD8/A, VXE1/A, VXE2/A, VXE4/A, VXED/A, VXEP/A
	11100-Z6L-020	-	-	1	2020788	----- BAF/A, TAF/A, TAPP/A, TDCC/A, TDW/A
	11100-Z6L-802	-	-	1	2020810	----- BXF/A, BXF5/A, KXA/A, KXA2/A, TXA2/A, TXF4/A, TXF5/A, TXF7/A, TXF9/A VXD8/A, VXE1/A, VXE2/A, VXE4/A, VXED/A, VXEP/A
2	12356-Z6L-000	COVER, BREATHER	1	1	1		

E-3

CRANKCASE

Ref. No.	Part No.	Description	Reqd. QTY			Serial No.	Parts catalogue code
			GX 630 RH	GX 660 RH	GX 690 RH		
3	12367-Z6L-000	FILTER, BREATHER.....	1	1	1		
4	15424-Z6L-000	BOLT, SEALING.....	1	1	1	-----	BDW, BXF, BXF/A, BXF5, BXF5/A, KXA, KXA/A, KXA2, KXA2/A, KXF, KXF/A, QDF QDF/A, QDW, QDW/A, QXA, QXA/A, QXC2, QXC2/A, QXF, QXF/A, QXF4, QXF4/A, QZA5 QZA5/A, QZB, QZB/A, QZB2, QZB2/A, QZB3, QZB3/A, QZE, QZE/A, QZE3, QZE3/A QZE4, QZE4/A, TDW, TDW/A, TXA2, TXA2/A, TXF2, TXF2/A, TXF3, TXF4, TXF4/A TXF5, TXF5/A, TXF9, TXF9/A, TXFH, VD, VD/A, VDB2, VDB2/A, VDC2, VEP4, VEP4/A VWS1, VWS1/A, VXA1, VXA1/A, VXD2, VXD4, VXD4/A, VXD8, VXD8/A, VXD9, VXE1 VXE1/A, VXE2, VXE2/A, VXE4, VXE4/A, VXED, VXED/A, VXF, VXF/A, VXP2, VXP2/A
5	15571-ZM7-003	VALVE, OIL OUTLET.....	1	1	1		
6	15572-Z6L-000	PLATE, STOPPER.....	1	1	1		
7	16541-Z6L-010	SHAFT, GOVERNOR ARM.....	1	1	1		
8	35480-Z6L-003	SWITCH ASSY., OIL LEVEL.....	1	1	1	-----	BXF, BXF/A, BXF5, BXF5/A, KXA, KXA/A, KXA2, KXA2/A, KXF, KXF/A, QXA, QXA/A QXC2, QXC2/A, QXF, QXF/A, QXF4, QXF4/A, QZA5, QZA5/A, QZB, QZB/A, QZB2 QZB2/A, QZB3, QZB3/A, QZE, QZE/A, QZE3, QZE3/A, QZE4, QZE4/A, TXA2, TXA2/A TXF2, TXF2/A, TXF3, TXF4, TXF4/A, TXF5, TXF5/A, TXF7, TXF7/A, TXF9, TXF9/A TXFH, VD, VD/A, VDB2, VDB2/A, VEP4, VEP4/A, VWS1, VWS1/A, VXA1, VXA1/A, VXD2 VXD4, VXD4/A, VXD8, VXD8/A, VXD9, VXE1, VXE1/A, VXE2, VXE2/A, VXE4, VXE4/A VXED, VXED/A, VXP2, VXP2/A
9	37240-ZG5-004	SWITCH, OIL PRESSURE.....	1	1	1	-----	BAF, BAF/A, KAF, KAF/A, KWF, KWF/A, QAF, QAF/A, QAF1, QAF1/A, QAF2, QAF3 QDX2, QDX2/A, QWF2, QWF2/A, QYD, QYD/A, QYF, QYF/A, TAF, TAF/A, TAPP, TAPP/A TDCC, TDCC/A, TXF7, TXF7/A, TXFC, VAB5, VAF6, VXP2, VXP2/A
10	90002-ZG5-004	SCREW-WASHER, 4X8.....	1	1	1	-----	BAF, BAF/A, KAF, KAF/A, KWF, KWF/A, QAF, QAF/A, QAF1, QAF1/A, QAF2, QAF3 QDX2, QDX2/A, QWF2, QWF2/A, QYD, QYD/A, QYF, QYF/A, TAF, TAF/A, TAPP, TAPP/A TDCC, TDCC/A, TXF7, TXF7/A, TXFC, VAB5, VAF6, VXP2, VXP2/A
11	90404-Z6L-000	WASHER, PLAIN(10MM).....	1	1	1		
12	90709-Z6L-000	DOWEL PIN, 12X20.....	4	4	4		
13	91201-Z6L-003	OIL SEAL, 38X58X9.....	1	1	1		
14	91203-Z6L-003	OIL SEAL, 10X16X5.....	1	1	1		
15	91308-Z6L-003	PACKING, OIL PASS.....	3	3	3		
16	91309-Z6L-000	O-RING, 37.9X2.4.....	1	1	1	-----	BXF, BXF/A, BXF5, BXF5/A, KXA, KXA/A, KXA2, KXA2/A, KXF, KXF/A, QXA, QXA/A QXC2, QXC2/A, QXF, QXF/A, QXF4, QXF4/A, QZA5, QZA5/A, QZB, QZB/A, QZB2 QZB2/A, QZB3, QZB3/A, QZE, QZE/A, QZE3, QZE3/A, QZE4, QZE4/A, TXA2, TXA2/A TXF2, TXF2/A, TXF3, TXF4, TXF4/A, TXF5, TXF5/A, TXF7, TXF7/A, TXF9, TXF9/A TXFH, VD, VD/A, VDB2, VDB2/A, VEP4, VEP4/A, VWS1, VWS1/A, VXA1, VXA1/A, VXD2 VXD4, VXD4/A, VXD8, VXD8/A, VXD9, VXE1, VXE1/A, VXE2, VXE2/A, VXE4, VXE4/A VXED, VXED/A, VXP2, VXP2/A
17	92800-20000	BOLT, DRAIN PLUG, 20MM.....	2	2	2		
18	92900-10040-0B	BOLT, STUD, 10X40.....	8	8	8		
19	93500-03008-0A	SCREW, PAN, 3X8.....	1	1	1		
20	94109-20000	WASHER, DRAIN PLUG, 20MM.....	2	2	2		
21	94251-10000	PIN, LOCK, 10MM.....	2	2	2		
22	95701-06014-00	BOLT, FLANGE, 6X14.....	3	3	3		
23	95701-06016-00	BOLT, FLANGE, 6X16.....	2	2	2	-----	BXF, BXF/A, BXF5, BXF5/A, KXA, KXA/A, KXA2, KXA2/A, KXF, KXF/A, QXA, QXA/A QXC2, QXC2/A, QXF, QXF/A, QXF4, QXF4/A, QZA5, QZA5/A, QZB, QZB/A, QZB2 QZB2/A, QZB3, QZB3/A, QZE, QZE/A, QZE3, QZE3/A, QZE4, QZE4/A, TXA2, TXA2/A TXF2, TXF2/A, TXF3, TXF4, TXF4/A, TXF5, TXF5/A, TXF7, TXF7/A, TXF9, TXF9/A TXFH, VD, VD/A, VDB2, VDB2/A, VEP4, VEP4/A, VWS1, VWS1/A, VXA1, VXA1/A, VXD2 VXD4, VXD4/A, VXD8, VXD8/A, VXD9, VXE1, VXE1/A, VXE2, VXE2/A, VXE4, VXE4/A VXED, VXED/A, VXP2, VXP2/A



E-6

CRANKCASE COVER

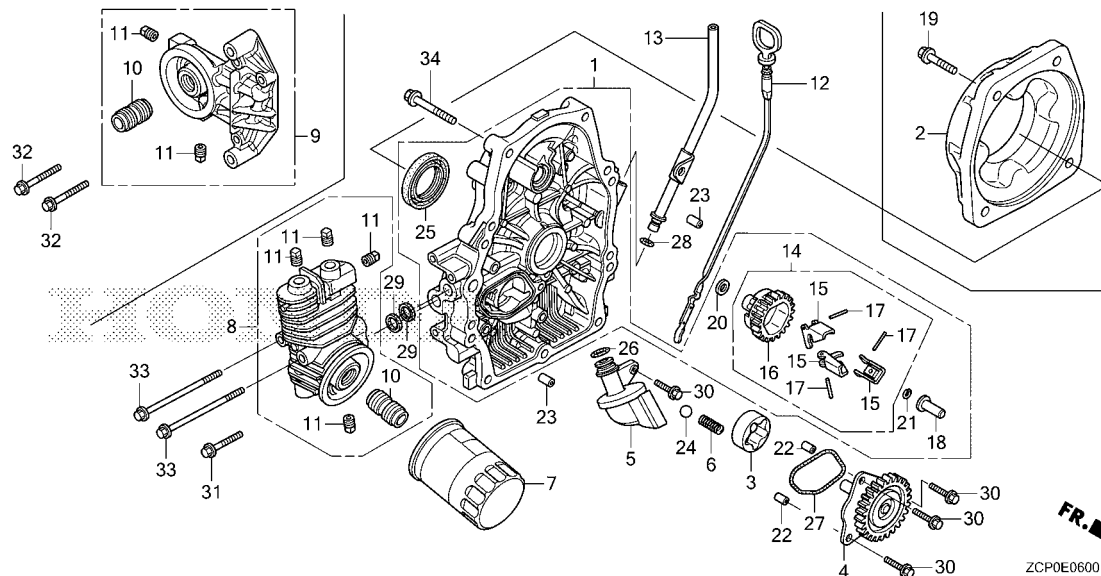

Ref. L.O.N. (Relative ref. Number) F.R.T.
No. Description

Ref. No.	Part No.	Description	Reqd. QTY			Serial No.	Parts catalogue code
			GX 630 RH	GX 660 RH	GX 690 RH		
1	11300-Z6L-010	COVER ASSY., CRANKCASE.....	1	1	1		
2	11312-Z6L-000	COVER, MOUNT CASE.....	1	-	1	-----	KAF, KAF/A, KWF, KWF/A, KXA, KXA/A, KXA2, KXA2/A, KXF, KXF/A
3	15133-Z6L-000	ROTOR, OIL PUMP OUTER.....	1	1	1		
4	15140-Z6L-010	GEAR COMP., OIL PUMP.....	1	1	1		
5	15220-Z6L-000	STRAINER COMP., OIL.....	1	1	1		
6	15232-Z6L-000	SPRING, RELIEF VALVE.....	1	1	1		
7	15400-RTA-003	CARTRIDGE, OIL FILTER (MAHLE TENNEX)	1	-	-	-----	KAF, KAF/A, KWF, KWF/A, KXA, KXA/A, KXF, KXF/A, QAF, QAF/A, QAF1, QAF1/A, QDF, QDF/A, QDW, QDW/A, QDX2, QDX2/A, QWF2, QWF2/A, QXA, QXA/A, QXC2, QXC2/A, QXF, QXF/A, QXF4, QXF4/A, QYD, QYD/A, QYF, QYF/A, QZA5, QZA5/A, QZB, QZB/A, QZB2, QZB2/A, QZB3, QZB3/A, QZE, QZE/A, QZE3, QZE3/A, QZE4, QZE4/A, TDCC, TXF2, TXF2/A, TXF3, TXFH, VD, VD/A, VDB2, VDB2/A, VDC2, VEP4, VEP4/A, VWS1, VWS1/A, VXA1, VXA1/A, VXD2, VXD4, VXD4/A, VXD8, VXD8/A, VXD9, VXE1, VXE1/A, VXE2, VXE2/A, VXF, VXF/A, VXP2, VXP2/A
	15400-RTA-004	CARTRIDGE, OIL FILTER (TOYO ROKI)	1	-	-	-----	QAF2, QAF3, TXA2, VAB5, VAF6
	15400-RTA-003	CARTRIDGE, OIL FILTER (MAHLE TENNEX)	-	1	-	-----	BAF, BDW, BXF, TAF, TDW, TXA2, TXF4, TXF5, TXF7, VXE2
	15400-RTA-004	CARTRIDGE, OIL FILTER (TOYO ROKI)	-	1	-	-----	BXF5, TXF2, TXF9, VXE1, VXE4
	15400-RTA-003	CARTRIDGE, OIL FILTER (MAHLE TENNEX)	-	-	1	-----	BAF, BAF/A, BXF, BXF/A, BXF5, BXF5/A, KXA, KXA/A, KXA2, KXA2/A, KXF, KXF/A, TAF, TAF/A, TAPP, TAPP/A, TDCC, TDCC/A, TDW, TDW/A, TXA2, TXA2/A, TXF2, TXF2/A, TXF4, TXF4/A, TXF5, TXF5/A, TXF7, TXF7/A, TXF9, TXF9/A, TXFC, VXD8, VXD8/A, VXE1, VXE1/A, VXE2, VXE2/A, VXE4, VXE4/A, VXED, VXED/A, VXEP, VXEP/A
	15400-RTA-004	CARTRIDGE, OIL FILTER (TOYO ROKI)	-	-	1	-----	BDW

E-6

CRANKCASE COVER

Ref. No.	Part No.	Description	Reqd. QTY			Serial No.	Parts catalogue code
			GX 630 RH	GX 660 RH	GX 690 RH		
8	15410-Z6L-000	BASE COMP., OIL FILTER	1	1	1	-----	BAF, BAF/A, BDW, BXF, BXF/A, BXF5, BXF5/A, KAF, KAF/A, KWF, KWF/A, KXA, KXA/A, KXA2, KXA2/A, KXF, KXF/A, QAF, QAF/A, QAF1, QAF1/A, QAF2, QAF3, QDF, QDF/A, QDW, QDW/A, QDX2, QDX2/A, QWF2, QWF2/A, QXC2, QXC2/A, QXF, QXF/A, QXF4, QXF4/A, QYD, QYD/A, QYF, QYF/A, QZA5, QZA5/A, QZB3, QZB3/A, QZE, QZE/A, QZE3, QZE3/A, QZE4, QZE4/A, TAF, TAF/A, TAPP, TAPP/A, TDCC, TDCC/A, TDW, TDW/A, TXA2, TXA2/A, TXF2, TXF2/A, TXF3, TXF4, TXF4/A, TXF5, TXF5/A, TXF7, TXF7/A, TXF9, TXF9/A, TXFC, TXFH, VAB5, VAF6, VD, VD/A, VDC2, VEP4, VEP4/A, VWS1, VWS1/A, VXD2, VXD4, VXD4/A, VXD8, VXD8/A, VXE1, VXE1/A, VXE2, VXE2/A, VXE4, VXE4/A, VXED, VXED/A, VXEP, VXEP/A, VXF, VXF/A, VXP2, VXP2/A
9	15410-Z6L-800	BASE COMP., OIL FILTER	1	-	-	-----	QXA, QXA/A, QZB, QZB/A, QZB2, QZB2/A, VDB2, VDB2/A, VXA1, VXA1/A, VXD9
10	15423-Z6L-000	HOLDER, OIL FILTER	1	1	1		
11	15424-Z6L-000	BOLT, SEALING	4	-	-	-----	KAF, KAF/A, KWF, KWF/A, KXA, KXA/A, KXF, KXF/A, QAF, QAF/A, QAF1, QAF1/A, QAF2, QAF3, QDF, QDF/A, QDW, QDW/A, QDX2, QDX2/A, QWF2, QWF2/A, QXC2, QXC2/A, QXF, QXF/A, QXF4, QXF4/A, QYD, QYD/A, QYF, QYF/A, QZA5, QZA5/A, QZB3, QZB3/A, QZE, QZE/A, QZE3, QZE3/A, QZE4, QZE4/A, TDCC, TXA2, TXF2, TXF2/A, TXF3, TXFH, VAB5, VAF6, VD, VD/A, VDC2, VEP4, VEP4/A, VWS1, VWS1/A, VXD2, VXD4, VXD4/A, VXD8, VXD8/A, VXE1, VXE1/A, VXE2, VXE2/A, VXF, VXF/A, VXP2, VXP2/A
			2	-	-	-----	QXA, QXA/A, QZB, QZB/A, QZB2, QZB2/A, VDB2, VDB2/A, VXA1, VXA1/A, VXD9
			-	4	4		
12	15655-Z6L-000	GAUGE COMP., OIL LEVEL	1	1	1		
13	15665-Z6L-000	PIPE COMP., OIL LEVEL	1	1	1		
14	16510-Z6L-010	GOVERNOR ASSY.	1	1	1		
15	16511-Z6L-310	WEIGHT, GOVERNOR	3	3	3		
16	16512-Z6L-310	HOLDER, GOVERNOR WEIGHT	1	1	1		
17	16513-Z6L-000	PIN, GOVERNOR WEIGHT	3	3	3		
18	16531-Z6L-000	SLIDER, GOVERNOR	1	1	1		
19	90003-Z6L-800	BOLT, HEX.(3/8-16UNC)	4	-	4	-----	KAF, KAF/A, KWF, KWF/A, KXA, KXA/A, KXA2, KXA2/A, KXF, KXF/A
20	90403-Z6L-000	WASHER, 6X16	1	1	1		
21	90602-ZE1-000	CLIP, GOVERNOR HOLDER	1	1	1		
22	90707-Z6L-000	DOWEL PIN, 8X10	2	2	2		
23	90708-Z6L-000	DOWEL PIN, 8X14	2	2	2		
24	90902-Z6L-000	BALL, STEEL, #15(15/32)	1	1	1		
25	91202-Z6L-003	OIL SEAL, 38X58X9	1	1	1		
26	91301-Z6L-003	O-RING, 14.8X2.4	1	1	1		
27	91302-Z6L-003	O-RING, OIL PUMP	1	1	1		
28	91308-PH9-000	O-RING, 8.8X1.9	1	1	1		
29	91308-Z6L-003	PACKING, OIL PASS	2	2	2		
30	95701-06020-00	BOLT, FLANGE, 6X20	4	4	4		
31	95701-06028-00	BOLT, FLANGE, 6X28	1	1	1		
32	95701-06035-00	BOLT, FLANGE, 6X35	2	-	-	-----	QXA, QXA/A, QZB, QZB/A, QZB2, QZB2/A, VDB2, VDB2/A, VXA1, VXA1/A, VXD9
33	95701-06090-00	BOLT, FLANGE, 6X90	2	2	2	-----	BAF, BAF/A, BDW, BXF, BXF/A, BXF5, BXF5/A, KAF, KAF/A, KWF, KWF/A, KXA, KXA/A, KXA2, KXA2/A, KXF, KXF/A, QAF, QAF/A, QAF1, QAF1/A, QAF2, QAF3, QDF, QDF/A, QDW, QDW/A, QDX2, QDX2/A, QWF2, QWF2/A, QXC2, QXC2/A, QXF, QXF/A, QXF4, QXF4/A, QYD, QYD/A, QYF, QYF/A, QZA5, QZA5/A, QZB3, QZB3/A, QZE, QZE/A, QZE3, QZE3/A, QZE4, QZE4/A, TAF, TAF/A, TAPP, TAPP/A, TDCC, TDCC/A, TDW, TDW/A, TXA2, TXA2/A, TXF2, TXF2/A, TXF3, TXF4, TXF4/A, TXF5, TXF5/A, TXF7, TXF7/A, TXF9, TXF9/A, TXFC, TXFH, VAB5, VAF6, VD, VD/A, VDC2, VEP4, VEP4/A, VWS1, VWS1/A, VXD2, VXD4, VXD4/A, VXD8, VXD8/A, VXE1, VXE1/A, VXE2, VXE2/A, VXE4, VXE4/A, VXED, VXED/A, VXEP, VXEP/A, VXF, VXF/A, VXP2, VXP2/A
34	95701-08045-00	BOLT, FLANGE, 8X45	9	9	9		



E-7

CRANKSHAFT

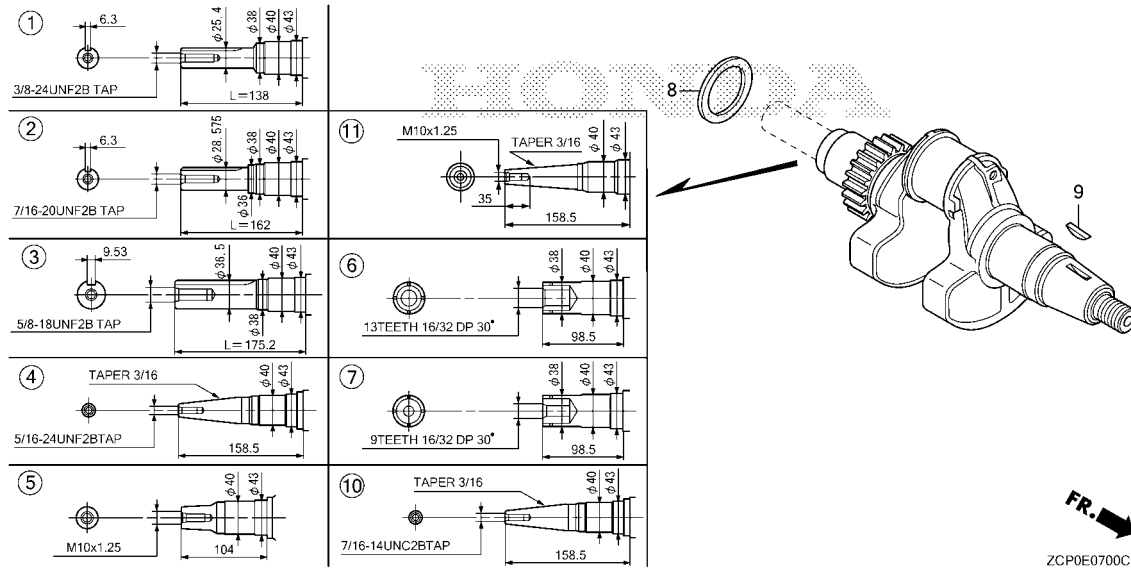

Ref. L.O.N. (Relative ref. Number) F.R.T.
No. Description

Ref. No.	Part No.	Description	Reqd. QTY			Serial No.	Parts catalogue code
			GX 630 RH	GX 660 RH	GX 690 RH		
1	13310-Z6L-000	CRANKSHAFT COMP.(L=138).....	1	-	-	-----	QAF, QAF/A, QAF1, QAF1/A, QAF2, QAF3, QDF, QDF/A, QDW, QDW/A, QDX2, QDX2/A, QWF2, QWF2/A, QXA, QXA/A, QXC2, QXC2/A, QXF, QXF/A, QXF4, QXF4/A, QYD, QYD/A, QYF, QYF/A, QZA5, QZA5/A, QZB, QZB/A, QZB2, QZB2/A, QZB3, QZB3/A, QZE, QZE/A, QZE3, QZE3/A, QZE4, QZE4/A
2	13310-Z6L-600	CRANKSHAFT COMP.(L=162).....	1	1	1	-----	TAF, TAF/A, TAPP, TAPP/A, TDCC, TDCC/A, TDW, TDW/A, TXA2, TXA2/A, TXF2, TXF2/A, TXF3, TXF4, TXF4/A, TXF5, TXF5/A, TXF7, TXF7/A, TXF9, TXF9/A, TXFC, TXFH
3	13310-Z6L-610	CRANKSHAFT COMP.(L=175.2)....	-	1	1	-----	BAF, BAF/A, BDW, BXF, BXF/A, BXF5, BXF5/A
4	13310-Z6L-620	CRANKSHAFT COMP.(L=158.5)....	1	1	1	-----	VAF6, VDB2, VDB2/A, VEP4, VEP4/A, VXA1, VXA1/A, VXD2, VXD4, VXD4/A, VXD8, VXD8/A, VXD9, VXE1, VXE1/A, VXE2, VXE2/A, VXE4, VXE4/A, VXED, VXED/A, VXEP, VXEP/A, VXF, VXF/A, VXP2, VXP2/A
5	13310-Z6L-630	CRANKSHAFT COMP.	1	-	-	-----	VAB5, VD, VD/A
6	13310-Z6L-670	CRANKSHAFT COMP.	1	-	1	-----	KXA, KXA/A, KXF, KXF/A
7	13310-Z6L-680	CRANKSHAFT COMP.	1	-	1	-----	KAF, KAF/A, KWF, KWF/A, KXA2, KXA2/A
8	90402-Z6L-000	WASHER, CRANKSHAFT THRUST ...	1	1	1	-----	
9	90741-ZE2-000	KEY, SPECIAL WOODRUFF, 25X18·	1	1	1	-----	
10	13310-Z6L-660	CRANKSHAFT COMP.	1	-	-	-----	VDC2
11	13310-Z6L-650	CRANKSHAFT COMP.(L=158.5)....	1	-	-	-----	VWS1, VWS1/A

2

E-8

PISTON

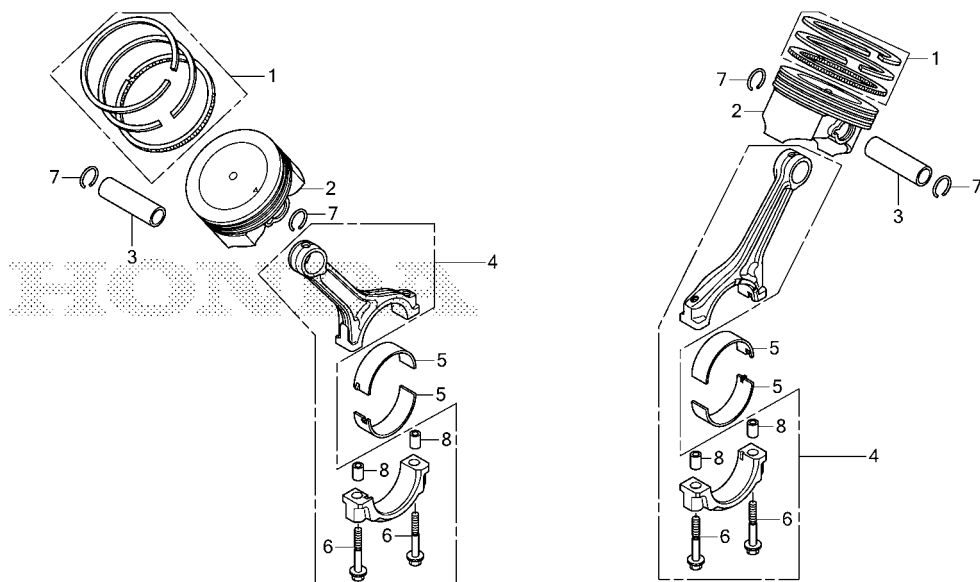

Ref. L.O.N. (Relative ref. Number) F.R.T.
No. Description

Ref. No.	Part No.	Description	Reqd. QTY			Serial No.	Parts catalogue code
			GX 630 RH	GX 660 RH	GX 690 RH		
1	13010-Z6L-003	RING SET, PISTON(STD.) (TEIKOKU)	2	2	2		
2	13101-Z6L-020	PISTON	2	2	2		
3	13111-Z6L-000	PIN, PISTON	2	2	2		
4	13210-Z6L-000	ROD ASSY., CONNECTING	2	2	-		BAF, BDW, BXF, BXF5, KAF, KWF, KXA, KXA/A, KXF, QAF, QAF1, QAF2, QAF3, QDF, QDW, QDX2, QWF2, QXA, QXC2, QXF, QXF4, QYD, QYF, QZA5, QZB, QZB2, QZB3, QZE, QZE3, QZE4, TAF, TDW, TXA2, TXF2, TXF3, TXF4, TXF5, TXF7, TXF9, VAB5, VAF6, VD, VDB2, VDC2, VEP4, VWS1, VXA1, VXD2, VXD4, VXD8, VXE1, VXE2, VXE4, VXF, VXP2, KXF/A, TDCC, TXF2/A, TXFH
	13210-ZDW-000		2	-	-		
	13210-Z6L-000		2	-	-	2030700	QXA/A, QXC2/A, QXF/A, QXF4/A, QZA5/A, QZB/A, QZB2/A, QZB3/A, QZE/A, QZE3/A, QZE4/A, VD/A, VDB2/A, VEP4/A, VWS1/A, VXA1/A, VXD4/A, VXD8/A, VXD9, VXE1/A, VXE2/A, VXF/A, VXP2/A
			2	-	-	2030751	KAF/A, KWF/A, QAF/A, QAF1/A, QDF/A, QDW/A, QWF2/A, QYF/A
			2	-	-	2042527	QDX2/A, QYD/A
	13210-ZDW-000		2	-	-	2030701	QXA/A, QXC2/A, QXF/A, QXF4/A, QZA5/A, QZB/A, QZB2/A, QZB3/A, QZE/A, QZE3/A, QZE4/A, VD/A, VDB2/A, VEP4/A, VWS1/A, VXA1/A, VXD4/A, VXD8/A, VXD9, VXE1/A, VXE2/A, VXF/A, VXP2/A
			2	-	-	2030752	KAF/A, KWF/A, QAF/A, QAF1/A, QDF/A, QDW/A, QWF2/A, QYF/A
			2	-	-	2042528	QDX2/A, QYD/A
	13210-Z6L-000		-	-	2		BAF, BDW, BXF, BXF5, KXA, KXA2, KXF, TAF, TAPP, TDCC, TDW, TXA2, TXF2, TXF4, TXF5, TXF7, TXF9, VXD8, VXE1, VXE2, VXE4, VXED, VXEP, KXF/A, TXF2/A, TXFC
	13210-ZDW-000		-	-	2		
	13210-Z6L-000		-	-	2	2020787	BAF/A, TAF/A, TAPP/A, TDCC/A, TDW/A
			-	-	2	2020809	BXF/A, BXF5/A, KXA/A, KXA2/A, TXA2/A, TXF4/A, TXF5/A, TXF7/A, TXF9/A, VXD8/A, VXE1/A, VXE2/A, VXE4/A, VXED/A, VXEP/A
	13210-ZDW-000		-	-	2	2020788	BAF/A, TAF/A, TAPP/A, TDCC/A, TDW/A
			-	-	2	2020810	BXF/A, BXF5/A, KXA/A, KXA2/A, TXA2/A, TXF4/A, TXF5/A, TXF7/A, TXF9/A, VXD8/A, VXE1/A, VXE2/A, VXE4/A, VXED/A, VXEP/A
5	13211-Z6L-003	BEARING A, CONNECTING ROD	4	4	4		



E-8

PISTON

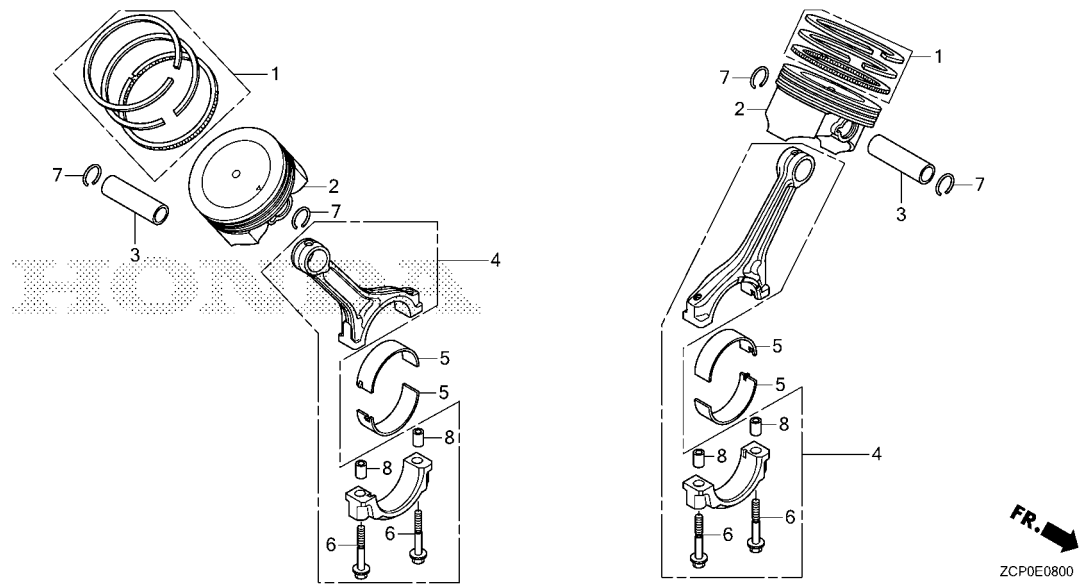

Ref. No.	Part No.	Description	Reqd. QTY			Serial No.	Parts catalogue code
			GX 630 RH	GX 660 RH	GX 690 RH		
6	90001-Z6L-000	BOLT, CONNECTING ROD, 7X38...	4	4	4		
7	90551-ZE1-000	CLIP, PISTON PIN, 18MM.....	4	4	4		
8	90705-Z6L-000	DOWEL PIN, 9X10.....	4	4	4		

E-9

CAMSHAFT

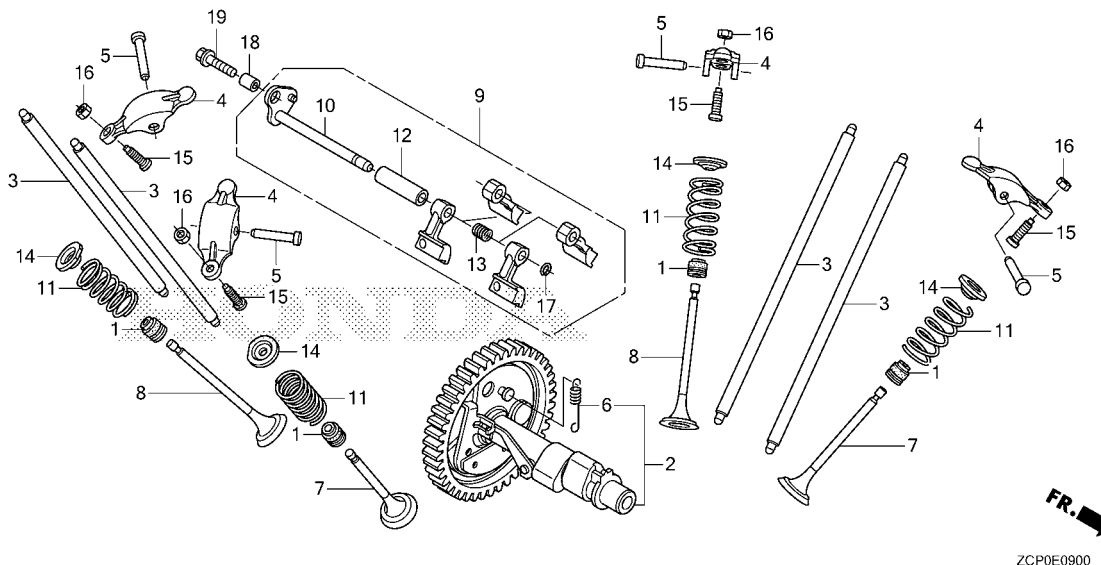

Ref. No. L.O.N. (Relative ref. Number) Description F.R.T.

Ref. No.	Part No.	Description	Reqd. QTY			Serial No.	Parts catalogue code
			GX 630 RH	GX 660 RH	GX 690 RH		
1	12208-Z6L-003	SEAL, VALVE STEM.....	4	4	4		
2	14100-Z6L-000	CAMSHAFT ASSY.....	1	1	-		BAF, BDW, BXF, BXF5, KAF, KWF, KXA, KXA/A, KXF, QAF, QAF1, QAF2, QAF3, QDF, QDW, QDX2, QWF2, QXA, QXC2, QXF, QXF4, QYD, QYF, QZA5, QZB, QZB2, QZB3, QZE, QZE3, QZE4, TAF, TDW, TXA2, TXF2, TXF3, TXF4, TXF5, TXF7, TXF9, VAB5, VAF6, VD, VDB2, VDC2, VEP4, VWS1, VXA1, VXD2, VXD4, VXD8, VXE1, VXE2, VXE4, VXF, VXP2
	14100-ZEA-000	1	-	-		KXF/A, TDCC, TXF2/A, TXFH
	14100-Z6L-000	1	-	-	2030700	QXA/A, QXC2/A, QXF/A, QXF4/A, QZA5/A, QZB/A, QZB2/A, QZB3/A, QZE/A, QZE3/A, QZE4/A, VD/A, VDB2/A, VEP4/A, VWS1/A, VXA1/A, VXD4/A, VXD8/A, VXD9, VXE1/A, VXE2/A, VXF/A, VXP2/A
			1	-	-	2030751	KAF/A, KWF/A, QAF/A, QAF1/A, QDF/A, QDW/A, QWF2/A, QYF/A
			1	-	-	2042527	QDX2/A, QYD/A
	14100-ZEA-000	1	-	-	2030701	QXA/A, QXC2/A, QXF/A, QXF4/A, QZA5/A, QZB/A, QZB2/A, QZB3/A, QZE/A, QZE3/A, QZE4/A, VD/A, VDB2/A, VEP4/A, VWS1/A, VXA1/A, VXD4/A, VXD8/A, VXD9, VXE1/A, VXE2/A, VXF/A, VXP2/A
			1	-	-	2030752	KAF/A, KWF/A, QAF/A, QAF1/A, QDF/A, QDW/A, QWF2/A, QYF/A
			1	-	-	2042528	QDX2/A, QYD/A
	14100-Z6L-000	-	-	1		BAF, BDW, BXF, BXF5, KXA, KXA2, KXF, TAF, TAPP, TDCC, TDW, TXA2, TXF2, TXF4, TXF5, TXF7, TXF9, VXD8, VXE1, VXE2, VXE4, VXED, VXEP
	14100-ZEA-000	-	-	1		KXF/A, TXF2/A, TXFC
	14100-Z6L-000	-	-	1	2020787	BAF/A, TAF/A, TAPP/A, TDCC/A, TDW/A
			-	-	1	2020809	BXF/A, BXF5/A, KXA/A, KXA2/A, TXA2/A, TXF4/A, TXF5/A, TXF7/A, TXF9/A, VXD8/A, VXE1/A, VXE2/A, VXE4/A, VXED/A, VXEP/A
	14100-ZEA-000	-	-	1	2020788	BAF/A, TAF/A, TAPP/A, TDCC/A, TDW/A
			-	-	1	2020810	BXF/A, BXF5/A, KXA/A, KXA2/A, TXA2/A, TXF4/A, TXF5/A, TXF7/A, TXF9/A, VXD8/A, VXE1/A, VXE2/A, VXE4/A, VXED/A, VXEP/A
3	14410-Z6L-000	ROD COMP., PUSH.....	4	4	4		



E-9

CAMSHAFT

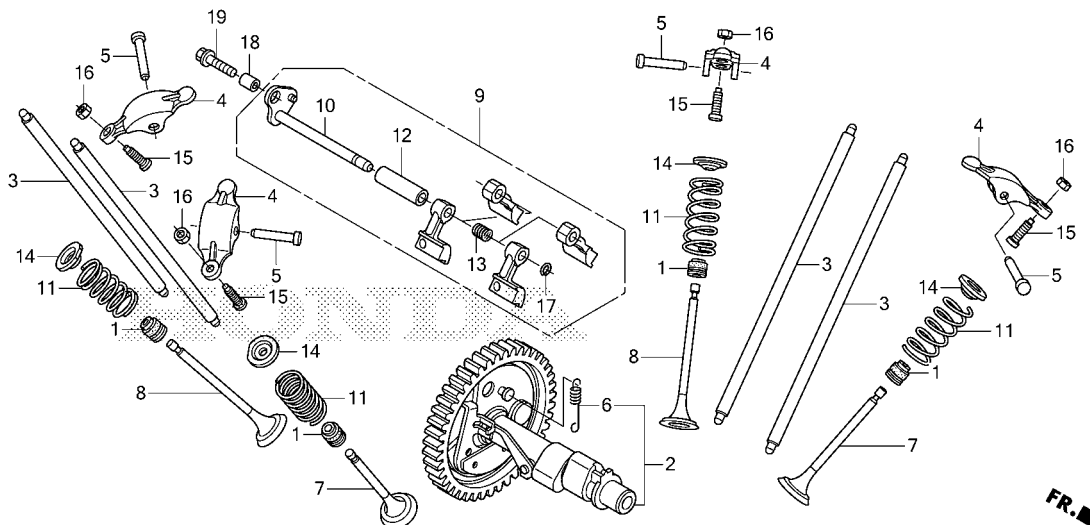

ZCP0E0900

Ref. No.	Part No.	Description	Reqd. QTY			Serial No.	Parts catalogue code
			GX 630 RH	GX 660 RH	GX 690 RH		
4	14431-Z6L-000	ARM, VALVE ROCKER	4	4	-	-----	BAF, BDW, BXF, BXF5, KAF, KWF, KXA, KXA/A, KXF, QAF, QAF1, QAF2, QAF3, QDF, QDW, QDX2, QWF2, QXA, QXC2, QXF, QXF4, QYD, QYF, QZA5, QZB, QZB2, QZB3, QZE, QZE3, QZE4, TAF, TDW, TXA2, TXF2, TXF3, TXF4, TXF5, TXF7, TXF9, VAB5, VAF6, VD, VDB2, VDC2, VEP4, VWS1, VXA1, VXD2, VXD4, VXD8, VXE1, VXE2, VXE4, VXF, VXP2
	14431-ZDW-000	4	-	-	-----	KXF/A, TDCC, TXF2/A, TXFH
	14431-Z6L-000	4	-	-	-----	2030700 QXA/A, QXC2/A, QXF/A, QXF4/A, QZA5/A, QZB/A, QZB2/A, QZB3/A, QZE/A, QZE3/A, QZE4/A, VD/A, VDB2/A, VEP4/A, VWS1/A, VXA1/A, VXD4/A, VXD8/A, VXD9, VXE1/A, VXE2/A, VXF/A, VXP2/A
			4	-	-	-----	2030751 KAF/A, KWF/A, QAF/A, QAF1/A, QDF/A, QDW/A, QWF2/A, QYF/A
			4	-	-	-----	2042527 QDX2/A, QYD/A
	14431-ZDW-000	4	-	-	-----	2030701 QXA/A, QXC2/A, QXF/A, QXF4/A, QZA5/A, QZB/A, QZB2/A, QZB3/A, QZE/A, QZE3/A, QZE4/A, VD/A, VDB2/A, VEP4/A, VWS1/A, VXA1/A, VXD4/A, VXD8/A, VXD9, VXE1/A, VXE2/A, VXF/A, VXP2/A
			4	-	-	-----	2030752 KAF/A, KWF/A, QAF/A, QAF1/A, QDF/A, QDW/A, QWF2/A, QYF/A
			4	-	-	-----	2042528 QDX2/A, QYD/A
	14431-Z6L-000	-	-	4	-----	BAF, BDW, BXF, BXF5, KXA, KXA2, KXF, TAF, TAPP, TDCC, TDW, TXA2, TXF2, TXF4, TXF5, TXF7, TXF9, VXD8, VXE1, VXE2, VXE4, VXED, VXEP
	14431-ZDW-000	-	-	4	-----	KXF/A, TXF2/A, TXFC
	14431-Z6L-000	-	-	4	-----	2020787 BAF/A, TAF/A, TAPP/A, TDCC/A, TDW/A
			-	-	4	-----	2020809 BXF/A, BXF5/A, KXA/A, KXA2/A, TXA2/A, TXF4/A, TXF5/A, TXF7/A, TXF9/A, VXD8/A, VXE1/A, VXE2/A, VXE4/A, VXED/A, VXEP/A
	14431-ZDW-000	-	-	4	-----	2020788 BAF/A, TAF/A, TAPP/A, TDCC/A, TDW/A
			-	-	4	-----	2020810 BXF/A, BXF5/A, KXA/A, KXA2/A, TXA2/A, TXF4/A, TXF5/A, TXF7/A, TXF9/A, VXD8/A, VXE1/A, VXE2/A, VXE4/A, VXED/A, VXEP/A
5	14461-Z6L-000	SHAFT, ROCKER ARM	4	4	4		
6	14568-Z6L-000	SPRING, WEIGHT RETURN	1	1	1		
7	14711-Z6L-000	VALVE, IN.	2	2	2		
8	14721-Z6L-000	VALVE, EX.	2	2	2		

E-9

CAMSHAFT

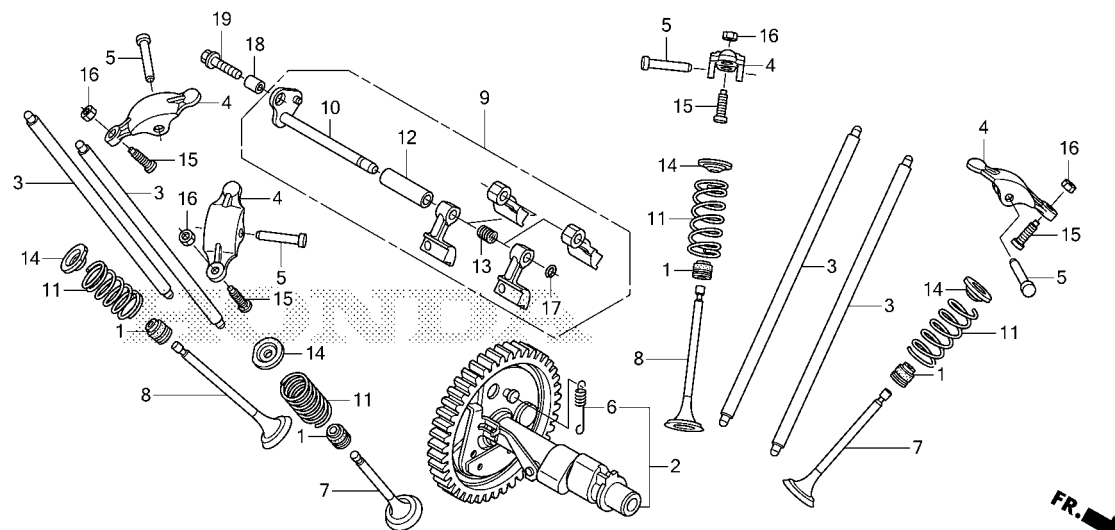

ZCP0E0900

Ref. No.	Part No.	Description	Reqd. QTY			Serial No.	Parts catalogue code
			GX 630 RH	GX 660 RH	GX 690 RH		
9	14730-Z6L-000	LIFTER ASSY., VALVE.....	1	1	1		
10	14735-Z6L-000	SHAFT COMP., VALVE LIFTER...	1	1	1		
11	14751-Z6L-000	SPRING, VALVE.....	4	4	4		
12	14763-Z6L-000	COLLAR, VALVE LIFTER.....	1	1	1		
13	14764-Z6L-000	SPRING, VALVE LIFTER.....	1	1	1		
14	14771-ZE1-000	RETAINER, IN. VALVE SPRING... (IN./EX.)	4	4	4		
15	90012-Z6L-000	SCREW, TAPPET ADJUSTING.....	4	4	4		
16	90206-Z6L-000	NUT, TAPPET ADJUSTING.....	4	4	4		
17	90602-ZE1-000	CLIP, GOVERNOR HOLDER.....	1	1	1		
18	90707-Z6L-000	DOWEL PIN, 8X10.....	1	1	1		
19	95701-06022-00	BOLT, FLANGE, 6X22.....	1	1	1		



E-12

FAN COVER

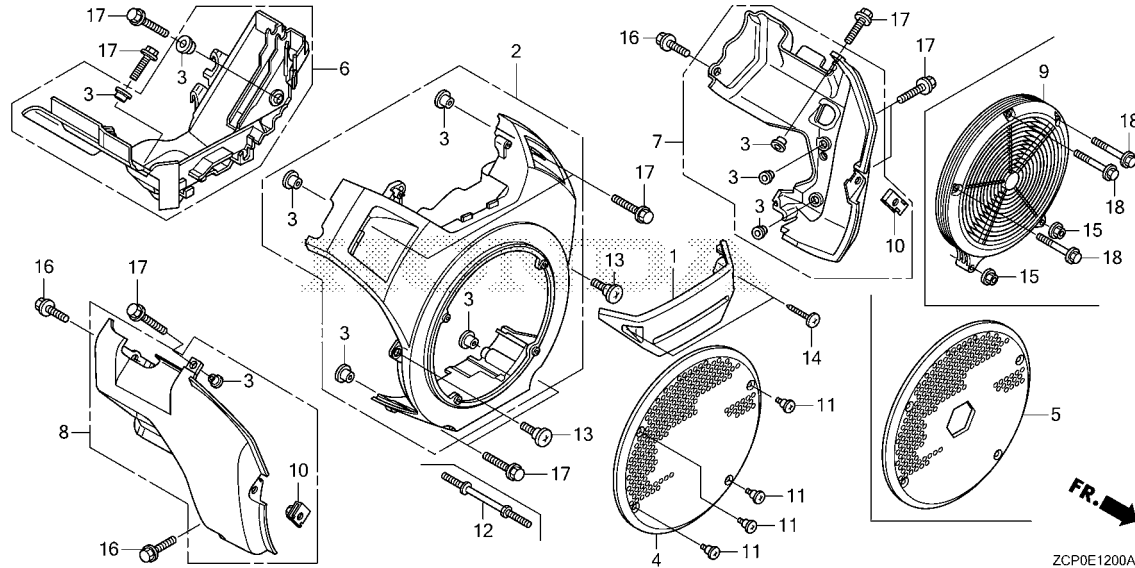

Ref. L.O.N. (Relative ref. Number) F.R.T.
No. Description

Ref. No.	Part No.	Description	Reqd. QTY			Serial No.	Parts catalogue code
			GX 630 RH	GX 660 RH	GX 690 RH		
1	16715-Z6L-000	COVER, FUEL PUMP.....	1	1	1		
2	19610-Z6L-020ZB	COVER COMP., FAN					
	19610-Z6L-000ZA	*NH1*.....BLACK	1	-	1	-----	KXF/A, TXF2/A, TXFH
	19610-Z6L-000ZA	*R280*.....POWER RED	1	-	-	-----	KAF, KWF, KXA, KXF, QAF, QAF1, QAF2, QAF3, QDF, QDW, QDX2, QWF2, QXA, QXC2, QXF, QXF4, QYD, QYF, QZA5, QZB, QZB2, QZB3, QZE, QZE3, QZE4, TXA2, TXF2, VAF6, VD VDB2, VEP4, VXA1, VXD4, VXD8, VXE1, VXE2, VXF, VXP2
	19610-Z6L-000ZB	*NH1*.....BLACK	1	-	-	-----	KAF, KWF, KXA, KXF, QAF, QAF1, QAF2, QAF3, QDF, QDW, QDX2, QWF2, QXA, QXC2, QXF, QXF4, QYD, QYF, QZA5, QZB, QZB2, QZB3, QZE, QZE3, QZE4, TXA2, TXF2, VAF6, VD VDB2, VEP4, VXA1, VXD4, VXD8, VXE1, VXE2, VXF, VXP2
	19610-Z6L-010ZA	*R280*.....POWER RED	1	-	-	-----	KXA/A
	19610-Z6L-010ZB	*NH1*.....BLACK	1	-	-	-----	KXA/A
	19610-Z6L-020ZA	*R280*.....POWER RED	1	-	-	-----	KXF/A, TDCC, TXF2/A
	19610-Z6L-800ZA	*R280*.....POWER RED	1	-	-	-----	VAB5
	19610-Z6L-800ZB	*NH1*.....BLACK	1	-	-	-----	VAB5
	19610-Z6L-000ZA	*R280*.....POWER RED	1	-	-	2000204	TXF3, VDC2, VXD2
	19610-Z6L-000ZB	*NH1*.....BLACK	1	-	-	2000204	TXF3, VDC2, VXD2
	19610-Z6L-010ZB	*NH1*.....BLACK	1	-	-	2030700	QXA/A, QXC2/A, QXF/A, QXF4/A, QZA5/A, QZB/A, QZB2/A, QZB3/A, QZE/A, QZE3/A, QZE4/A, VD/A, VDB2/A, VEP4/A, VWS1/A, VXA1/A, VXD4/A, VXD8/A, VXD9, VXE1/A, VXE2/A, VXF/A, VXP2/A
	19610-Z6L-010ZA	*R280*.....POWER RED	1	-	-	2030700	QXA/A, QXC2/A, QXF/A, QXF4/A, QZA5/A, QZB/A, QZB2/A, QZB3/A, QZE/A, QZE3/A, QZE4/A, VD/A, VDB2/A, VEP4/A, VXA1/A, VXD4/A, VXD8/A, VXE1/A, VXE2/A, VXF/A, VXP2/A
	19610-Z6L-010ZB	*NH1*.....BLACK	1	-	-	2030751	KAF/A, KWF/A, QAF/A, QAF1/A, QDF/A, QDW/A, QWF2/A, QYF/A
	19610-Z6L-010ZB	*NH1*.....BLACK	1	-	-	2030751	KAF/A, KWF/A, QAF/A, QAF1/A, QDF/A, QDW/A, QWF2/A, QYF/A
	19610-Z6L-010ZA	*R280*.....POWER RED	1	-	-	2042527	QDX2/A, QYD/A
	19610-Z6L-010ZB	*NH1*.....BLACK	1	-	-	2042527	QDX2/A, QYD/A
	19610-Z6L-010ZA	*R280*.....POWER RED	1	-	-	2000205	TXF3, VDC2, VXD2
	19610-Z6L-010ZB	*NH1*.....BLACK	1	-	-	2000205	TXF3, VDC2, VXD2

E-12

FAN COVER

Ref. No.	Part No.	Description	Reqd. QTY			Serial No.	Parts catalogue code
			GX 630 RH	GX 660 RH	GX 690 RH		
(2)	19610-Z6L-020ZB	COVER COMP., FAN *NH1*.....BLACK	1	-	-	2030701	----- QXA/A, QXC2/A, QXF/A, QXF4/A, QZA5/A, QZB/A, QZB2/A, QZB3/A, QZE/A, QZE3/A, QZE4/A, VD/A, VDB2/A, VEP4/A, VWS1/A, VXA1/A, VXD4/A, VXD8/A, VXD9, VXE1/A, VXE2/A, VXF/A, VXP2/A
	19610-Z6L-020ZA	*R280*.....POWER RED	1	-	-	2030701	----- QXA/A, QXC2/A, QXF/A, QXF4/A, QZA5/A, QZB/A, QZB2/A, QZB3/A, QZE/A, QZE3/A, QZE4/A, VD/A, VDB2/A, VEP4/A, VXA1/A, VXD4/A, VXD8/A, VXE1/A, VXE2/A, VXF/A, VXP2/A
	19610-Z6L-020ZB	*NH1*.....BLACK	1	-	-	2030752	----- KAF/A, KWF/A, QAF/A, QAF1/A, QDF/A, QDW/A, QWF2/A, QYF/A
	19610-Z6L-020ZA	*R280*.....POWER RED	1	-	-	2030752	----- KAF/A, KWF/A, QAF/A, QAF1/A, QDF/A, QDW/A, QWF2/A, QYF/A
	19610-Z6L-020ZB	*NH1*.....BLACK	1	-	-	2042528	----- QDX2/A, QYD/A
	19610-Z6L-010ZA	*R280*.....POWER RED	-	1	-	2042528	----- QDX2/A, QYD/A
	19610-Z6L-010ZB	*NH1*.....BLACK	-	1	-	-----	----- BAF, BDW, BXF, TAF, TDW, TXA2, TXF4, TXF5, TXF7, VXE2
	19610-Z6L-000ZA	*R280*.....POWER RED	-	1	-	-----	----- BAF, BDW, BXF, TAF, TDW, TXA2, TXF4, TXF5, TXF7, VXE2
	19610-Z6L-000ZB	*NH1*.....BLACK	-	1	-	-----	----- BXF5, TXF2, TXF9, VXE1, VXE4
	19610-Z6L-000ZA	*R280*.....POWER RED	-	1	-	-----	----- BXF5, TXF2, TXF9, VXE1, VXE4
	19610-Z6L-000ZB	*NH1*.....BLACK	-	1	-	-----	----- BAF, BDW, BXF, BXF5, KXA, KXA2, KXF, TAF, TAPP, TDCC, TDW, TXA2, TXF2, TXF4, TXF5, TXF7, TXF9, VXD8, VXE1, VXE2, VXE4, VXED
	19610-Z6L-010ZA	*R280*.....POWER RED	-	1	-	-----	----- KXF
	19610-Z6L-010ZB	*NH1*.....BLACK	-	1	-	-----	----- KXF
	19610-Z6L-020ZA	*R280*.....POWER RED	-	1	-	-----	----- KXF/A, TXF2/A, TXFC
	19610-Z6L-010ZA	*R280*.....POWER RED	-	1	-	2020787	----- BAF/A, TAF/A, TAPP/A, TDCC/A, TDW/A
	19610-Z6L-010ZB	*NH1*.....BLACK	-	1	-	2020787	----- BAF/A, TAF/A, TDW/A
	19610-Z6L-010ZA	*R280*.....POWER RED	-	1	-	2020809	----- BXF/A, BXF5/A, KXA/A, KXA2/A, TXA2/A, TXF4/A, TXF5/A, TXF7/A, TXF9/A, VXD8/A, VXE1/A, VXE2/A, VXE4/A, VXED/A
	19610-Z6L-010ZB	*NH1*.....BLACK	-	1	-	2020809	----- BXF/A, BXF5/A, KXA/A, KXA2/A, TXA2/A, TXF4/A, TXF5/A, TXF7/A, TXF9/A, VXD8/A, VXE1/A, VXE2/A, VXE4/A, VXED/A, VXEP/A
	19610-Z6L-020ZA	*R280*.....POWER RED	-	1	-	2020788	----- BAF/A, TAF/A, TAPP/A, TDCC/A, TDW/A
	19610-Z6L-020ZB	*NH1*.....BLACK	-	1	-	2020788	----- BAF/A, TAF/A, TDW/A
	19610-Z6L-020ZA	*R280*.....POWER RED	-	1	-	2020810	----- BXF/A, BXF5/A, KXA/A, KXA2/A, TXA2/A, TXF4/A, TXF5/A, TXF7/A, TXF9/A, VXD8/A, VXE1/A, VXE2/A, VXE4/A, VXED/A
	19610-Z6L-020ZB	*NH1*.....BLACK	-	1	-	2020810	----- BXF/A, BXF5/A, KXA/A, KXA2/A, TXA2/A, TXF4/A, TXF5/A, TXF7/A, TXF9/A, VXD8/A, VXE1/A, VXE2/A, VXE4/A, VXED/A, VXEP/A
3	19619-Z0A-300	COLLAR, FAN COVER.....	10	10	10	-----	----- BAF, BDW, BXF, BXF5, KWF, KWF/A, KXA, KXA/A, KXF, KXF/A, QAF1, QAF1/A, QAF2, QDF, QDF/A, QDW, QDW/A, QDX2, QDX2/A, QWF2, QWF2/A, QXA, QXA/A, QXC2, QXC2/A, QXF, QXF/A, QXF4, QXF4/A, QYD, QYD/A, QZA5, QZA5/A, QZB, QZB/A, QZB2, QZB2/A, QZB3, QZB3/A, QZE, QZE/A, QZE3, QZE3/A, QZE4, QZE4/A, TAF, TDW, TXA2, TXF2, TXF2/A, TXF3, TXF4, TXF5, TXF7, TXF9, TXFH, VAF6, VD, VD/A, VDB2, VDB2/A, VDC2, VEP4, VEP4/A, VWS1, VWS1/A, VXA1, VXA1/A, VXD2, VXD4, VXD4/A, VXD8, VXD8/A, VXD9, VXE1, VXE1/A, VXE2, VXE2/A, VXE4, VXF, VXF/A, VXP2, VXP2/A
4	19621-Z6L-000	PROTECTOR, FAN COVER.....	1	1	-	-----	----- BAF, BAF/A, BDW, BXF, BXF/A, BXF5, BXF5/A, KXA, KXA/A, KXA2, KXA2/A, KXF, KXF/A, TAF, TAF/A, TAPP, TAPP/A, TDCC, TDCC/A, TDW, TDW/A, TXA2, TXA2/A, TXF2, TXF2/A, TXF4, TXF4/A, TXF5, TXF5/A, TXF7, TXF7/A, TXF9, TXF9/A, VXD8, VXD8/A, VXE1, VXE1/A, VXE2, VXE2/A, VXE4, VXE4/A, VXED, VXED/A, VXEP, VXEP/A
5	19621-Z6L-800	PROTECTOR, FAN COVER(P.T.O.)..	1	-	-	-----	----- KAF, KAF/A, QAF, QAF/A, QAF3
6	19631-Z6L-000	SHROUD, UPPER.....	1	1	1	-----	-----
7	19641-Z6L-000	SHROUD, R. LOWER.....	1	1	1	-----	-----



E-12

FAN COVER

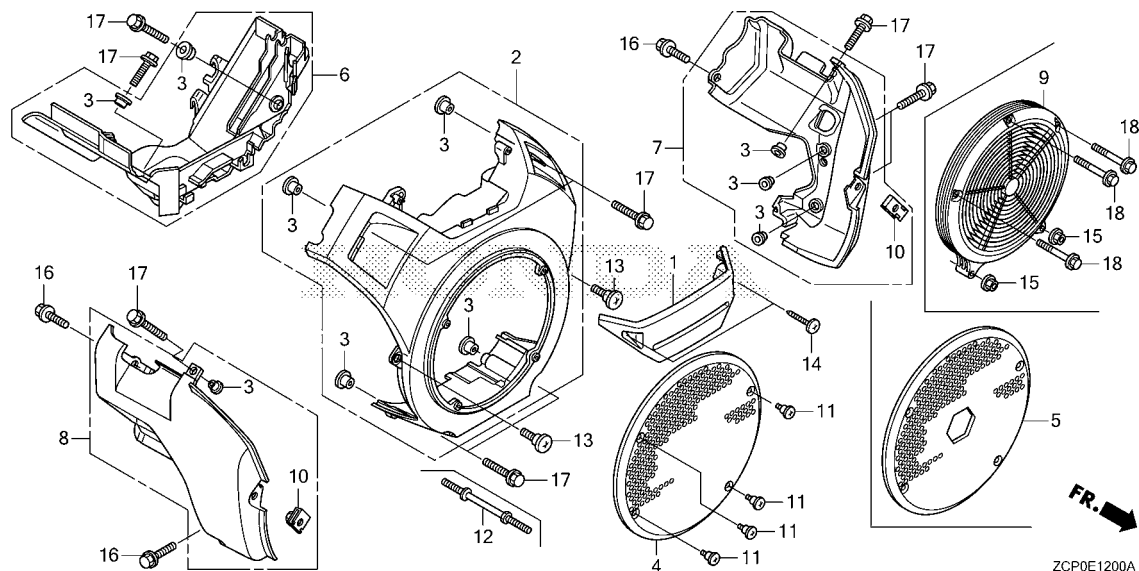

Ref. No.	Part No.	Description	Reqd. QTY			Serial No.	Parts catalogue code
			GX 630 RH	GX 660 RH	GX 690 RH		
8	19642-Z6L-000	SHROUD, L. LOWER	1	1	1	-----	BAF, BAF/A, BDW, BXF, BXF/A, BXF5, BXF5/A, KAF, KAF/A, KWF, KWF/A, KXA, KXA/A, KXA2, KXA2/A, KXF, KXF/A, QAF, QAF/A, QAF1, QAF1/A, QAF2, QAF3, QDF, QDF/A, QDW, QDW/A, QDX2, QDX2/A, QWF2, QWF2/A, QXA, QXA/A, QXC2, QXC2/A, QXF, QXF/A, QXF4, QXF4/A, QYD, QYD/A, QYF, QYF/A, QZA5, QZA5/A, QZB2, QZB2/A, QZB3, QZB3/A, QZE, QZE/A, QZE3, QZE3/A, QZE4, QZE4/A, TAF, TAF/A, TAPP, TAPP/A, TDCC, TDCC/A, TDW, TDW/A, TXA2, TXA2/A, TXF2, TXF2/A, TXF3, TXF4, TXF4/A, TXF5, TXF5/A, TXF7, TXF7/A, TXF9, TXF9/A, TXFC, TXFH, VAB5, VAF6, VD, VD/A, VDB2, VDB2/A, VDC2, VEP4, VEP4/A, VWS1, VWS1/A, VXA1, VXA1/A, VXD2, VXD4, VXD4/A, VXD8, VXD8/A, VXD9, VXE1, VXE1/A, VXE2, VXE2/A, VXE4, VXE4/A, VXED, VXED/A, VXEP, VXEP/A, VXF, VXF/A, VXP2, VXP2/A
	19642-Z6L-800	1	-	-	-----	QZB, QZB/A
9	28456-Z6L-800	COVER, SCREEN GRID	1	-	-	-----	VAB5
10	84601-HA7-670	NUT, FENDER SETTING	2	2	2	-----	
11	90005-ZCK-000	SCREW, SPECIAL, 4X10	4	4	-	-----	BAF, BDW, BXF, BXF5, KAF, KAF/A, KWF, KWF/A, KXA, KXA/A, KXF, KXF/A, QAF, QAF/A, QAF1, QAF1/A, QAF2, QAF3, QDF, QDF/A, QDW, QDW/A, QDX2, QDX2/A, QWF2, QWF2/A, QXA, QXA/A, QXC2, QXC2/A, QXF, QXF/A, QXF4, QXF4/A, QYD, QYD/A, QZA5, QZA5/A, QZB, QZB/A, QZB2, QZB2/A, QZB3, QZB3/A, QZE, QZE/A, QZE3, QZE3/A, QZE4, QZE4/A, TAF, TDW, TXA2, TXF2, TXF2/A, TXF3, TXF4, TXF5, TXF7, TXF9, TXFH, VAF6, VD, VD/A, VDB2, VDB2/A, VDC2, VEP4, VEP4/A, VWS1, VWS1/A, VXA1, VXA1/A, VXD2, VXD4, VXD4/A, VXD8, VXD8/A, VXD9, VXE1, VXE1/A, VXE2, VXE2/A, VXE4, VXE4/A, VXF, VXF/A, VXP2, VXP2/A
			-	-	4	-----	BAF, BAF/A, BDW, BXF, BXF/A, BXF5, BXF5/A, KXA, KXA/A, KXA2, KXA2/A, KXF, KXF/A, TAF, TAF/A, TAPP, TAPP/A, TDCC, TDCC/A, TDW, TDW/A, TXA2, TXA2/A, TXF2, TXF2/A, TXF4, TXF4/A, TXF5, TXF5/A, TXF7, TXF7/A, TXF9, TXF9/A, VXD8, VXD8/A, VXE1, VXE1/A, VXE2, VXE2/A, VXE4, VXE4/A, VXED, VXED/A, VXEP, VXEP/A
12	90042-Z6L-800	BOLT, STUD	2	-	-	-----	VAB5
13	90380-GM9-740	SCREW, SPECIAL, 6X15	2	2	2	-----	

E-12

FAN COVER

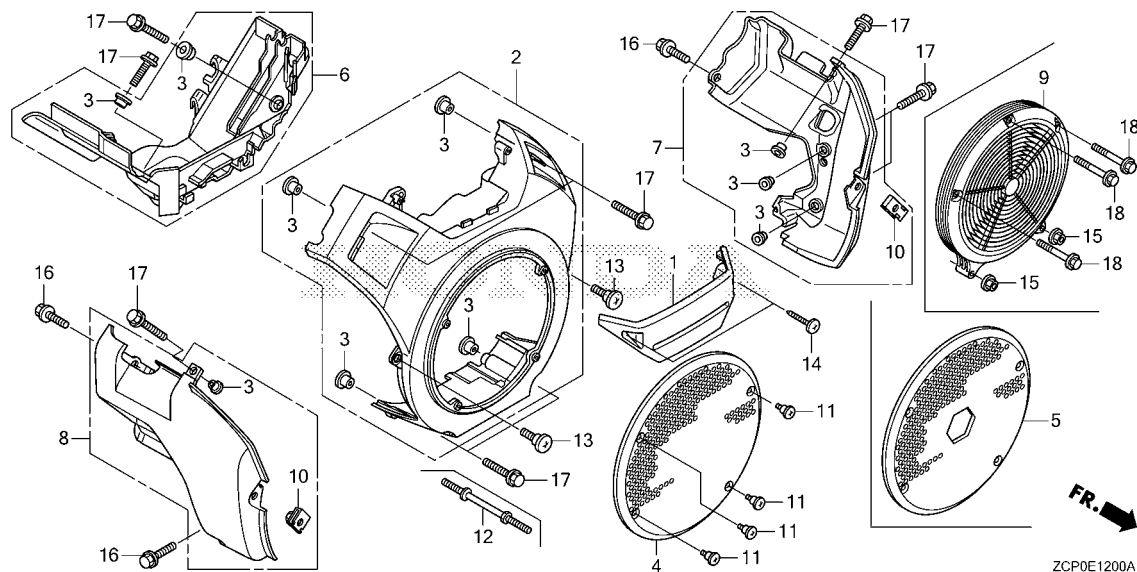

Ref. No.	Part No.	Description	Reqd. QTY			Serial No.	Parts catalogue code
			GX 630 RH	GX 660 RH	GX 690 RH		
14	93913-25580	SCREW, TAPPING, 5X20.....	2	2	2		
15	94050-06000	NUT, FLANGE, 6MM.....	2	-	-	-----	VAB5
16	95701-06016-00	BOLT, FLANGE, 6X16.....	3	3	3		
17	95701-06020-00	BOLT, FLANGE, 6X20.....	10	-	-	-----	KAF, KAF/A, KWF, KWF/A, KXA, KXA/A, KXF, KXF/A, QAF, QAF/A, QAF1, QAF1/A, QAF2, QAF3, QDF, QDF/A, QDW, QDW/A, QDX2, QDX2/A, QWF2, QWF2/A, QXA, QXA/A, QXC2, QXC2/A, QXF, QXF/A, QXF4, QXF4/A, QYD, QYD/A, QYF, QYF/A, QZA5, QZA5/A, QZB, QZB/A, QZB2, QZB2/A, QZB3, QZB3/A, QZE, QZE/A, QZE3, QZE3/A, QZE4, QZE4/A, TDCC, TXA2, TXF2, TXF2/A, TXF3, TXFH, VAF6, VD, VD/A, VDB2, VDB2/A, VDC2, VEP4, VEP4/A, VWS1, VWS1/A, VXA1, VXA1/A, VXD2, VXD4, VXD4/A, VXD8, VXD8/A, VXD9, VXE1, VXE1/A, VXE2, VXE2/A, VXF, VXF/A, VXP2, VXP2/A
			8	-	-	-----	VAB5
18	95701-06040-00	BOLT, FLANGE, 6X40.....	3	-	-	-----	VAB5



E-14

CARBURETOR

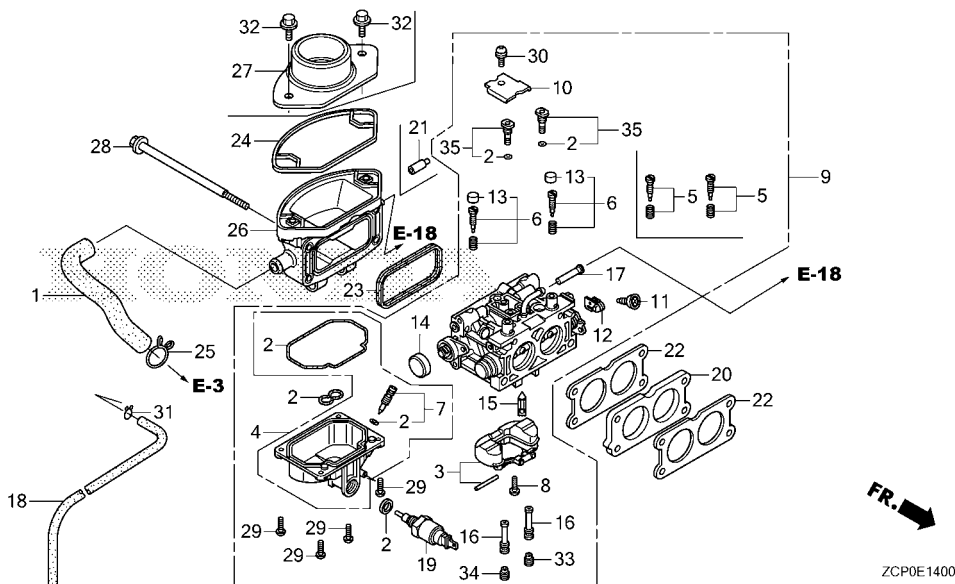

Ref. L.O.N. (Relative ref. Number) F.R.T.
 No. Description

Ref. No.	Part No.	Description	Reqd. QTY			Serial No.	Parts catalogue code
			GX 630 RH	GX 660 RH	GX 690 RH		
1	15721-Z6L-000	TUBE, BREATHER	1	1	1		
2	16010-Z6L-003	GASKET SET	1	1	1		
3	16013-Z6L-003	FLOAT SET	1	1	1		
4	16015-Z6L-003	CHAMBER SET, FLOAT	1	1	1		
5	16016-Z6L-003	SCREW SET	-	-	2	-----	KXF
6	16016-Z6L-801	SCREW SET	2	2	-	-----	BAF, BDW, BXF, BXF5, KAF, KWF, KXA, KXF, QAF, QAF1, QAF2, QAF3, QDF, QDW, QDX2, QWF2, QXA, QXC2, QXF, QXF4, QYD, QYF, QZA5, QZB, QZB2, QZB3, QZE, QZE3, QZE4, TAF, TDW, TXA2, TXF2, TXF3, TXF4, TXF5, TXF7, TXF9, VAB5, VAF6, VD, VDB2, VDC2, VEP4, VXA1, VXD2, VXD4, VXD8, VXE1, VXE2, VXE4, VXF, VXP2
	16016-ZCP-WA1	2	-	-	-----	KAF/A, KWF/A, KXA/A, KXF/A, QAF/A, QAF1/A, QDF/A, QDW/A, QDX2/A, QWF2/A, QXA/A, QXC2/A, QXF/A, QXF4/A, QYD/A, QYF/A, QZA5/A, QZB/A, QZB2/A, QZB3/A, QZE/A, QZE3/A, QZE4/A, TDCC, TXF2/A, TXFH, VD/A, VDB2/A, VEP4/A, VWS1
	16016-Z6L-801	-	-	2	-----	BAF, BAF/A, BDW, BXF, BXF/A, BXF5, BXF5/A, KXA, KXA/A, KXA2, KXA2/A, TAF, TAF/A, TAPP, TAPP/A, TDCC, TDCC/A, TDW, TDW/A, TXA2, TXA2/A, TXF2, TXF4, TXF4/A, TXF5, TXF5/A, TXF7, TXF7/A, TXF9, TXF9/A, VXD8, VXD8/A, VXE1, VXE1/A, VXE2, VXE2/A, VXE4, VXE4/A, VXED, VXED/A, VXEP, VXEP/A, KXF/A, TXF2/A, TXFH
	16016-ZCS-WB1	-	-	2	-----	KXF/A, TXF2/A, TXFH
7	16024-124-760	SCREW SET, DRAIN	1	1	1		
8	16081-Z6L-003	SCREW, FLOAT	1	1	1		
9	16100-ZCP-WA1	CARBURETOR ASSY.(BK07S A)	1	-	-	-----	KAF/A, KXA/A, QAF/A, QAF1/A, QDF/A, QDW/A, QDX2/A, QXA/A, QXC2/A, QXF/A, QXF4/A, QYD/A, QYF/A, QZA5/A, QZB/A, QZB2/A, QZB3/A, QZE/A, QZE3/A, QZE4/A, TDCC, VEP4/A, VXA1/A, VXD8/A, VXD9, VXE1/A, VXF/A, VXP2/A
	16100-ZCP-WC1	CARBURETOR ASSY.(BK07V A)	1	-	-	-----	KWF/A, QWF2/A, VXD4/A
	16100-ZCP-WF1	CARBURETOR ASSY.(BK07U A)	1	-	-	-----	KXF/A, TXF2/A, TXFH
	16100-Z9E-864	CARBURETOR ASSY.(BK07L D)	1	-	-	-----	VD, VDB2, VDC2, VXE2
	16100-ZCP-WD1	CARBURETOR ASSY.(BK07W A)	1	-	-	-----	VD/A, VDB2/A, VWS1, VWS1/A, VXE2/A

E-14

CARBURETOR

Ref. No.	Part No.	Description	Reqd. QTY			Serial No.	Parts catalogue code
			GX 630 RH	GX 660 RH	GX 690 RH		
(9)	16100-Z9E-023	CARBURETOR ASSY.(BK07A C)	1	-	-	1019085	KAF, KXA, KXF, QAF, QAF1, QAF3, QDF, QDW, QDX2, QXA, QXC2, QXF, QXF4, QYD, QYF QZA5, QZB, QZB2, QZB3, QZE, QZE3, QZE4, TXA2, VAB5, VAF6, VEP4, VXA1, VXD8 VXE1, VXF, VXP2
	16100-Z9E-802	CARBURETOR ASSY.(BK07C B)	1	-	-	1019983	QAF2, TXF2, TXF3
	16100-Z9E-853	CARBURETOR ASSY.(BK07G C)	1	-	-	1041774	KWF, QWF2, VXD2, VXD4
	16100-Z9E-033	CARBURETOR ASSY.(BK07A D)	1	-	-	1019086	KAF, KXA, KXF, QAF, QAF1, QAF3, QDF, QDW, QDX2, QXA, QXC2, QXF, QXF4, QYD, QYF QZA5, QZB, QZB2, QZB3, QZE, QZE3, QZE4, TXA2, VAB5, VAF6, VEP4, VXA1, VXD8 VXE1, VXF, VXP2
	16100-Z9E-803	CARBURETOR ASSY.(BK07C C)	1	-	-	1019984	QAF2, TXF2, TXF3
	16100-Z9E-854	CARBURETOR ASSY.(BK07G D)	1	-	-	1041775	KWF, QWF2, VXD2, VXD4
	16100-Z8N-803	CARBURETOR ASSY.(BK06C B)	-	1	-		TXF2
	16100-Z8N-853	CARBURETOR ASSY.(BK06E B)	-	1	-		VXE2, VXE4
	16100-Z8N-013	CARBURETOR ASSY.(BK06A B)	-	1	-	1001538	BAF, BDW, BXF, BXF5, TAF, TDW, TXA2, TXF4, TXF5, TXF7, TXF9, VXE1
	16100-Z8N-023	CARBURETOR ASSY.(BK06A C)	-	1	-	1001539	BAF, BDW, BXF, BXF5, TAF, TDW, TXA2, TXF4, TXF5, TXF7, TXF9, VXE1
	16100-Z6L-023	CARBURETOR ASSY.(BK05A C)	-	-	1		BAF, BDW, BXF, BXF5, KXA, KXA2, TAF, TAPP, TDCC, TDW, TXA2, TXF4, TXF5, TXF7 TXF9, VXE1
	16100-ZCN-WA1	CARBURETOR ASSY.(BK05N A)	-	-	1		BAF/A, BXF/A, BXF5/A, KXA/A, KXA2/A, TAF/A, TAPP/A, TDCC/A, TDW/A, TXA2/A TXF4/A, TXF5/A, TXF7/A, TXF9/A, VXE1/A
	16100-ZCN-WF1	CARBURETOR ASSY.(BK05T A)	-	-	1		KXF/A, TXF2/A, TXFC
	16100-Z6L-853	CARBURETOR ASSY.(BK05D C)	-	-	1		VXD8, VXED
	16100-ZCN-WC1	CARBURETOR ASSY.(BK05R A)	-	-	1		VXD8/A, VXE2/A, VXE4/A, VXED/A, VXEP, VXEP/A
	16100-Z6L-802	CARBURETOR ASSY.(BK05C B)	-	-	1	1005377	TXF2
	16100-Z6L-852	CARBURETOR ASSY.(BK05D B)	-	-	1	1006056	VXE2, VXE4
	16100-Z6L-921	CARBURETOR ASSY.(BK05L A)	-	-	1	1006551	KXF
	16100-Z6L-803	CARBURETOR ASSY.(BK05C C)	-	-	1	1005378	TXF2
	16100-Z6L-853	CARBURETOR ASSY.(BK05D C)	-	-	1	1006057	VXE2, VXE4
	16100-Z6L-922	CARBURETOR ASSY.(BK05L B)	-	-	1	1006552	KXF
10	16113-Z6L-003	PLATE	1	1	1		
11	16124-ZE0-005	SCREW, THROTTLE STOP	1	1	1		
12	16126-Z6L-003	ARM, THROTTLE LINKAGE	1	1	1		
13	16134-Z6L-801	CAP, ADJUSTING SCREW	2	2	-		
			-	-	2		BAF, BAF/A, BDW, BXF, BXF/A, BXF5, BXF5/A, KXA, KXA/A, KXA2, KXA2/A, KXF/A TAF, TAF/A, TAPP, TAPP/A, TDCC, TDCC/A, TDW, TDW/A, TXA2, TXA2/A, TXF2 TXF2/A, TXF4, TXF4/A, TXF5, TXF5/A, TXF7, TXF7/A, TXF9, TXF9/A, TXFC, VXD8 VXD8/A, VXE1, VXE1/A, VXE2, VXE2/A, VXE4, VXE4/A, VXED, VXED/A, VXEP VXEP/A
14	16148-141-881	CAP, CHOKE DUST	1	1	1		
15	16155-Z6L-003	VALVE COMP., FLOAT	1	1	1		
16	16166-Z9E-801	NOZZLE, MAIN	2	2	-		QAF2, TXF2, TXF3
	16166-Z9E-003	2	-	-		KAF, KWF, KXA, KXF, QAF, QAF1, QAF3, QDF, QDW, QDX2, QWF2, QXA, QXC2, QXF, QXF4 QYD, QYF, QZA5, QZB, QZB2, QZB3, QZE, QZE3, QZE4, TXA2, VAB5, VAF6, VD, VDB2 VDC2, VEP4, VXA1, VXD2, VXD4, VXD8, VXE1, VXE2, VXF, VXP2
	16166-ZCP-WA1	2	-	-		KAF/A, KWF/A, KXA/A, QAF/A, QAF1/A, QDF/A, QDW/A, QDX2/A, QWF2/A, QXA/A QXC2/A, QXF/A, QXF4/A, QYD/A, QYF/A, QZA5/A, QZB/A, QZB2/A, QZB3/A, QZE/A QZE3/A, QZE4/A, TDCC, VD/A, VDB2/A, VEP4/A, VWS1, VWS1/A, VXA1/A, VXD4/A VXD8/A, VXD9, VXE1/A, VXE2/A, VXF/A, VXP2/A
	16166-ZCP-WF1	2	-	-		KXF/A, TXF2/A, TXFH
	16166-Z8N-003	-	2	-		BAF, BDW, BXF, BXF5, TAF, TDW, TXA2, TXF4, TXF5, TXF7, TXF9, VXE1, VXE2, VXE4
	16166-Z6L-003	-	-	2		BAF, BDW, BXF, BXF5, KXA, KXA2, TAF, TAPP, TDCC, TDW, TXA2, TXF4, TXF5, TXF7 TXF9, VXD8, VXE1, VXE2, VXE4, VXED
	16166-ZCN-WA1	-	-	2		BAF/A, BXF/A, BXF5/A, KXA/A, KXA2/A, TAF/A, TAPP/A, TDCC/A, TDW/A, TXA2/A TXF4/A, TXF5/A, TXF7/A, TXF9/A, VXD8/A, VXE1/A, VXE2/A, VXE4/A, VXED/A VXEP, VXEP/A
	16166-Z8N-003	-	-	2		KXF, TXF2
	16166-ZCN-WF1	-	-	2		KXF/A, TXF2/A, TXFC
17	16176-Z2G-D51	SCREEN, FUEL STRAINER	1	1	1		



E-14

CARBURETOR

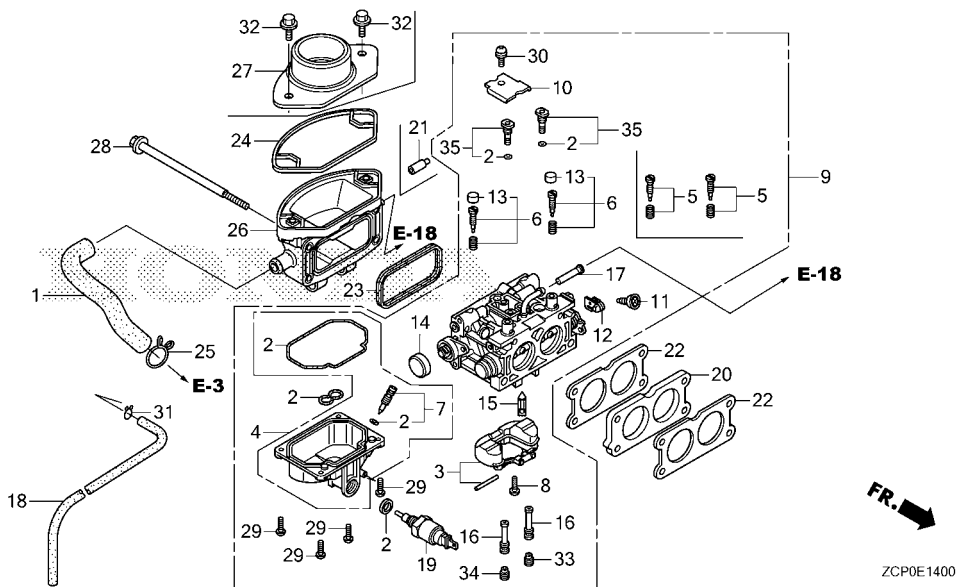

Ref. No.	Part No.	Description	Reqd. QTY			Serial No.	Parts catalogue code
			GX 630 RH	GX 660 RH	GX 690 RH		
18	16198-Z6L-000	TUBE, DRAIN	1	1	-	BAF, BDW, BXF, BXF5, KAF, KWF, KXA, KXA/A, KXF, QAF, QAF1, QAF2, QAF3, QDF, QDW, QDX2, QWF2, QXA, QXC2, QXF, QXF4, QYD, QYF, QZA5, QZB, QZB2, QZB3, QZE, QZE3, QZE4, TAF, TDW, TXA2, TXF2, TXF3, TXF4, TXF5, TXF7, TXF9, VAB5, VAF6, VD, VDB2, VDC2, VEP4, VWS1, VXA1, VXD2, VXD4, VXD8, VXE1, VXE2, VXE4, VXF, VXP2	
	16198-ZCN-000		1	-	-	KXF/A, TDCC, TXF2/A, TXFH	
	16198-Z6L-000		1	-	-	2030700 QXA/A, QXC2/A, QXF/A, QXF4/A, QZA5/A, QZB/A, QZB2/A, QZB3/A, QZE/A, QZE3/A, QZE4/A, VD/A, VDB2/A, VEP4/A, VWS1/A, VXA1/A, VXD4/A, VXD8/A, VXD9, VXE1/A, VXE2/A, VXF/A, VXP2/A	
			1	-	-	2030751 KAF/A, KWF/A, QAF/A, QAF1/A, QDF/A, QDW/A, QWF2/A, QYF/A	
			1	-	-	2042527 QDX2/A, QYD/A	
16198-ZCN-000			1	-	-	2030701 QXA/A, QXC2/A, QXF/A, QXF4/A, QZA5/A, QZB/A, QZB2/A, QZB3/A, QZE/A, QZE3/A, QZE4/A, VD/A, VDB2/A, VEP4/A, VWS1/A, VXA1/A, VXD4/A, VXD8/A, VXD9, VXE1/A, VXE2/A, VXF/A, VXP2/A	
			1	-	-	2030752 KAF/A, KWF/A, QAF/A, QAF1/A, QDF/A, QDW/A, QWF2/A, QYF/A	
			1	-	-	2042528 QDX2/A, QYD/A	
16198-Z6L-000			-	-	1	BAF, BDW, BXF, BXF5, KXA, KXA2, KXF, TAF, TAPP, TDCC, TDW, TXA2, TXF2, TXF4, TXF5, TXF7, TXF9, VXD8, VXE1, VXE2, VXE4, VXED, VXEP	
16198-ZCN-000			-	-	1	KXF/A, TXF2/A, TXFC	
16198-Z6L-000			-	-	1	2020787 BAF/A, TAF/A, TAPP/A, TDCC/A, TDW/A	
			-	-	1	2020809 BXF/A, BXF5/A, KXA/A, KXA2/A, TXA2/A, TXF4/A, TXF5/A, TXF7/A, TXF9/A, VXD8/A, VXE1/A, VXE2/A, VXE4/A, VXED/A, VXEP/A	
16198-ZCN-000			-	-	1	2020788 BAF/A, TAF/A, TAPP/A, TDCC/A, TDW/A	
			-	-	1	2020810 BXF/A, BXF5/A, KXA/A, KXA2/A, TXA2/A, TXF4/A, TXF5/A, TXF7/A, TXF9/A, VXD8/A, VXE1/A, VXE2/A, VXE4/A, VXED/A, VXEP/A	
19	16200-Z6L-003	VALVE ASSY., SOLENOID	1	1	1		
20	16211-Z6L-000	INSULATOR, CARBURETOR	1	1	1		
21	16215-MV4-000	CAP, BOOST	1	-	-	QDX2, QDX2/A, QYD, QYD/A	
22	16221-Z6L-000	PACKING, CARBURETOR	2	2	2		

Ref. No.	Part No.	Description	Reqd. QTY			Serial No.	Parts catalogue code
			GX 630 RH	GX 660 RH	GX 690 RH		
23	17228-Z6L-000	PACKING, AIR CLEANER.....	1	1	1		
24	17229-Z6L-000	SEAL, AIR CLEANER CASE.....	1	1	1		
25	17369-KB4-670	CLIP, BREATHER TUBE.....	1	1	1		
26	17410-Z6L-000	ELBOW COMP., AIR CLEANER.....	1	1	1		
27	17416-Z6L-000	JOINT, CONNECTING TUBE.....	1	1	1	-----	KXF, KXF/A, QAF2, TXF2, TXF2/A, TXF3, TXFC, TXFH
28	90003-Z6L-010	BOLT, FLANGE, 6X106.....	4	-	-	-----	KAF, KAF/A, KWF, KWF/A, KXA, KXA/A, KXF, KXF/A, QAF, QAF/A, QAF1, QAF1/A, QDF QDF/A, QDW, QDW/A, QDX2, QDX2/A, QWF2, QWF2/A, QXA, QXA/A, QXC2, QXC2/A, QXF QXF/A, QXF4, QXF4/A, QYD, QYD/A, QYF, QYF/A, QZA5, QZA5/A, QZB, QZB/A, QZB2 QZB2/A, QZB3, QZB3/A, QZE, QZE/A, QZE3, QZE3/A, QZE4, QZE4/A, TDCC, TXF2 TXF2/A, TXF3, TXFH, VD, VD/A, VDB2, VDB2/A, VEP4, VEP4/A, VWS1, VWS1/A, VXA1 VXA1/A, VXD4, VXD4/A, VXD8, VXD8/A, VXD9, VXE1, VXE1/A, VXE2, VXE2/A, VXF VXF/A, VXP2, VXP2/A
	90003-Z6L-000	4	-	-	-----	QAF2, QAF3, TXA2, VAB5, VAF6, VDC2, VXD2
	90003-Z6L-010	-	4	-	-----	BAF, BDW, BXF, TAF, TDW, TXA2, TXF4, TXF5, TXF7, VXE2
	90003-Z6L-000	-	4	-	-----	BXF5, TXF2, TXF9, VXE1, VXE4
	90003-Z6L-010	-	-	4	-----	BAF, BAF/A, BXF, BXF/A, BXF5, BXF5/A, KXA, KXA/A, KXA2, KXA2/A, KXF, KXF/A TAF, TAF/A, TAPP, TAPP/A, TDCC, TDCC/A, TDW, TDW/A, TXA2, TXA2/A, TXF2 TXF2/A, TXF4, TXF4/A, TXF5, TXF5/A, TXF7, TXF7/A, TXF9, TXF9/A, TXFC, VXD8 VXD8/A, VXE1, VXE1/A, VXE2, VXE2/A, VXE4, VXE4/A, VXED, VXED/A, VXEP VXEP/A
	90003-Z6L-000	-	-	4	-----	BDW
29	93500-04012-1H	SCREW, PAN, 4X12.....	4	4	4		
30	93892-05010-18	SCREW-WASHER, 5X10.....	1	1	1		
31	95002-02080	CLIP, TUBE(B8).....	1	1	1		
32	95701-06012-00	BOLT, FLANGE, 6X12.....	2	2	2	-----	KXF, KXF/A, QAF2, TXF2, TXF2/A, TXF3, TXFC, TXFH
33	99101-ZH8-1100	JET, MAIN, #110.....	1	-	-	-----	KAF, KAF/A, KWF, KWF/A, KXA, KXA/A, KXF, QAF, QAF/A, QAF1, QAF1/A, QAF3, QDF QDF/A, QDW, QDW/A, QDX2, QDX2/A, QWF2, QWF2/A, QXA, QXA/A, QXC2, QXC2/A, QXF QXF/A, QXF4, QXF4/A, QYD, QYD/A, QYF, QYF/A, QZA5, QZA5/A, QZB, QZB/A, QZB2 QZB2/A, QZB3, QZB3/A, QZE, QZE/A, QZE3, QZE3/A, QZE4, QZE4/A, TDCC, TXA2 VAB5, VAF6, VD, VD/A, VDB2, VDB2/A, VDC2, VEP4, VEP4/A, VWS1, VWS1/A, VXA1 VXA1/A, VXD2, VXD4, VXD4/A, VXD8, VXD8/A, VXD9, VXE1, VXE1/A, VXE2, VXE2/A VXF, VXF/A, VXP2, VXP2/A
	99101-ZH8-0980	JET, MAIN, #98.....	(1)	-	-	-----	KAF, KWF, KXA, KXF, QAF, QAF1, QAF3, QDF, QDW, QDX2, QWF2, QXA, QXC2, QXF, QXF4 QYD, QYF, QZA5, QZB, QZB2, QZB3, QZE, QZE3, QZE4, TXA2, VAB5, VAF6, VD, VDB2 VDC2, VEP4, VXA1, VXD2, VXD4, VXD8, VXE1, VXE2, VXF, VXP2
	99101-ZH8-1020	JET, MAIN, #102.....	(1)	-	-	-----	KAF, KWF, KXA, KXF, QAF, QAF1, QAF3, QDF, QDW, QDX2, QWF2, QXA, QXC2, QXF, QXF4 QYD, QYF, QZA5, QZB, QZB2, QZB3, QZE, QZE3, QZE4, TXA2, VAB5, VAF6, VD, VDB2 VDC2, VEP4, VXA1, VXD2, VXD4, VXD8, VXE1, VXE2, VXF, VXP2
	99101-ZH8-1000	JET, MAIN, #100.....	(1)	-	-	-----	KAF/A, KWF/A, KXA/A, KXF/A, QAF/A, QAF1/A, QDF/A, QDW/A, QDX2/A, QWF2/A QXA/A, QXC2/A, QXF/A, QXF4/A, QYD/A, QYF/A, QZA5/A, QZB/A, QZB2/A, QZB3/A QZE/A, QZE3/A, QZE4/A, TDCC, TXF2/A, TXFH, VD/A, VDB2/A, VEP4/A, VWS1 VWS1/A, VXA1/A, VXD4/A, VXD8/A, VXD9, VXE1/A, VXE2/A, VXF/A, VXP2/A
	99101-ZH8-1050	JET, MAIN, #105.....	(1)	-	-	-----	KAF/A, KWF/A, KXA/A, QAF/A, QAF1/A, QDF/A, QDW/A, QDX2/A, QWF2/A, QXA/A QXC2/A, QXF/A, QXF4/A, QYD/A, QYF/A, QZA5/A, QZB/A, QZB2/A, QZB3/A, QZE/A QZE3/A, QZE4/A, TDCC, VD/A, VDB2/A, VEP4/A, VWS1, VWS1/A, VXA1/A, VXD4/A VXD8/A, VXD9, VXE1/A, VXE2/A, VXF/A, VXP2/A
	99101-ZH8-0950	JET, MAIN, #95.....	(1)	-	-	-----	KXF/A, QAF2, TXF2, TXF2/A, TXF3, TXFH
	99101-ZH8-1050	JET, MAIN, #105.....	1	-	-	-----	KXF/A, TXF2/A, TXFH
	99101-ZH8-0900	JET, MAIN, #90.....	(1)	-	-	-----	QAF2, TXF2, TXF3
	99101-ZH8-1020	JET, MAIN, #102.....	1	-	-	-----	QAF2, TXF2, TXF3
	99101-ZH8-1000	JET, MAIN, #100.....	-	(1)	-		
	99101-ZH8-1050	JET, MAIN, #105.....	-	(1)	-		
	99101-ZH8-1120	JET, MAIN, #112.....	-	1	-		



E-14

CARBURETOR

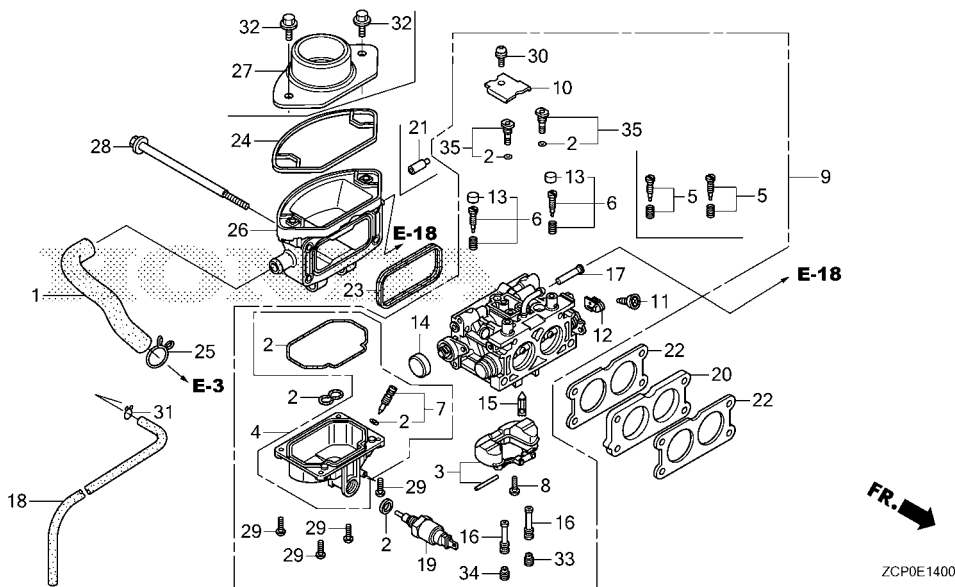

Ref. No.	Part No.	Description	Reqd. QTY			Serial No.	Parts catalogue code
			GX 630 RH	GX 660 RH	GX 690 RH		
33)	99101-ZH8-1100	JET, MAIN, #110	-	-	(1)	-----	BAF, BAF/A, BDW, BXF, BXF/A, BXF5, BXF5/A, KXA, KXA/A, KXA2, KXA2/A, KXF/A, TAF, TAF/A, TAPP, TAPP/A, TDCC, TDCC/A, TDW, TDW/A, TXA2, TXA2/A, TXF2/A, TXF4, TXF4/A, TXF5, TXF5/A, TXF7, TXF7/A, TXF9, TXF9/A, TXFC, VXD8, VXD8/A, VXE1, VXE1/A, VXE2, VXE2/A, VXE4, VXE4/A, VXED, VXED/A, VXEP, VXEP/A
	99101-ZH8-1050	JET, MAIN, #105	-	-	(1)	-----	BAF, BDW, BXF, BXF5, KXA, KXA2, KXF/A, TAF, TAPP, TDCC, TDW, TXA2, TXF2/A, TXF4, TXF5, TXF7, TXF9, TXFC, VXD8, VXE1, VXE2, VXE4, VXED
	99101-ZH8-1180	JET, MAIN, #118	-	-	1	-----	BAF, BDW, BXF, BXF5, KXA, KXA2, TAF, TAPP, TDCC, TDW, TXA2, TXF4, TXF5, TXF7, TXF9, VXD8, VXE1, VXE2, VXE4, VXED
	99101-ZH8-1150	JET, MAIN, #115	-	-	(1)	-----	BAF/A, BXF/A, BXF5/A, KXA/A, KXA2/A, TAF/A, TAPP/A, TDCC/A, TDW/A, TXA2/A, TXF4/A, TXF5/A, TXF7/A, TXF9/A, VXD8/A, VXE1/A, VXE2/A, VXE4/A, VXED/A, VXEP, VXEP/A
	99101-ZH8-1200	JET, MAIN, #120	-	-	1	-----	BAF/A, BXF/A, BXF5/A, KXA/A, KXA2/A, TAF/A, TAPP/A, TDCC/A, TDW/A, TXA2/A, TXF4/A, TXF5/A, TXF7/A, TXF9/A, VXD8/A, VXE1/A, VXE2/A, VXE4/A, VXED/A, VXEP, VXEP/A
	99101-ZH8-1120	JET, MAIN, #112	-	-	(1)	-----	KXF, TXF2
	99101-ZH8-1180	JET, MAIN, #118	-	-	(1)	-----	KXF, TXF2
	99101-ZH8-1250	JET, MAIN, #125	-	-	1	-----	KXF, TXF2
	99101-ZH8-1150	JET, MAIN, #115	-	-	1	-----	KXF/A, TXF2/A, TXFC
34	99101-ZH8-1100	JET, MAIN, #110	1	-	-	-----	KAF, KAF/A, KWF, KWF/A, KXA, KXA/A, KXF, QAF, QAF/A, QAF1, QAF1/A, QAF3, QDF, QDF/A, QDW, QDW/A, QDX2, QDX2/A, QWF2, QWF2/A, QXA, QXA/A, QXC2, QXC2/A, QXF, QXF/A, QXF4, QXF4/A, QYD, QYD/A, QYF, QYF/A, QZA5, QZA5/A, QZB, QZB/A, QZB2, QZB2/A, QZB3, QZB3/A, QZE, QZE/A, QZE3, QZE3/A, QZE4, QZE4/A, TDCC, TXA2, VAB5, VAF6, VD, VD/A, VDB2, VDB2/A, VDC2, VEP4, VEP4/A, VWS1, VWS1/A, VXA1, VXA1/A, VXD2, VXD4, VXD4/A, VXD8, VXD8/A, VXD9, VXE1, VXE1/A, VXE2, VXE2/A, VXF, VXF/A, VXP2, VXP2/A
	99101-ZH8-0980	JET, MAIN, #98	(1)	-	-	-----	KAF, KWF, KXA, KXF, KXF/A, QAF, QAF1, QAF3, QDF, QDW, QDX2, QWF2, QXA, QXC2, QXF, QXF4, QYD, QYF, QZA5, QZB, QZB2, QZB3, QZE, QZE3, QZE4, TXA2, TXF2/A, TXFH, VAB5, VAF6, VD, VDB2, VDC2, VEP4, VXA1, VXD2, VXD4, VXD8, VXE1, VXE2, VXF, VXP2

E-14

CARBURETOR

Ref. No.	Part No.	Description	Reqd. QTY			Serial No.	Parts catalogue code
			GX 630 RH	GX 660 RH	GX 690 RH		
34)	99101-ZH8-1020	JET, MAIN, #102	(1)	-	-	-----	KAF, KWF, KXA, KXF, QAF, QAF1, QAF3, QDF, QDW, QDX2, QWF2, QXA, QXC2, QXF, QXF4, QYD, QYF, QZA5, QZB, QZB2, QZB3, QZE, QZE3, QZE4, TXA2, VAB5, VAF6, VD, VDB2, VDC2, VEP4, VXA1, VXD2, VXD4, VXD8, VXE1, VXE2, VXF, VXP2
	99101-ZH8-1000	JET, MAIN, #100	(1)	-	-	-----	KAF/A, KWF/A, KXA/A, QAF/A, QAF1/A, QDF/A, QDW/A, QDX2/A, QWF2/A, QXA/A, QXC2/A, QXF/A, QXF4/A, QYD/A, QYF/A, QZA5/A, QZB/A, QZB2/A, QZB3/A, QZE/A, QZE3/A, QZE4/A, TDCC, VD/A, VDB2/A, VEP4/A, VWS1, VWS1/A, VXA1/A, VXD4/A, VXD8/A, VXD9, VXE1/A, VXE2/A, VXF/A, VXP2/A
	99101-ZH8-1050	JET, MAIN, #105	(1)	-	-	-----	KAF/A, KWF/A, KXA/A, QAF/A, QAF1/A, QDF/A, QDW/A, QDX2/A, QWF2/A, QXA/A, QXC2/A, QXF/A, QXF4/A, QYD/A, QYF/A, QZA5/A, QZB/A, QZB2/A, QZB3/A, QZE/A, QZE3/A, QZE4/A, TDCC, VD/A, VDB2/A, VEP4/A, VWS1, VWS1/A, VXA1/A, VXD4/A, VXD8/A, VXD9, VXE1/A, VXE2/A, VXF/A, VXP2/A
	99101-ZH8-1020	JET, MAIN, #102	1	-	-	-----	KXF/A, QAF2, TXF2, TXF2/A, TXF3, TXFH
	99101-ZH8-0920	JET, MAIN, #92	(1)	-	-	-----	KXF/A, TXF2/A, TXFH
	99101-ZH8-0900	JET, MAIN, #90	(1)	-	-	-----	QAF2, TXF2, TXF3
	99101-ZH8-0950	JET, MAIN, #95	(1)	-	-	-----	QAF2, TXF2, TXF3
	99101-ZH8-1000	JET, MAIN, #100	-	(1)	-	-----	
	99101-ZH8-1050	JET, MAIN, #105	-	(1)	-	-----	
	99101-ZH8-1120	JET, MAIN, #112	-	1	-	-----	
	99101-ZH8-1180	JET, MAIN, #118	-	-	1	-----	BAF, BDW, BXF, BXF5, KXA, KXA2, KXF/A, TAF, TAPP, TDCC, TDW, TXA2, TXF2/A, TXF4, TXF5, TXF7, TXF9, TXFC, VXD8, VXE1, VXE2, VXE4, VXED
	99101-ZH8-1100	JET, MAIN, #110	-	-	(1)	-----	BAF, BDW, BXF, BXF5, KXA, KXA2, TAF, TAPP, TDCC, TDW, TXA2, TXF2, TXF4, TXF5, TXF7, TXF9, VXD8, VXE1, VXE2, VXE4, VXED
	99101-ZH8-1050	JET, MAIN, #105	-	-	(1)	-----	BAF, BDW, BXF, BXF5, KXA, KXA2, TAF, TAPP, TDCC, TDW, TXA2, TXF4, TXF5, TXF7, TXF9, VXD8, VXE1, VXE2, VXE4, VXED
	99101-ZH8-1120	JET, MAIN, #112	-	-	(1)	-----	BAF/A, BXF/A, BXF5/A, KXA/A, KXA2/A, KXF, KXF/A, TAF/A, TAPP/A, TDCC/A, TDW/A, TXA2/A, TXF2/A, TXF4/A, TXF5/A, TXF7/A, TXF9/A, TXFC, VXD8/A, VXE1/A, VXE2/A, VXE4/A, VXED/A, VXEP, VXEP/A
	99101-ZH8-1180	JET, MAIN, #118	-	-	(1)	-----	BAF/A, BXF/A, BXF5/A, KXA/A, KXA2/A, KXF, TAF/A, TAPP/A, TDCC/A, TDW/A, TXA2/A, TXF4/A, TXF5/A, TXF7/A, TXF9/A, VXD8/A, VXE1/A, VXE2/A, VXE4/A, VXED/A, VXEP, VXEP/A
	99101-Z28-1220	JET, MAIN, #122	-	-	1	-----	BAF/A, BXF/A, BXF5/A, KXA/A, KXA2/A, TAF/A, TAPP/A, TDCC/A, TDW/A, TXA2/A, TXF4/A, TXF5/A, TXF7/A, TXF9/A, VXD8/A, VXE1/A, VXE2/A, VXE4/A, VXED/A, VXEP, VXEP/A
	99101-ZH8-1250	JET, MAIN, #125	-	-	1	-----	KXF
	99101-ZH8-1080	JET, MAIN, #108	-	-	(1)	-----	KXF/A, TXF2/A, TXFC
	99101-ZH8-1150	JET, MAIN, #115	-	-	(1)	-----	TXF2
	99101-ZH8-1220	JET, MAIN, #122	-	-	1	-----	TXF2
35	99204-ZE2-0400	JET SET, PILOT, #40	2	2	-	-----	BAF, BDW, BXF, BXF5, KXA, KXA2, KXF, KXF/A, TAF, TAPP, TDCC, TDW, TXA2, TXF2, TXF2/A, TXF4, TXF5, TXF7, TXF9, TXFC, VXD8, VXE1, VXE2, VXE4, VXED
	99204-ZE2-0450	JET SET, PILOT, #45	-	-	2	-----	BAF/A, BXF/A, BXF5/A, KXA/A, KXA2/A, TAF/A, TAPP/A, TDCC/A, TDW/A, TXA2/A, TXF4/A, TXF5/A, TXF7/A, TXF9/A, VXD8/A, VXE1/A, VXE2/A, VXE4/A, VXED/A, VXEP, VXEP/A
	99204-ZE0-0450	-	-	2	-----	BAF/A, BXF/A, BXF5/A, KXA/A, KXA2/A, TAF/A, TAPP/A, TDCC/A, TDW/A, TXA2/A, TXF4/A, TXF5/A, TXF7/A, TXF9/A, VXD8/A, VXE1/A, VXE2/A, VXE4/A, VXED/A, VXEP, VXEP/A



E-15

AIR CLEANER

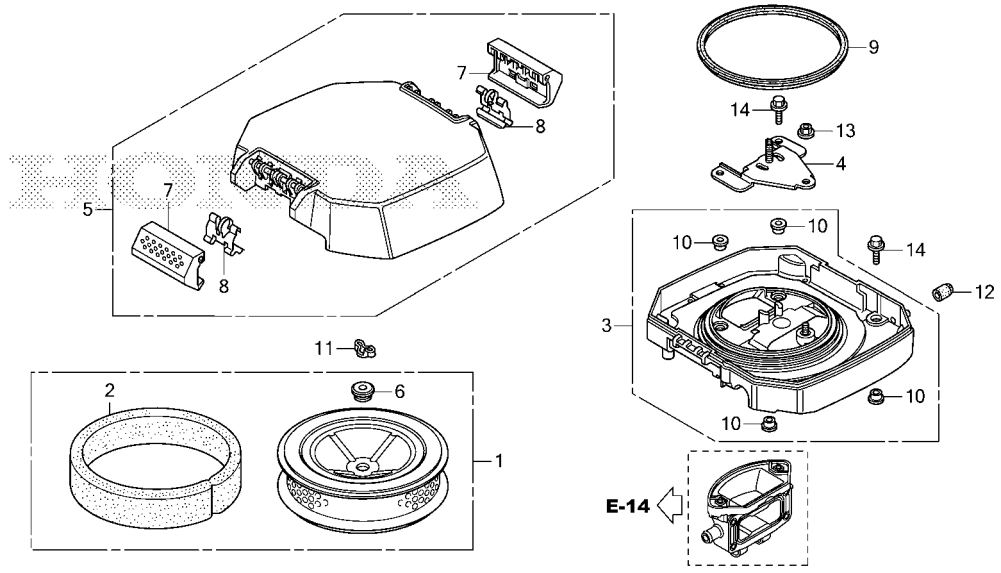

Ref. L.O.N. (Relative ref. Number) F.R.T.
 No. Description

Ref. No.	Part No.	Description	Reqd. QTY			Serial No.	Parts catalogue code
			GX 630 RH	GX 660 RH	GX 690 RH		
1	17210-Z6L-010	ELEMENT COMP., AIR CLEANER...	1	1	1	-----	BAF, BAF/A, BDW, BXF, BXF/A, BXF5, BXF5/A, KAF, KAF/A, KWF, KWF/A, KXA, KXA/A, KXA2, KXA2/A, QAF, QAF/A, QAF1, QAF1/A, QAF3, QDF, QDF/A, QDW, QDW/A, QDX2, QDX2/A, QWF2, QWF2/A, QXA, QXA/A, QXC2, QXC2/A, QXF, QXF/A, QXF4, QXF4/A, QYD, QYD/A, QYF, QYF/A, QZA5, QZA5/A, QZB, QZB/A, QZB2, QZB2/A, QZB3, QZB3/A, QZE, QZE/A, QZE3, QZE3/A, QZE4, QZE4/A, TAF, TAF/A, TAPP, TAPP/A, TDCC, TDCC/A, TDW, TDW/A, TXA2, TXA2/A, TXF4, TXF4/A, TXF5, TXF5/A, TXF7, TXF7/A, TXF9, TXF9/A, VAB5, VAF6, VD, VD/A, VDB2, VDB2/A, VDC2, VEP4, VEP4/A, VWS1, VWS1/A, VXA1, VXA1/A, VXD2, VXD4, VXD4/A, VXD8, VXD8/A, VXD9, VXE1, VXE1/A, VXE2, VXE2/A, VXE4, VXE4/A, VXED, VXED/A, VXEP, VXEP/A, VXF, VXF/A, VXP2, VXP2/A
2	17218-Z6L-000	FILTER, OUTER.....	1	1	1	-----	BAF, BAF/A, BDW, BXF, BXF/A, BXF5, BXF5/A, KAF, KAF/A, KWF, KWF/A, KXA, KXA/A, KXA2, KXA2/A, QAF, QAF/A, QAF1, QAF1/A, QAF3, QDF, QDF/A, QDW, QDW/A, QDX2, QDX2/A, QWF2, QWF2/A, QXA, QXA/A, QXC2, QXC2/A, QXF, QXF/A, QXF4, QXF4/A, QYD, QYD/A, QYF, QYF/A, QZA5, QZA5/A, QZB, QZB/A, QZB2, QZB2/A, QZB3, QZB3/A, QZE, QZE/A, QZE3, QZE3/A, QZE4, QZE4/A, TAF, TAF/A, TAPP, TAPP/A, TDCC, TDCC/A, TDW, TDW/A, TXA2, TXA2/A, TXF4, TXF4/A, TXF5, TXF5/A, TXF7, TXF7/A, TXF9, TXF9/A, VAB5, VAF6, VD, VD/A, VDB2, VDB2/A, VDC2, VEP4, VEP4/A, VWS1, VWS1/A, VXA1, VXA1/A, VXD2, VXD4, VXD4/A, VXD8, VXD8/A, VXD9, VXE1, VXE1/A, VXE2, VXE2/A, VXE4, VXE4/A, VXED, VXED/A, VXEP, VXEP/A, VXF, VXF/A, VXP2, VXP2/A



E-15

AIR CLEANER

Ref. No.	Part No.	Description	Reqd. QTY			Serial No.	Parts catalogue code
			GX 630 RH	GX 660 RH	GX 690 RH		
3	17220-Z6L-000	CASE COMP., AIR CLEANER.....	1	1	1	-----	BAF, BAF/A, BDW, BXF, BXF/A, BXF5, BXF5/A, KAF, KAF/A, KWF, KWF/A, KXA, KXA/A, KXA2, KXA2/A, QAF, QAF/A, QAF1, QAF1/A, QAF3, QDF, QDF/A, QDW, QDW/A, QDX2, QDX2/A, QWF2, QWF2/A, QXA, QXA/A, QXC2, QXC2/A, QXF, QXF/A, QXF4, QXF4/A, QYD, QYD/A, QYF, QYF/A, QZA5, QZA5/A, QZB, QZB/A, QZB2, QZB2/A, QZB3, QZB3/A, QZE, QZE/A, QZE3, QZE3/A, QZE4, QZE4/A, TAF, TAF/A, TAPP, TAPP/A, TDCC, TDCC/A, TDW, TDW/A, TXA2, TXA2/A, TXF4, TXF4/A, TXF5, TXF5/A, TXF7, TXF7/A, TXF9, TXF9/A, VAB5, VAF6, VD, VD/A, VDB2, VDB2/A, VDC2, VEP4, VEP4/A, VWS1, VWS1/A, VXA1, VXA1/A, VXD2, VXD4, VXD4/A, VXD8, VXD8/A, VXD9, VXE1, VXE1/A, VXE2, VXE2/A, VXE4, VXE4/A, VXED, VXED/A, VXEP, VXEP/A, VXF, VXF/A, VXP2, VXP2/A
4	17223-Z6L-000	STAY COMP., AIR CLEANER ELEMENT	1	1	1	-----	BAF, BAF/A, BDW, BXF, BXF/A, BXF5, BXF5/A, KAF, KAF/A, KWF, KWF/A, KXA, KXA/A, KXA2, KXA2/A, QAF, QAF/A, QAF1, QAF1/A, QAF3, QDF, QDF/A, QDW, QDW/A, QDX2, QDX2/A, QWF2, QWF2/A, QXA, QXA/A, QXC2, QXC2/A, QXF, QXF/A, QXF4, QXF4/A, QYD, QYD/A, QYF, QYF/A, QZA5, QZA5/A, QZB, QZB/A, QZB2, QZB2/A, QZB3, QZB3/A, QZE, QZE/A, QZE3, QZE3/A, QZE4, QZE4/A, TAF, TAF/A, TAPP, TAPP/A, TDCC, TDCC/A, TDW, TDW/A, TXA2, TXA2/A, TXF4, TXF4/A, TXF5, TXF5/A, TXF7, TXF7/A, TXF9, TXF9/A, VAB5, VAF6, VD, VD/A, VDB2, VDB2/A, VDC2, VEP4, VEP4/A, VWS1, VWS1/A, VXA1, VXA1/A, VXD2, VXD4, VXD4/A, VXD8, VXD8/A, VXD9, VXE1, VXE1/A, VXE2, VXE2/A, VXE4, VXE4/A, VXED, VXED/A, VXEP, VXEP/A, VXF, VXF/A, VXP2, VXP2/A
5	17230-Z6L-010	COVER COMP., AIR CLEANER.....	1	-	-	-----	KAF/A, KWF/A, KXA/A, QAF/A, QAF1/A, QDF/A, QDW/A, QDX2/A, QWF2/A, QXA/A, QXC2/A, QXF/A, QXF4/A, QYD/A, QYF/A, QZA5/A, QZB/A, QZB2/A, QZB3/A, QZE/A, QZE3/A, QZE4/A, TDCC, VD/A, VDB2/A, VEP4/A, VWS1, VWS1/A, VXA1/A, VXD4/A, VXD8/A, VXD9, VXE1/A, VXE2/A, VXF/A, VXP2/A
	17230-Z6L-000	1	-	-	1026259	KAF, KWF, KXA, QAF, QAF1, QAF3, QDF, QDW, QDX2, QWF2, QXA, QXC2, QXF, QXF4, QYD, QYF, QZA5, QZB, QZB2, QZB3, QZE, QZE3, QZE4, TXA2, VAB5, VAF6, VD, VDB2, VDC2, VEP4, VXA1, VXD2, VXD4, VXD8, VXE1, VXE2, VXF, VXP2
	17230-Z6L-010	1	-	-	1026260	KAF, KWF, KXA, QAF, QAF1, QAF3, QDF, QDW, QDX2, QWF2, QXA, QXC2, QXF, QXF4, QYD, QYF, QZA5, QZB, QZB2, QZB3, QZE, QZE3, QZE4, TXA2, VAB5, VAF6, VD, VDB2, VDC2, VEP4, VXA1, VXD2, VXD4, VXD8, VXE1, VXE2, VXF, VXP2
			-	1	1	-----	BAF, BAF/A, BDW, BXF, BXF/A, BXF5, BXF5/A, KXA, KXA/A, KXA2, KXA2/A, TAF, TAF/A, TAPP, TAPP/A, TDCC, TDCC/A, TDW, TDW/A, TXA2, TXA2/A, TXF4, TXF4/A, TXF5, TXF5/A, TXF7, TXF7/A, TXF9, TXF9/A, VXD8, VXD8/A, VXE1, VXE1/A, VXE2, VXE2/A, VXE4, VXE4/A, VXED, VXED/A, VXEP, VXEP/A
6	17232-Z2E-000	GROMMET, AIR CLEANER.....	1	1	1	-----	BAF, BAF/A, BDW, BXF, BXF/A, BXF5, BXF5/A, KAF, KAF/A, KWF, KWF/A, KXA, KXA/A, KXA2, KXA2/A, QAF, QAF/A, QAF1, QAF1/A, QAF3, QDF, QDF/A, QDW, QDW/A, QDX2, QDX2/A, QWF2, QWF2/A, QXA, QXA/A, QXC2, QXC2/A, QXF, QXF/A, QXF4, QXF4/A, QYD, QYD/A, QYF, QYF/A, QZA5, QZA5/A, QZB, QZB/A, QZB2, QZB2/A, QZB3, QZB3/A, QZE, QZE/A, QZE3, QZE3/A, QZE4, QZE4/A, TAF, TAF/A, TAPP, TAPP/A, TDCC, TDCC/A, TDW, TDW/A, TXA2, TXA2/A, TXF4, TXF4/A, TXF5, TXF5/A, TXF7, TXF7/A, TXF9, TXF9/A, VAB5, VAF6, VD, VD/A, VDB2, VDB2/A, VDC2, VEP4, VEP4/A, VWS1, VWS1/A, VXA1, VXA1/A, VXD2, VXD4, VXD4/A, VXD8, VXD8/A, VXD9, VXE1, VXE1/A, VXE2, VXE2/A, VXE4, VXE4/A, VXED, VXED/A, VXEP, VXEP/A, VXF, VXF/A, VXP2, VXP2/A
7	17235-Z6L-310	KNOB, AIR CLEANER COVER.....	2	-	-	-----	KAF/A, KWF/A, KXA/A, QAF/A, QAF1/A, QDF/A, QDW/A, QDX2/A, QWF2/A, QXA/A, QXC2/A, QXF/A, QXF4/A, QYD/A, QYF/A, QZA5/A, QZB/A, QZB2/A, QZB3/A, QZE/A, QZE3/A, QZE4/A, TDCC, VD/A, VDB2/A, VEP4/A, VWS1, VWS1/A, VXA1/A, VXD4/A, VXD8/A, VXD9, VXE1/A, VXE2/A, VXF/A, VXP2/A
	17235-Z6L-300	2	-	-	1026259	KAF, KWF, KXA, QAF, QAF1, QAF3, QDF, QDW, QDX2, QWF2, QXA, QXC2, QXF, QXF4, QYD, QYF, QZA5, QZB, QZB2, QZB3, QZE, QZE3, QZE4, TXA2, VAB5, VAF6, VD, VDB2, VDC2, VEP4, VXA1, VXD2, VXD4, VXD8, VXE1, VXE2, VXF, VXP2



E-15

AIR CLEANER

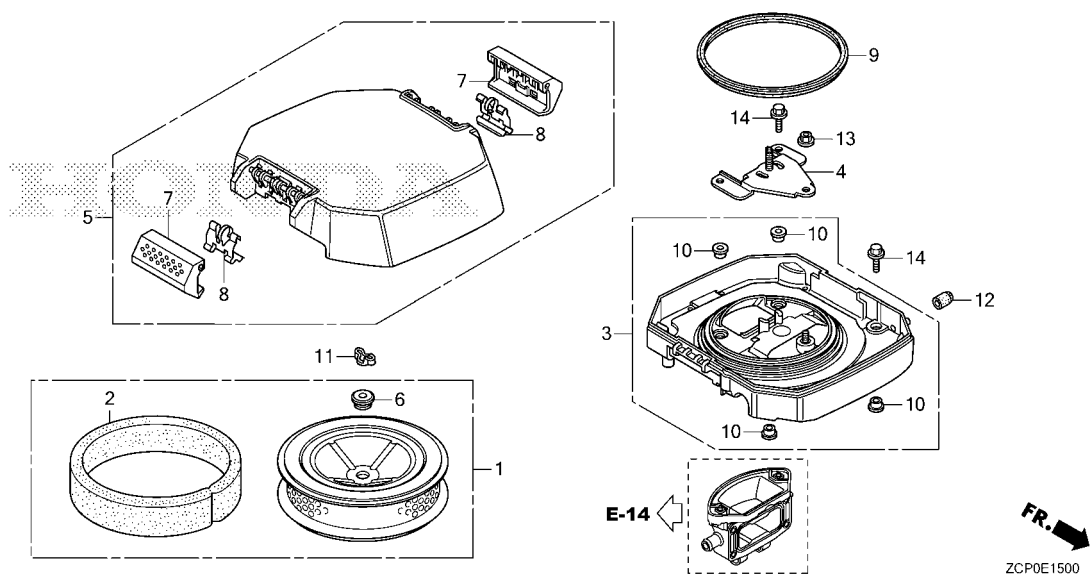

ZCP0E1500

Ref. No.	Part No.	Description	Reqd. QTY			Serial No.	Parts catalogue code
			GX 630 RH	GX 660 RH	GX 690 RH		
(7)	17235-Z6L-310	KNOB, AIR CLEANER COVER.....	2	-	-	1026260	KAF, KWF, KXA, QAF, QAF1, QAF3, QDF, QDW, QDX2, QWF2, QXA, QXC2, QXF, QXF4, QYD QYF, QZA5, QZB, QZB2, QZB3, QZE, QZE3, QZE4, TXA2, VAB5, VAF6, VD, VDB2, VDC2 VEP4, VXA1, VXD2, VXD4, VXD8, VXE1, VXE2, VXF, VXP2
			-	2	2		BAF, BAF/A, BDW, BXF, BXF/A, BXF5, BXF5/A, KXA, KXA/A, KXA2, KXA2/A, TAF TAF/A, TAPP, TAPP/A, TDCC, TDCC/A, TDW, TDW/A, TXA2, TXA2/A, TXF4, TXF4/A TXF5, TXF5/A, TXF7, TXF7/A, TXF9, TXF9/A, VXD8, VXD8/A, VXE1, VXE1/A, VXE2 VXE2/A, VXE4, VXE4/A, VXED, VXED/A, VXEP, VXEP/A
8	17236-Z6L-300	SPRING, AIR CLEANER CASE COVER	2	2	2		BAF, BAF/A, BDW, BXF, BXF/A, BXF5, BXF5/A, KAF, KAF/A, KWF, KWF/A, KXA, KXA/A KXA2, KXA2/A, QAF, QAF/A, QAF1, QAF1/A, QAF3, QDF, QDF/A, QDW, QDW/A, QDX2 QDX2/A, QWF2, QWF2/A, QXA, QXA/A, QXC2, QXC2/A, QXF, QXF/A, QXF4, QXF4/A QYD, QYD/A, QYF, QYF/A, QZA5, QZA5/A, QZB, QZB/A, QZB2, QZB2/A, QZB3, QZB3/A QZE, QZE/A, QZE3, QZE3/A, QZE4, QZE4/A, TAF, TAF/A, TAPP, TAPP/A, TDCC TDCC/A, TDW, TDW/A, TXA2, TXA2/A, TXF4, TXF4/A, TXF5, TXF5/A, TXF7, TXF7/A TXF9, TXF9/A, VAB5, VAF6, VD, VD/A, VDB2, VDB2/A, VDC2, VEP4, VEP4/A, VWS1 VWS1/A, VXA1, VXA1/A, VXD2, VXD4, VXD4/A, VXD8, VXD8/A, VXD9, VXE1, VXE1/A VXE2, VXE2/A, VXE4, VXE4/A, VXED, VXED/A, VXEP, VXEP/A, VXF, VXF/A, VXP2 VXP2/A
9	17417-Z6L-000	PACKING, AIR CLEANER CASE	1	1	1		BAF, BAF/A, BDW, BXF, BXF/A, BXF5, BXF5/A, KAF, KAF/A, KWF, KWF/A, KXA, KXA/A KXA2, KXA2/A, QAF, QAF/A, QAF1, QAF1/A, QAF3, QDF, QDF/A, QDW, QDW/A, QDX2 QDX2/A, QWF2, QWF2/A, QXA, QXA/A, QXC2, QXC2/A, QXF, QXF/A, QXF4, QXF4/A QYD, QYD/A, QYF, QYF/A, QZA5, QZA5/A, QZB, QZB/A, QZB2, QZB2/A, QZB3, QZB3/A QZE, QZE/A, QZE3, QZE3/A, QZE4, QZE4/A, TAF, TAF/A, TAPP, TAPP/A, TDCC TDCC/A, TDW, TDW/A, TXA2, TXA2/A, TXF4, TXF4/A, TXF5, TXF5/A, TXF7, TXF7/A TXF9, TXF9/A, VAB5, VAF6, VD, VD/A, VDB2, VDB2/A, VDC2, VEP4, VEP4/A, VWS1 VWS1/A, VXA1, VXA1/A, VXD2, VXD4, VXD4/A, VXD8, VXD8/A, VXD9, VXE1, VXE1/A VXE2, VXE2/A, VXE4, VXE4/A, VXED, VXED/A, VXEP, VXEP/A, VXF, VXF/A, VXP2 VXP2/A

E-15

AIR CLEANER

Ref. No.	Part No.	Description	Reqd. QTY			Serial No.	Parts catalogue code
			GX 630 RH	GX 660 RH	GX 690 RH		
10	19619-Z0A-300	COLLAR, FAN COVER	4	4	4	-----	----- BAF, BAF/A, BDW, BXF, BXF/A, BXF5, BXF5/A, KAF, KAF/A, KWF, KWF/A, KXA, KXA/A, KXA2, KXA2/A, QAF, QAF/A, QAF1, QAF1/A, QAF3, QDF, QDF/A, QDW, QDW/A, QDX2, QDX2/A, QWF2, QWF2/A, QXA, QXA/A, QXC2, QXC2/A, QXF, QXF/A, QXF4, QXF4/A, QYD, QYD/A, QYF, QYF/A, QZA5, QZA5/A, QZB, QZB/A, QZB2, QZB2/A, QZB3, QZB3/A, QZE, QZE/A, QZE3, QZE3/A, QZE4, QZE4/A, TAF, TAF/A, TAPP, TAPP/A, TDCC, TDCC/A, TDW, TDW/A, TXA2, TXA2/A, TXF4, TXF4/A, TXF5, TXF5/A, TXF7, TXF7/A, TXF9, TXF9/A, VAB5, VAF6, VD, VD/A, VDB2, VDB2/A, VDC2, VEP4, VEP4/A, VWS1, VWS1/A, VXA1, VXA1/A, VXD2, VXD4, VXD4/A, VXD8, VXD8/A, VXD9, VXE1, VXE1/A, VXE2, VXE2/A, VXE4, VXE4/A, VXED, VXED/A, VXEP, VXEP/A, VXF, VXF/A, VXP2, VXP2/A
11	90325-044-000	NUT, TOOL BOX SETTING	1	1	1	-----	----- BAF, BAF/A, BDW, BXF, BXF/A, BXF5, BXF5/A, KAF, KAF/A, KWF, KWF/A, KXA, KXA/A, KXA2, KXA2/A, QAF, QAF/A, QAF1, QAF1/A, QAF3, QDF, QDF/A, QDW, QDW/A, QDX2, QDX2/A, QWF2, QWF2/A, QXA, QXA/A, QXC2, QXC2/A, QXF, QXF/A, QXF4, QXF4/A, QYD, QYD/A, QYF, QYF/A, QZA5, QZA5/A, QZB, QZB/A, QZB2, QZB2/A, QZB3, QZB3/A, QZE, QZE/A, QZE3, QZE3/A, QZE4, QZE4/A, TAF, TAF/A, TAPP, TAPP/A, TDCC, TDCC/A, TDW, TDW/A, TXA2, TXA2/A, TXF4, TXF4/A, TXF5, TXF5/A, TXF7, TXF7/A, TXF9, TXF9/A, VAB5, VAF6, VD, VD/A, VDB2, VDB2/A, VDC2, VEP4, VEP4/A, VWS1, VWS1/A, VXA1, VXA1/A, VXD2, VXD4, VXD4/A, VXD8, VXD8/A, VXD9, VXE1, VXE1/A, VXE2, VXE2/A, VXE4, VXE4/A, VXED, VXED/A, VXEP, VXEP/A, VXF, VXF/A, VXP2, VXP2/A
12	90802-Z6L-000	CAP, SEALING	1	1	1	-----	----- BAF, BAF/A, BDW, BXF, BXF/A, BXF5, BXF5/A, KAF, KAF/A, KWF, KWF/A, KXA, KXA/A, KXA2, KXA2/A, QAF, QAF/A, QAF1, QAF1/A, QAF3, QDF, QDF/A, QDW, QDW/A, QDX2, QDX2/A, QWF2, QWF2/A, QXA, QXA/A, QXC2, QXC2/A, QXF, QXF/A, QXF4, QXF4/A, QYD, QYD/A, QYF, QYF/A, QZA5, QZA5/A, QZB, QZB/A, QZB2, QZB2/A, QZB3, QZB3/A, QZE, QZE/A, QZE3, QZE3/A, QZE4, QZE4/A, TAF, TAF/A, TAPP, TAPP/A, TDCC, TDCC/A, TDW, TDW/A, TXA2, TXA2/A, TXF4, TXF4/A, TXF5, TXF5/A, TXF7, TXF7/A, TXF9, TXF9/A, VAB5, VAF6, VD, VD/A, VDB2, VDB2/A, VDC2, VEP4, VEP4/A, VWS1, VWS1/A, VXA1, VXA1/A, VXD2, VXD4, VXD4/A, VXD8, VXD8/A, VXD9, VXE1, VXE1/A, VXE2, VXE2/A, VXE4, VXE4/A, VXED, VXED/A, VXEP, VXEP/A, VXF, VXF/A, VXP2, VXP2/A
13	94050-06000	NUT, FLANGE, 6MM	1	1	1	-----	----- BAF, BAF/A, BDW, BXF, BXF/A, BXF5, BXF5/A, KAF, KAF/A, KWF, KWF/A, KXA, KXA/A, KXA2, KXA2/A, QAF, QAF/A, QAF1, QAF1/A, QAF3, QDF, QDF/A, QDW, QDW/A, QDX2, QDX2/A, QWF2, QWF2/A, QXA, QXA/A, QXC2, QXC2/A, QXF, QXF/A, QXF4, QXF4/A, QYD, QYD/A, QYF, QYF/A, QZA5, QZA5/A, QZB, QZB/A, QZB2, QZB2/A, QZB3, QZB3/A, QZE, QZE/A, QZE3, QZE3/A, QZE4, QZE4/A, TAF, TAF/A, TAPP, TAPP/A, TDCC, TDCC/A, TDW, TDW/A, TXA2, TXA2/A, TXF4, TXF4/A, TXF5, TXF5/A, TXF7, TXF7/A, TXF9, TXF9/A, VAB5, VAF6, VD, VD/A, VDB2, VDB2/A, VDC2, VEP4, VEP4/A, VWS1, VWS1/A, VXA1, VXA1/A, VXD2, VXD4, VXD4/A, VXD8, VXD8/A, VXD9, VXE1, VXE1/A, VXE2, VXE2/A, VXE4, VXE4/A, VXED, VXED/A, VXEP, VXEP/A, VXF, VXF/A, VXP2, VXP2/A
14	95701-06018-00	BOLT, FLANGE, 6X18	4	4	4	-----	----- BAF, BAF/A, BDW, BXF, BXF/A, BXF5, BXF5/A, KAF, KAF/A, KWF, KWF/A, KXA, KXA/A, KXA2, KXA2/A, QAF, QAF/A, QAF1, QAF1/A, QAF3, QDF, QDF/A, QDW, QDW/A, QDX2, QDX2/A, QWF2, QWF2/A, QXA, QXA/A, QXC2, QXC2/A, QXF, QXF/A, QXF4, QXF4/A, QYD, QYD/A, QYF, QYF/A, QZA5, QZA5/A, QZB, QZB/A, QZB2, QZB2/A, QZB3, QZB3/A, QZE, QZE/A, QZE3, QZE3/A, QZE4, QZE4/A, TAF, TAF/A, TAPP, TAPP/A, TDCC, TDCC/A, TDW, TDW/A, TXA2, TXA2/A, TXF4, TXF4/A, TXF5, TXF5/A, TXF7, TXF7/A, TXF9, TXF9/A, VAB5, VAF6, VD, VD/A, VDB2, VDB2/A, VDC2, VEP4, VEP4/A, VWS1, VWS1/A, VXA1, VXA1/A, VXD2, VXD4, VXD4/A, VXD8, VXD8/A, VXD9, VXE1, VXE1/A, VXE2, VXE2/A, VXE4, VXE4/A, VXED, VXED/A, VXEP, VXEP/A, VXF, VXF/A, VXP2, VXP2/A



E-15-20

AIR CLEANER STAY

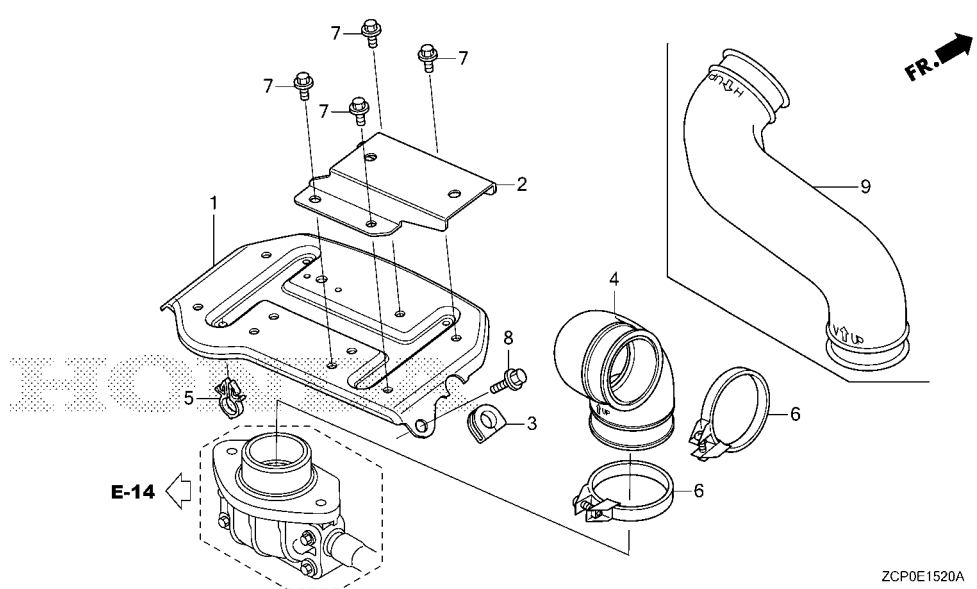

Ref. L.O.N. (Relative ref. Number) F.R.T.
 No. Description

Ref. No.	Part No.	Description	Reqd. QTY			Serial No.	Parts catalogue code
			GX 630 RH	GX 660 RH	GX 690 RH		
1	17222-Z6L-000	STAY COMP., AIR CLEANER.....	1	1	1	-----	KXF/A, QAF2, TXF2, TXF2/A, TXF3, TXFC, TXFH
2	17224-Z6L-000	SUB STAY, AIR CLEANER.....	1	1	1	-----	KXF/A, QAF2, TXF2, TXF2/A, TXF3, TXFH
3	17226-Z6L-000	GROMMET, AIR CLEANER STAY...	1	1	1	-----	KXF/A, QAF2, TXF2, TXF2/A, TXF3, TXFC, TXFH
4	17251-Z6L-810	TUBE, AIR CLEANER CONNECTING	1	1	1	-----	QAF2, TXF2, TXF3, TXFH
5	90682-735-A01	CLIP, WIRE HARNESS.....	1	1	1	-----	KXF/A, QAF2, TXF2, TXF2/A, TXF3, TXFC, TXFH
6	95018-58320	BAND, AIR CLEANER CONNECTING TUBE(58)	2	2	2	-----	KXF/A, QAF2, TXF2, TXF2/A, TXF3, TXFH
7	95701-06012-00	BOLT, FLANGE, 6X12.....	4	4	4	-----	KXF/A, QAF2, TXF2, TXF2/A, TXF3, TXFH
8	95701-08016-00	BOLT, FLANGE, 8X16.....	1	1	1	-----	KXF/A, QAF2, TXF2, TXF2/A, TXF3, TXFC, TXFH
9	17251-Z6L-800	TUBE, AIR CLEANER CONNECTING	1	-	1	-----	KXF/A, TXF2/A

E-18

FUEL PUMP

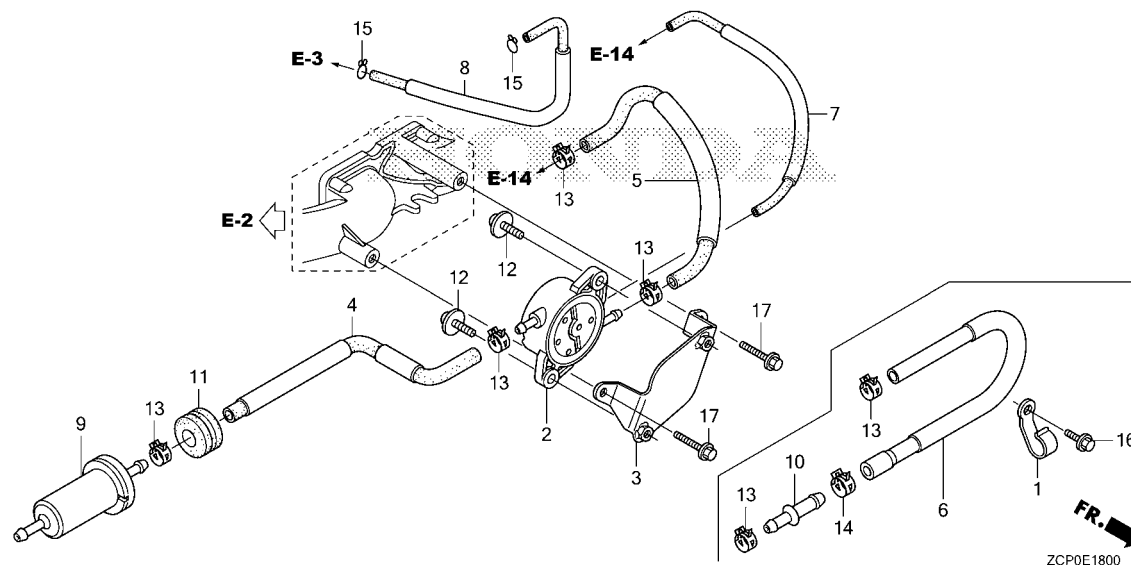

Ref. No. L.O.N. (Relative ref. Number) Description F.R.T.

Ref. No.	Part No.	Description	Reqd. QTY			Serial No.	Parts catalogue code
			GX 630 RH	GX 660 RH	GX 690 RH		
1	55109-GAA-000	CLAMP, OIL HOSE.....	1	-	-	-----	QDX2, QDX2/A, QYD, QYD/A
2	16700-Z6L-003	PUMP ASSY., FUEL.....	1	1	1	-----	BAF, BAF/A, BDW, BXF, BXF/A, BXF5, BXF5/A, KAF, KAF/A, KWF, KWF/A, KXA, KXA/A, KXA2, KXA2/A, KXF, KXF/A, QAF, QAF/A, QAF1, QAF1/A, QAF2, QAF3, QDF, QDF/A, QDW, QDW/A, QWF2, QWF2/A, QXA, QXA/A, QXC2, QXC2/A, QXF, QXF/A, QXF4, QXF4/A, QYF, QYF/A, QZA5, QZA5/A, QZB, QZB/A, QZB2, QZB2/A, QZB3, QZB3/A, QZE, QZE/A, QZE3, QZE3/A, QZE4, QZE4/A, TAF, TAF/A, TAPP, TAPP/A, TDCC, TDCC/A, TDW, TDW/A, TXA2, TXA2/A, TXF2, TXF2/A, TXF3, TXF4, TXF4/A, TXF5, TXF5/A, TXF7, TXF7/A, TXF9, TXF9/A, TXFC, TXFH, VAB5, VAF6, VD, VD/A, VDB2, VDB2/A, VDC2, VEP4, VEP4/A, VWS1, VWS1/A, VXA1, VXA1/A, VXD2, VXD4, VXD4/A, VXD8, VXD8/A, VXD9, VXE1, VXE1/A, VXE2, VXE2/A, VXE4, VXE4/A, VXED, VXED/A, VXEP, VXEP/A, VXF, VXF/A, VXP2, VXP2/A
3	16711-Z6L-000	STAY, FUEL PUMP.....	1	1	1	-----	BAF, BAF/A, BDW, BXF, BXF/A, BXF5, BXF5/A, KAF, KAF/A, KWF, KWF/A, KXA, KXA/A, KXA2, KXA2/A, KXF, KXF/A, QAF, QAF/A, QAF1, QAF1/A, QAF2, QAF3, QDF, QDF/A, QDW, QDW/A, QWF2, QWF2/A, QXA, QXA/A, QXC2, QXC2/A, QXF, QXF/A, QXF4, QXF4/A, QYF, QYF/A, QZA5, QZA5/A, QZB, QZB/A, QZB2, QZB2/A, QZB3, QZB3/A, QZE, QZE/A, QZE3, QZE3/A, QZE4, QZE4/A, TAF, TAF/A, TAPP, TAPP/A, TDCC, TDCC/A, TDW, TDW/A, TXA2, TXA2/A, TXF2, TXF2/A, TXF3, TXF4, TXF4/A, TXF5, TXF5/A, TXF7, TXF7/A, TXF9, TXF9/A, TXFC, TXFH, VAB5, VAF6, VD, VD/A, VDB2, VDB2/A, VDC2, VEP4, VEP4/A, VWS1, VWS1/A, VXA1, VXA1/A, VXD2, VXD4, VXD4/A, VXD8, VXD8/A, VXD9, VXE1, VXE1/A, VXE2, VXE2/A, VXE4, VXE4/A, VXED, VXED/A, VXEP, VXEP/A, VXF, VXF/A, VXP2, VXP2/A
4	16850-Z6L-020	TUBE COMP. A, FUEL(FKM).....	1	1	-	-----	BAF, BDW, BXF, BXF5, KAF, KWF, KXA, KXA/A, KXF, QAF, QAF1, QAF2, QAF3, QDF, QDW, QDX2, QWF2, QXA, QXC2, QXF, QXF4, QYD, QYF, QZA5, QZB, QZB2, QZB3, QZE, QZE3, QZE4, TAF, TDW, TXA2, TXF2, TXF3, TXF4, TXF5, TXF7, TXF9, VAB5, VAF6, VD, VDB2, VDC2, VEP4, VWS1, VXA1, VXD2, VXD4, VXD8, VXE1, VXE2, VXE4, VXF, VXP2, VXF/A, TDCC, TXF2/A, TXFH, VXD9
	16850-Z6L-030	1	-	-	-----	



E-18

FUEL PUMP

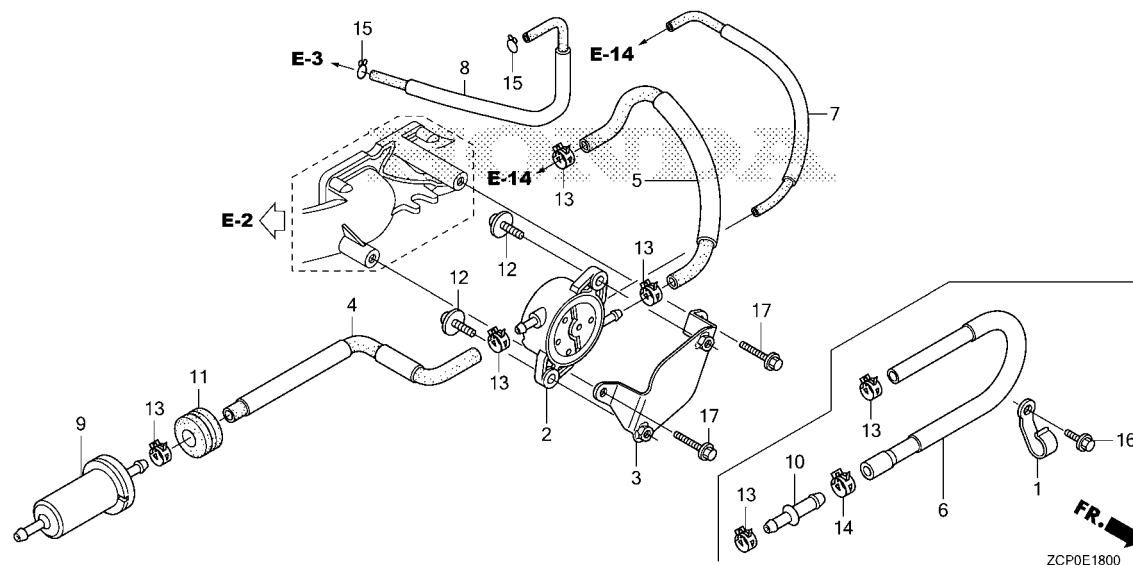

Ref. No.	Part No.	Description	Reqd. QTY			Serial No.	Parts catalogue code
			GX 630 RH	GX 660 RH	GX 690 RH		
(4)	16850-Z6L-020	TUBE COMP. A, FUEL(FKM).....	1	-	-	2024083	KAF/A, KWF/A, QAF/A, QAF1/A, QDF/A, QDW/A, QDX2/A, QWF2/A, QXA/A, QXC2/A, QXF/A, QXF4/A, QYD/A, QYF/A, QZA5/A, QZB/A, QZB2/A, QZB3/A, QZE/A, QZE3/A, QZE4/A, VD/A, VDB2/A, VEP4/A, VWS1/A, VXA1/A, VXD4/A, VXD8/A, VXE1/A, VXE2/A, VXF/A, VXP2/A
	16850-Z6L-030	1	-	-	2024084	KAF/A, KWF/A, QAF/A, QAF1/A, QDF/A, QDW/A, QDX2/A, QWF2/A, QXA/A, QXC2/A, QXF/A, QXF4/A, QYD/A, QYF/A, QZA5/A, QZB/A, QZB2/A, QZB3/A, QZE/A, QZE3/A, QZE4/A, VD/A, VDB2/A, VEP4/A, VWS1/A, VXA1/A, VXD4/A, VXD8/A, VXE1/A, VXE2/A, VXF/A, VXP2/A
	16850-Z6L-020	-	-	1	-----	BAF, BDW, BXF, BXF5, KXA, KXA2, KXF, TAF, TAPP, TDCC, TDW, TXA2, TXF2, TXF4, TXF5, TXF7, TXF9, VXD8, VXE1, VXE2, VXE4, VXED, VXEP
	16850-Z6L-030	-	-	1	-----	KXF/A, TXF2/A, TXFC
	16850-Z6L-020	-	-	1	2017590	BAF/A, BXF/A, BXF5/A, KXA/A, KXA2/A, TAF/A, TAPP/A, TDCC/A, TDW/A, TXA2/A, TXF4/A, TXF5/A, TXF7/A, TXF9/A, VXD8/A, VXE1/A, VXE2/A, VXE4/A, VXED/A, VXEP/A
	16850-Z6L-030	-	-	1	2017591	BAF/A, BXF/A, BXF5/A, KXA/A, KXA2/A, TAF/A, TAPP/A, TDCC/A, TDW/A, TXA2/A, TXF4/A, TXF5/A, TXF7/A, TXF9/A, VXD8/A, VXE1/A, VXE2/A, VXE4/A, VXED/A, VXEP/A
	5	16860-Z6L-000	TUBE COMP. B, FUEL(FKM).....	1	1	-	-----
	16860-Z6L-010	1	-	-	-----	KXF/A, TDCC, TXF2/A, TXFH, VXD9
	16860-Z6L-000	1	-	-	2024083	KAF/A, KWF/A, QAF/A, QAF1/A, QDF/A, QDW/A, QWF2/A, QXA/A, QXC2/A, QXF/A, QXF4/A, QYF/A, QZA5/A, QZB/A, QZB2/A, QZB3/A, QZE/A, QZE3/A, QZE4/A, VD/A, VDB2/A, VEP4/A, VWS1/A, VXA1/A, VXD4/A, VXD8/A, VXE1/A, VXE2/A, VXF/A, VXP2/A

E-18

FUEL PUMP

Ref. No.	Part No.	Description	Reqd. QTY			Serial No.	Parts catalogue code
			GX 630 RH	GX 660 RH	GX 690 RH		
(5)	16860-Z6L-010	TUBE COMP. B, FUEL(FKM).....	1	-	-	2024084	----- KAF/A, KWF/A, QAF/A, QAF1/A, QDF/A, QDW/A, QWF2/A, QXA/A, QXC2/A, QXF/A, QXF4/A, QYF/A, QZA5/A, QZB/A, QZB2/A, QZB3/A, QZE/A, QZE3/A, QZE4/A, VD/A, VDB2/A, VEP4/A, VWS1/A, VXA1/A, VXD4/A, VXD8/A, VXE1/A, VXE2/A, VXF/A, VXP2/A
	16860-Z6L-000	-	-	1	-----	----- BAF, BDW, BXF, BXF5, KXA, KXA2, KXF, TAF, TAPP, TDCC, TDW, TXA2, TXF2, TXF4, TXF5, TXF7, TXF9, VXD8, VXE1, VXE2, VXE4, VXED, VXEP
	16860-Z6L-010	-	-	1	-----	----- KXF/A, TXF2/A, TXFC
	16860-Z6L-000	-	-	1	2017590	----- BAF/A, BXF/A, BXF5/A, KXA/A, KXA2/A, TAF/A, TAPP/A, TDCC/A, TDW/A, TXA2/A, TXF4/A, TXF5/A, TXF7/A, TXF9/A, VXD8/A, VXE1/A, VXE2/A, VXE4/A, VXED/A, VXEP/A
	16860-Z6L-010	-	-	1	2017591	----- BAF/A, BXF/A, BXF5/A, KXA/A, KXA2/A, TAF/A, TAPP/A, TDCC/A, TDW/A, TXA2/A, TXF4/A, TXF5/A, TXF7/A, TXF9/A, VXD8/A, VXE1/A, VXE2/A, VXE4/A, VXED/A, VXEP/A
6	16860-Z6L-801	TUBE COMP. B, FUEL(FKM).....	1	-	-	-----	----- QDX2, QYD
	16860-Z6L-802	1	-	-	2025025	----- QDX2/A, QYD/A
7	16870-Z6L-000	TUBE, PURGE.....	1	1	1	2025026	----- QDX2/A, QYD/A
							----- BAF, BAF/A, BDW, BXF, BXF/A, BXF5, BXF5/A, KAF, KAF/A, KWF, KWF/A, KXA, KXA/A, KXA2, KXA2/A, KXF, KXF/A, QAF, QAF/A, QAF1, QAF1/A, QAF2, QAF3, QDF, QDF/A, QDW, QDW/A, QWF2, QWF2/A, QXA, QXA/A, QXC2, QXC2/A, QXF, QXF/A, QXF4, QXF4/A, QYF, QYF/A, QZA5, QZA5/A, QZB, QZB/A, QZB2, QZB2/A, QZB3, QZB3/A, QZE, QZE/A, QZE3, QZE3/A, QZE4, QZE4/A, TAF, TAF/A, TAPP, TAPP/A, TDCC, TDCC/A, TDW, TDW/A, TXA2, TXA2/A, TXF2, TXF2/A, TXF3, TXF4, TXF4/A, TXF5, TXF5/A, TXF7, TXF7/A, TXF9, TXF9/A, TXFC, TXFH, VAB5, VAF6, VD, VD/A, VDB2, VDB2/A, VDC2, VEP4, VEP4/A, VWS1, VWS1/A, VXA1, VXA1/A, VXD2, VXD4, VXD4/A, VXD8, VXD8/A, VXD9, VXE1, VXE1/A, VXE2, VXE2/A, VXE4, VXE4/A, VXED, VXED/A, VXEP, VXEP/A, VXF, VXF/A, VXP2, VXP2/A
8	16882-Z6L-000	TUBE, DIAPHRAGM.....	1	1	1	-----	----- BAF, BAF/A, BDW, BXF, BXF/A, BXF5, BXF5/A, KAF, KAF/A, KWF, KWF/A, KXA, KXA/A, KXA2, KXA2/A, KXF, KXF/A, QAF, QAF/A, QAF1, QAF1/A, QAF2, QAF3, QDF, QDF/A, QDW, QDW/A, QWF2, QWF2/A, QXA, QXA/A, QXC2, QXC2/A, QXF, QXF/A, QXF4, QXF4/A, QYF, QYF/A, QZA5, QZA5/A, QZB, QZB/A, QZB2, QZB2/A, QZB3, QZB3/A, QZE, QZE/A, QZE3, QZE3/A, QZE4, QZE4/A, TAF, TAF/A, TAPP, TAPP/A, TDCC, TDCC/A, TDW, TDW/A, TXA2, TXA2/A, TXF2, TXF2/A, TXF3, TXF4, TXF4/A, TXF5, TXF5/A, TXF7, TXF7/A, TXF9, TXF9/A, TXFC, TXFH, VAB5, VAF6, VD, VD/A, VDB2, VDB2/A, VDC2, VEP4, VEP4/A, VWS1, VWS1/A, VXA1, VXA1/A, VXD2, VXD4, VXD4/A, VXD8, VXD8/A, VXD9, VXE1, VXE1/A, VXE2, VXE2/A, VXE4, VXE4/A, VXED, VXED/A, VXEP, VXEP/A, VXF, VXF/A, VXP2, VXP2/A
9	16910-Z6L-003	STRAINER COMP., FUEL.....	1	1	1	-----	----- BAF, BAF/A, BDW, BXF, BXF/A, BXF5, BXF5/A, KAF, KAF/A, KWF, KWF/A, KXA, KXA/A, KXA2, KXA2/A, KXF, KXF/A, QAF, QAF/A, QAF1, QAF1/A, QAF2, QAF3, QDF, QDF/A, QDW, QDW/A, QWF2, QWF2/A, QXA, QXA/A, QXC2, QXC2/A, QXF, QXF/A, QXF4, QXF4/A, QYF, QYF/A, QZA5, QZA5/A, QZB, QZB/A, QZB2, QZB2/A, QZB3, QZB3/A, QZE, QZE/A, QZE3, QZE3/A, QZE4, QZE4/A, TAF, TAF/A, TAPP, TAPP/A, TDCC, TDCC/A, TDW, TDW/A, TXA2, TXA2/A, TXF2, TXF2/A, TXF3, TXF4, TXF4/A, TXF5, TXF5/A, TXF7, TXF7/A, TXF9, TXF9/A, TXFC, TXFH, VAB5, VAF6, VD, VD/A, VDB2, VDB2/A, VDC2, VEP4, VEP4/A, VWS1, VWS1/A, VXA1, VXA1/A, VXD2, VXD4, VXD4/A, VXD8, VXD8/A, VXD9, VXE1, VXE1/A, VXE2, VXE2/A, VXE4, VXE4/A, VXED, VXED/A, VXEP, VXEP/A, VXF, VXF/A, VXP2, VXP2/A
10	17526-Z6L-000	JOINT, FUEL RETURN.....	1	-	-	-----	----- QDX2, QDX2/A, QYD, QYD/A
11	80152-958-680	RUBBER, RR. FENDER.....	1	1	1		



E-18

FUEL PUMP

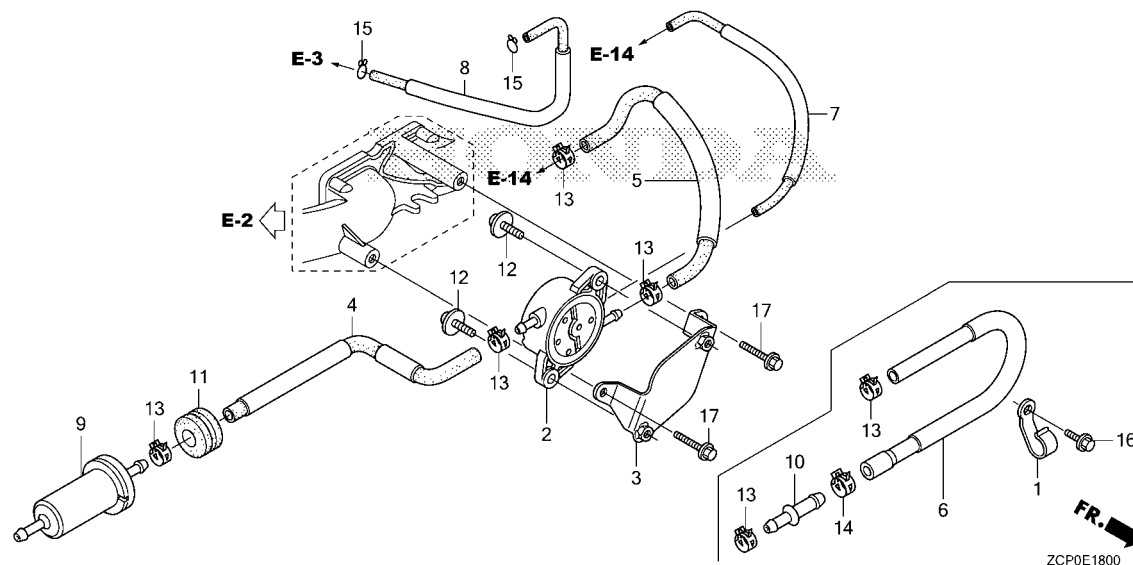

Ref. No.	Part No.	Description	Reqd. QTY			Serial No.	Parts catalogue code
			GX 630 RH	GX 660 RH	GX 690 RH		
12	93894-06016-00	SCREW-WASHER, 6X16	2	2	2	-----	BAF, BAF/A, BDW, BXF, BXF/A, BXF5, BXF5/A, KAF, KAF/A, KWF, KWF/A, KXA, KXA/A, KXA2, KXA2/A, KXF, KXF/A, QAF, QAF/A, QAF1, QAF1/A, QAF2, QAF3, QDF, QDF/A, QDW, QDW/A, QWF2, QWF2/A, QXA, QXA/A, QXC2, QXC2/A, QXF, QXF/A, QXF4, QXF4/A, QYF, QYF/A, QZA5, QZA5/A, QZB, QZB/A, QZB2, QZB2/A, QZB3, QZB3/A, QZE, QZE/A, QZE3, QZE3/A, QZE4, QZE4/A, TAF, TAF/A, TAPP, TAPP/A, TDCC, TDCC/A, TDW, TDW/A, TXA2, TXA2/A, TXF2, TXF2/A, TXF3, TXF4, TXF4/A, TXF5, TXF5/A, TXF7, TXF7/A, TXF9, TXF9/A, TXFC, TXFH, VAB5, VAF6, VD, VD/A, VDB2, VDB2/A, VDC2, VEP4, VEP4/A, VWS1, VWS1/A, VXA1, VXA1/A, VXD2, VXD4, VXD4/A, VXD8, VXD8/A, VXD9, VXE1, VXE1/A, VXE2, VXE2/A, VXE4, VXE4/A, VXED, VXED/A, VXEP, VXEP/A, VXF, VXF/A, VXP2, VXP2/A
13	95002-41000-08	CLAMP, TUBE(D10)	4	-	-	-----	KAF, KAF/A, KWF, KWF/A, KXA, KXA/A, KXF, KXF/A, QAF, QAF/A, QAF1, QAF1/A, QAF2, QAF3, QDF, QDF/A, QDW, QDW/A, QWF2, QWF2/A, QXA, QXA/A, QXC2, QXC2/A, QXF, QXF/A, QXF4, QXF4/A, QYF, QYF/A, QZA5, QZA5/A, QZB, QZB/A, QZB2, QZB2/A, QZB3, QZB3/A, QZE, QZE/A, QZE3, QZE3/A, QZE4, QZE4/A, TDCC, TXA2, TXF2, TXF2/A, TXF3, TXFH, VAB5, VAF6, VD, VD/A, VDB2, VDB2/A, VDC2, VEP4, VEP4/A, VWS1, VWS1/A, VXA1, VXA1/A, VXD2, VXD4, VXD4/A, VXD8, VXD8/A, VXD9, VXE1, VXE1/A, VXE2, VXE2/A, VXF, VXF/A, VXP2, VXP2/A
			2	-	-	-----	QDX2, QDX2/A, QYD, QYD/A
14	95002-41200-08	CLAMP, TUBE(D12)	1	-	-	-----	QDX2, QDX2/A, QYD, QYD/A

E-18

FUEL PUMP

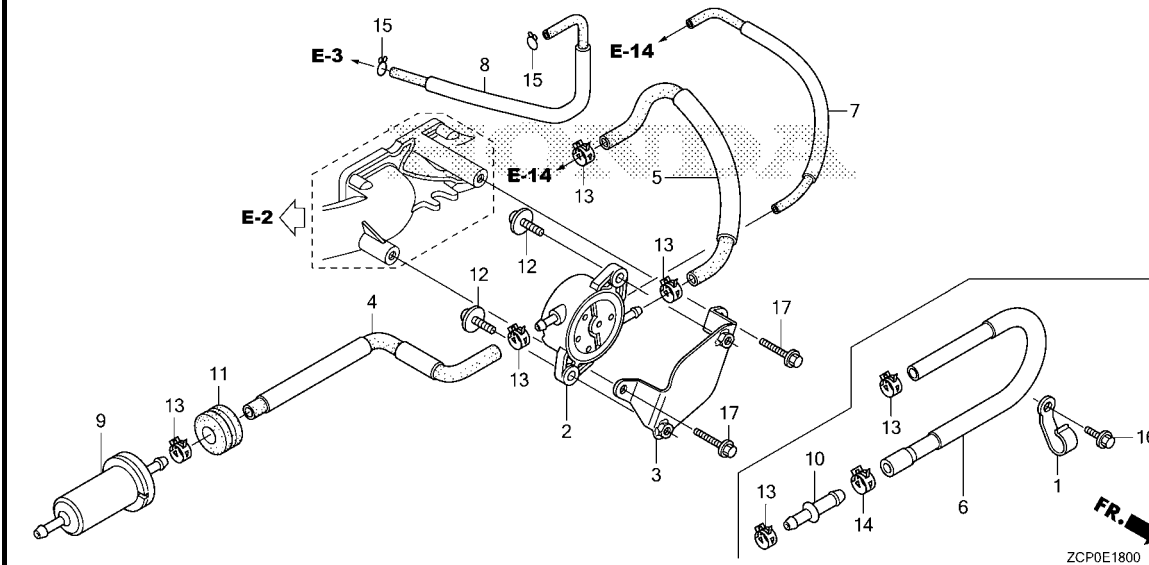

Ref. No.	Part No.	Description	Reqd. QTY			Serial No.	Parts catalogue code
			GX 630 RH	GX 660 RH	GX 690 RH		
15	95002-70000	CLIP, TUBE(C11).....	2	2	2	-----	BAF, BAF/A, BDW, BXF, BXF/A, BXF5, BXF5/A, KAF, KAF/A, KWF, KWF/A, KXA, KXA/A, KXA2, KXA2/A, KXF, KXF/A, QAF, QAF/A, QAF1, QAF1/A, QAF2, QAF3, QDF, QDF/A, QDW, QDW/A, QWF2, QWF2/A, QXA, QXA/A, QXC2, QXC2/A, QXF, QXF/A, QXF4, QXF4/A, QYF, QYF/A, QZA5, QZA5/A, QZB, QZB/A, QZB2, QZB2/A, QZB3, QZB3/A, QZE, QZE/A, QZE3, QZE3/A, QZE4, QZE4/A, TAF, TAF/A, TAPP, TAPP/A, TDCC, TDCC/A, TDW, TDW/A, TXA2, TXA2/A, TXF2, TXF2/A, TXF3, TXF4, TXF4/A, TXF5, TXF5/A, TXF7, TXF7/A, TXF9, TXF9/A, TXFC, TXFH, VAB5, VAF6, VD, VD/A, VDB2, VDB2/A, VDC2, VEP4, VEP4/A, VWS1, VWS1/A, VXA1, VXA1/A, VXD2, VXD4, VXD4/A, VXD8, VXD8/A, VXD9, VXE1, VXE1/A, VXE2, VXE2/A, VXE4, VXE4/A, VXED, VXED/A, VXEP, VXEP/A, VXF, VXF/A, VXP2, VXP2/A
16	95701-06012-00	BOLT, FLANGE, 6X12.....	1	-	-	-----	QDX2, QDX2/A, QYD, QYD/A
17	95701-06014-00	BOLT, FLANGE, 6X14.....	2	2	2	-----	BAF, BAF/A, BDW, BXF, BXF/A, BXF5, BXF5/A, KAF, KAF/A, KWF, KWF/A, KXA, KXA/A, KXA2, KXA2/A, KXF, KXF/A, QAF, QAF/A, QAF1, QAF1/A, QAF2, QAF3, QDF, QDF/A, QDW, QDW/A, QWF2, QWF2/A, QXA, QXA/A, QXC2, QXC2/A, QXF, QXF/A, QXF4, QXF4/A, QYF, QYF/A, QZA5, QZA5/A, QZB, QZB/A, QZB2, QZB2/A, QZB3, QZB3/A, QZE, QZE/A, QZE3, QZE3/A, QZE4, QZE4/A, TAF, TAF/A, TAPP, TAPP/A, TDCC, TDCC/A, TDW, TDW/A, TXA2, TXA2/A, TXF2, TXF2/A, TXF3, TXF4, TXF4/A, TXF5, TXF5/A, TXF7, TXF7/A, TXF9, TXF9/A, TXFC, TXFH, VAB5, VAF6, VD, VD/A, VDB2, VDB2/A, VDC2, VEP4, VEP4/A, VWS1, VWS1/A, VXA1, VXA1/A, VXD2, VXD4, VXD4/A, VXD8, VXD8/A, VXD9, VXE1, VXE1/A, VXE2, VXE2/A, VXE4, VXE4/A, VXED, VXED/A, VXEP, VXEP/A, VXF, VXF/A, VXP2, VXP2/A



E-19

FLYWHEEL

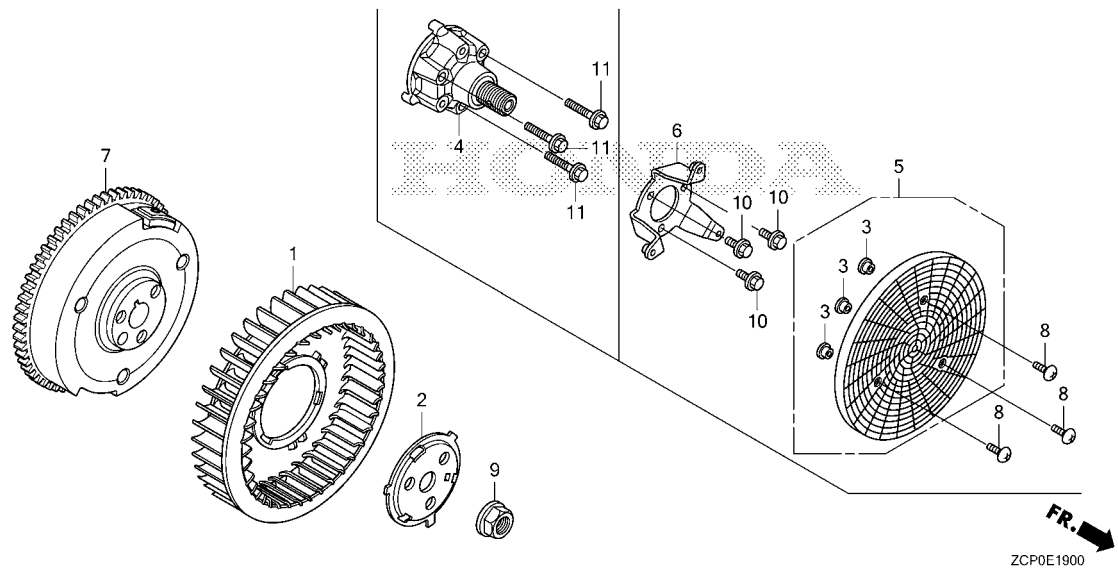

Ref. L.O.N. (Relative ref. Number) F.R.T.
No. Description

Ref. No.	Part No.	Description	Reqd. QTY			Serial No.	Parts catalogue code
			GX 630 RH	GX 660 RH	GX 690 RH		
1	19511-Z6L-000	FAN, COOLING.....	1	1	1		
2	19513-Z6L-000	PLATE, COOLING FAN SETTING...	1	1	1		
3	19619-Z0A-300	COLLAR, FAN COVER.....	3	-	-	-----	QYF, QYF/A, TDCC, VAB5 TXFC
4	23311-Z6L-820	SHAFT, FR. P.T.O.....	1	-	-	-----	QAF3
5	28452-Z6L-800	GRID, SCREEN.....	1	-	-	-----	QYF, QYF/A, TDCC, VAB5 TXFC
6	28454-Z6L-800	HOLDER, SCREEN GRID.....	1	-	-	-----	QYF, QYF/A, TDCC, VAB5 TXFC
7	31110-Z6L-003	FLYWHEEL COMP.....	1	1	1	-----	BAF, BAF/A, BDW, BXF, BXF/A, BXF5, BXF5/A, KWF, KWF/A, KXA, KXA/A, KXA2 KXA2/A, QAF, QAF/A, QAF1, QAF1/A, QAF2, QAF3, QDF, QDF/A, QDW, QDW/A, QDX2 QDX2/A, QWF2, QWF2/A, QXA, QXA/A, QXC2, QXC2/A, QXF, QXF/A, QXF4, QXF4/A QYD, QYD/A, QYF, QYF/A, QZA5, QZA5/A, QZB, QZB/A, QZB2, QZB2/A, QZB3, QZB3/A QZE, QZE/A, QZE3, QZE3/A, QZE4, QZE4/A, TAF, TAF/A, TDCC, TDCC/A, TDW, TDW/A TXA2, TXA2/A, TXF2, TXF2/A, TXF3, TXF4, TXF4/A, TXF5, TXF5/A, TXF7, TXF7/A TXF9, TXF9/A, TXFC, TXFH, VAF6, VD, VD/A, VDB2, VDB2/A, VDC2, VEP4, VEP4/A VWS1, VWS1/A, VXA1, VXA1/A, VXD2, VXD4, VXD4/A, VXD8, VXD8/A, VXD9, VXE1 VXE1/A, VXE2, VXE2/A, VXE4, VXE4/A, VXD, VXD/A, VXD9, VXD9/A, VXD9, VXE1 VXP2, VXP2/A
	31110-Z6L-801	1	-	1	-----	KAF, KAF/A, KXF, KXF/A, TAPP, TAPP/A, VAB5
8	90131-S0X-A00	SCREW, TRUSS, 6X16.....	3	-	-	-----	QYF, QYF/A, TDCC, VAB5 TXFC

E-19

FLYWHEEL

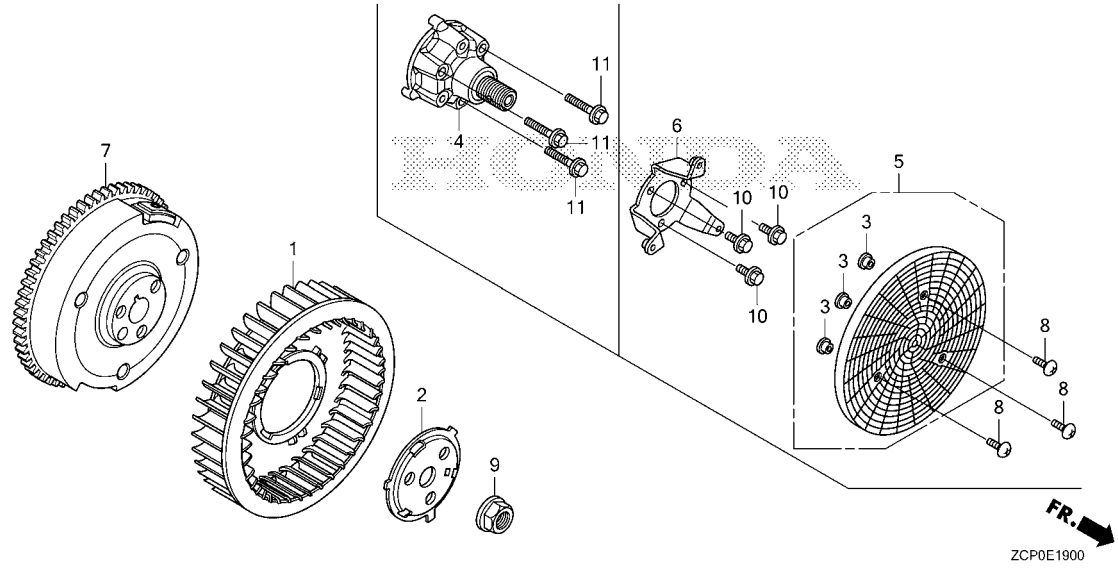

Ref. No.	Part No.	Description	Reqd. QTY			Serial No.	Parts catalogue code
			GX 630 RH	GX 660 RH	GX 690 RH		
9	90201-Z6L-010	NUT, SPECIAL(20MM)	1	-	-	-----	KAF, KAF/A, KWF, KWF/A, KXA, KXA/A, KXF, KXF/A, QAF, QAF/A, QAF1, QAF1/A, QDF, QDF/A, QDW, QDW/A, QDX2, QDX2/A, QWF2, QWF2/A, QXA, QXA/A, QXC2, QXC2/A, QXF, QXF/A, QXF4, QXF4/A, QYD, QYD/A, QYF, QYF/A, QZA5, QZA5/A, QZB, QZB/A, QZB2, QZB2/A, QZB3, QZB3/A, QZE, QZE/A, QZE3, QZE3/A, QZE4, QZE4/A, TDCC, TXF2, TXF2/A, TXF3, TXFH, VD, VD/A, VDB2, VDB2/A, VEP4, VEP4/A, VWS1, VWS1/A, VXA1, VXA1/A, VXD4, VXD4/A, VXD8, VXD8/A, VXD9, VXE1, VXE1/A, VXE2, VXE2/A, VXF, VXF/A, VXP2, VXP2/A
	90201-Z6L-000	1	-	-	-----	QAF2, QAF3, TXA2, VAB5, VAF6, VDC2, VXD2
	90201-Z6L-010	-	1	-	-----	BAF, BDW, BXF, TAF, TDW, TXA2, TXF4, TXF5, TXF7, VXE2
	90201-Z6L-000	-	1	-	-----	BXF5, TXF2, TXF9, VXE1, VXE4
	90201-Z6L-010	-	-	1	-----	BAF, BAF/A, BXF, BXF/A, BXF5, BXF5/A, KXA, KXA/A, KXA2, KXA2/A, KXF, KXF/A, TAF, TAF/A, TAPP, TAPP/A, TDCC, TDCC/A, TDW, TDW/A, TXA2, TXA2/A, TXF2, TXF2/A, TXF4, TXF4/A, TXF5, TXF5/A, TXF7, TXF7/A, TXF9, TXF9/A, TXFC, VXD8, VXD8/A, VXE1, VXE1/A, VXE2, VXE2/A, VXE4, VXE4/A, VXED, VXED/A, VXEP, VXEP/A
	90201-Z6L-000	-	-	1	-----	BDW
10	95701-08018-00	BOLT, FLANGE, 8X18	3	-	-	-----	QYF, QYF/A, TDCC, VAB5
			-	-	3	-----	TXFC
11	90111-KT0-670	BOLT, FLANGE, 8X50	3	-	-	-----	QAF3



E-20

IGNITION COIL

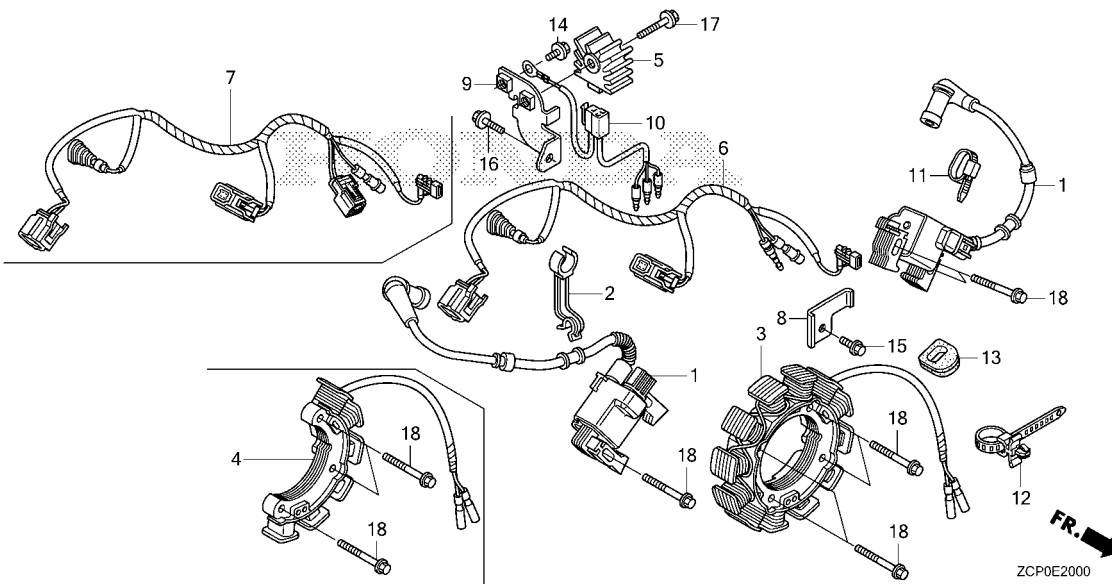

Ref. L.O.N. (Relative ref. Number) F.R.T.
 No. Description

Ref. No.	Part No.	Description	Reqd. QTY			Serial No.	Parts catalogue code
			GX 630 RH	GX 660 RH	GX 690 RH		
1	30500-Z6L-043	COIL ASSY., IGNITION.....	2	2	-	-----	BAF, BDW, BXF, BXF5, KAF, KWF, KXA, KXF, QAF, QAF1, QAF2, QAF3, QDF, QDW, QDX2, QWF2, QXA, QXC2, QXF, QXF4, QYD, QYF, QZA5, QZB, QZB2, QZB3, QZE, QZE3, QZE4, TAF, TDW, TXA2, TXF2, TXF4, TXF5, TXF7, TXF9, VAB5, VAF6, VD, VDB2, VEP4, VXA1, VXD4, VXD8, VXE1, VXE2, VXE4, VXF, VXP2
	30500-ZCN-003	2	-	-	-----	KAF/A, KWF/A, KXA/A, KXF/A, QAF/A, QAF1/A, QDF/A, QDW/A, QDX2/A, QWF2/A, QXA/A, QXC2/A, QXF/A, QXF4/A, QYD/A, QYF/A, QZA5/A, QZB/A, QZB2/A, QZB3/A, QZE/A, QZE3/A, QZE4/A, TDCC, TXF2/A, TXFH, VD/A, VDB2/A, VEP4/A, VWS1/A, VXA1/A, VXD4/A, VXD8/A, VXD9, VXE1/A, VXE2/A, VXF/A, VXP2/A
	30500-Z6L-043	2	-	-	2000000	TXF3, VDC2, VXD2
	30500-ZCN-003	2	-	-	2000001	TXF3, VDC2, VXD2
	30500-Z6L-043	-	-	2	-----	BAF, BDW, BXF, BXF5, KXA, KXA2, KXF, TAF, TAPP, TDCC, TDW, TXA2, TXF2, TXF4, TXF5, TXF7, TXF9, VXD8, VXE1, VXE2, VXE4, VXD
	30500-ZCN-003	-	-	2	-----	BAF/A, BXF/A, BXF5/A, KXA/A, KXA2/A, KXF/A, TAF/A, TAPP/A, TDCC/A, TDW/A, TXA2/A, TXF2/A, TXF4/A, TXF5/A, TXF7/A, TXF9/A, TXFC, VXD8/A, VXE1/A, VXE2/A, VXE4/A, VXD/A, VXEP, VXEP/A
2	30551-Z6L-000	CLAMP, HIGH TENSION CORD.....	1	1	1	-----	BAF, BAF/A, BDW, BXF, BXF/A, BXF5, BXF5/A, KWF, KWF/A, KXA, KXA/A, KXA2, KXA2/A, QAF, QAF/A, QAF1, QAF1/A, QAF2, QAF3, QDF, QDF/A, QDW, QDW/A, QDX2, QDX2/A, QWF2, QWF2/A, QXF, QXF/A, QXF4, QXF4/A, QYD, QYD/A, QYF, QYF/A, QZA5, QZA5/A, QZB, QZB/A, QZB2, QZB2/A, QZB3, QZB3/A, TAF, TAF/A, TDCC, TDCC/A, TDW, TDW/A, TXA2, TXA2/A, TXF2, TXF2/A, TXF3, TXF4, TXF4/A, TXF5, TXF5/A, TXF7, TXF7/A, TXF9, TXF9/A, TXFC, TXFH, VAF6, VDC2, VXF, VXF/A
3	31630-Z6L-003	COIL ASSY., CHARGE(17A).....	1	1	1	-----	KAF, KAF/A, KXF, KXF/A, TAPP, TAPP/A, VAB5
	31630-Z6L-811	COIL ASSY., CHARGE(26A).....	1	-	1	-----	QXA, QXA/A, QXC2, QXC2/A, QZE, QZE/A, QZE3, QZE3/A, QZE4, QZE4/A, VD, VD/A, VDB2, VDB2/A, VEP4, VEP4/A, VWS1, VWS1/A, VXA1, VXA1/A, VXD2, VXD4, VXD4/A, VXD8, VXD8/A, VXD9, VXE1, VXE1/A, VXE2, VXE2/A, VXE4, VXE4/A, VXD, VXD/A, VXEP, VXEP/A, VXP2, VXP2/A
4	31630-Z6L-801	COIL ASSY., CHARGE(2.7A).....	1	1	1	-----	



E-20

IGNITION COIL

Ref. No.	Part No.	Description	Reqd. QTY			Serial No.	Parts catalogue code
			GX 630 RH	GX 660 RH	GX 690 RH		
5	31750-735-013	RECTIFIER COMP., REGULATOR(5A)	1	1	1	-----	QXA, QXA/A, QXC2, QXC2/A, QZE, QZE/A, QZE3, QZE3/A, QZE4, QZE4/A, VEP4, VEP4/A, VXA1, VXA1/A, VXD2, VXD4, VXD4/A, VXD9, VXE1, VXE1/A, VXE2, VXE2/A, VXE4, VXE4/A
6	32110-Z6L-000	HARNESS ASSY., ENGINE WIRE...	1	1	1	-----	BDW, KAF, KAF/A, KWF, KWF/A, QAF, QAF/A, QAF2, QAF3, QDW, QDW/A, QDX2, QDX2/A, QWF2, QWF2/A, QYD, QYD/A, QYF, QYF/A, TDCC, TDCC/A, TDW, TDW/A, TXFC, VAB5, VAF6, VDC2
	32110-Z6L-800	1	1	1	-----	QXF4, QXF4/A, TXF3, TXF9, TXF9/A, TXFH, VD, VD/A, VDB2, VDB2/A, VXEP, VXEP/A, VXP2, VXP2/A
7	32110-Z6L-840	HARNESS ASSY., ENGINE WIRE...	1	1	1	-----	BAF, BAF/A, QAF1, QAF1/A, QDF, QDF/A, TAF, TAF/A
	32110-Z6L-830	1	1	1	-----	BXF, BXF/A, BXF5, BXF5/A, KXA, KXA/A, KXA2, KXA2/A, QXF, QXF/A, QZA5, QZA5/A, QZB, QZB/A, QZB2, QZB2/A, QZB3, QZB3/A, TXA2, TXA2/A, TXF2, TXF2/A, TXF4, TXF4/A, TXF5, TXF5/A, TXF7, TXF7/A, VXF, VXF/A
	32110-Z6L-810	1	1	1	-----	KXF, KXF/A, QXA, QXA/A, QXC2, QXC2/A, QZE, QZE/A, QZE3, QZE3/A, QZE4, QZE4/A, VEP4, VEP4/A, VWS1, VWS1/A, VXA1, VXA1/A, VXD2, VXD4, VXD4/A, VXD8, VXD8/A, VXD9, VXE1, VXE1/A, VXE2, VXE2/A, VXE4, VXE4/A, VXED, VXED/A
	32110-Z6L-850	-	-	1	-----	TAPP, TAPP/A
8	32114-Z6L-000	BRACKET, HARNESS.....	1	1	1		
9	32115-Z6L-000	BRACKET, REGULATOR RECTIFIER..	1	1	1	-----	QXA, QXA/A, QXC2, QXC2/A, QZE, QZE/A, QZE3, QZE3/A, QZE4, QZE4/A, VEP4, VEP4/A, VXA1, VXA1/A, VXD2, VXD4, VXD4/A, VXD9, VXE1, VXE1/A, VXE2, VXE2/A, VXE4, VXE4/A
10	32183-Z6L-000	HARNESS ASSY., REGULATOR RECTIFIER	1	1	1	-----	QXA, QXA/A, QXC2, QXC2/A, QZE, QZE/A, QZE3, QZE3/A, QZE4, QZE4/A, VEP4, VEP4/A, VXA1, VXA1/A, VXD2, VXD4, VXD4/A, VXD9, VXE1, VXE1/A, VXE2, VXE2/A, VXE4, VXE4/A
11	90650-KV6-003	BAND, WIRE, 95MM.....	1	1	1		
12	90672-SB2-003	STRAP, CABLE, 105MM(BLACK)...	1	1	1	-----	BDW, KAF, KAF/A, KWF, KWF/A, QAF, QAF/A, QAF2, QAF3, QDW, QDW/A, QDX2, QDX2/A, QWF2, QWF2/A, QXF4, QXF4/A, QYD, QYD/A, QYF, QYF/A, TDCC, TDCC/A, TDW, TDW/A, TXF3, TXF9, TXF9/A, TXFC, TXFH, VAB5, VAF6, VD, VD/A, VDB2, VDB2/A, VDC2, VWS1, VWS1/A, VXD8, VXD8/A, VXD9, VXED, VXED/A, VXEP, VXEP/A, VXP2, VXP2/A
13	91601-Z6L-000	GROMMET, CORD.....	1	1	1		
14	95701-06008-00	BOLT, FLANGE, 6X8.....	1	1	1	-----	QXA, QXA/A, QXC2, QXC2/A, QZE, QZE/A, QZE3, QZE3/A, QZE4, QZE4/A, VEP4, VEP4/A, VXA1, VXA1/A, VXD2, VXD4, VXD4/A, VXD9, VXE1, VXE1/A, VXE2, VXE2/A, VXE4, VXE4/A
15	95701-06012-00	BOLT, FLANGE, 6X12.....	1	1	1		
16	95701-06014-00	BOLT, FLANGE, 6X14.....	1	1	1	-----	QXA, QXA/A, QXC2, QXC2/A, QZE, QZE/A, QZE3, QZE3/A, QZE4, QZE4/A, VEP4, VEP4/A, VXA1, VXA1/A, VXD2, VXD4, VXD4/A, VXD9, VXE1, VXE1/A, VXE2, VXE2/A, VXE4, VXE4/A
17	95701-06030-00	BOLT, FLANGE, 6X30.....	1	1	1	-----	QXA, QXA/A, QXC2, QXC2/A, QZE, QZE/A, QZE3, QZE3/A, QZE4, QZE4/A, VEP4, VEP4/A, VXA1, VXA1/A, VXD2, VXD4, VXD4/A, VXD9, VXE1, VXE1/A, VXE2, VXE2/A, VXE4, VXE4/A
18	95701-06032-00	BOLT, FLANGE, 6X32.....	8	-	-	-----	KAF, KAF/A, KWF, KWF/A, KXA, KXA/A, KXF, KXF/A, QAF, QAF/A, QAF1, QAF1/A, QAF2, QAF3, QDF, QDF/A, QDW, QDW/A, QDX2, QDX2/A, QWF2, QWF2/A, QXF, QXF/A, QXF4, QXF4/A, QYD, QYD/A, QYF, QYF/A, QZA5, QZA5/A, QZB, QZB/A, QZB2, QZB2/A, QZB3, QZB3/A, TDCC, TXA2, TXF2, TXF2/A, TXF3, TXFH, VAB5, VAF6, VDC2, VXF, VXF/A
			7	-	-	-----	QXA, QXA/A, QXC2, QXC2/A, QZE, QZE/A, QZE3, QZE3/A, QZE4, QZE4/A, VD, VD/A, VDB2, VDB2/A, VEP4, VEP4/A, VWS1, VWS1/A, VXA1, VXA1/A, VXD2, VXD4, VXD4/A, VXD8, VXD8/A, VXD9, VXE1, VXE1/A, VXE2, VXE2/A, VXP2, VXP2/A
			-	8	-	-----	BAF, BDW, BXF, BXF5, TAF, TDW, TXA2, TXF2, TXF4, TXF5, TXF7, TXF9
			-	7	-	-----	VXE1, VXE2, VXE4
			-	-	8	-----	BAF, BAF/A, BDW, BXF, BXF/A, BXF5, BXF5/A, KXA, KXA/A, KXA2, KXA2/A, KXF, KXF/A, TAF, TAF/A, TAPP, TAPP/A, TDCC, TDCC/A, TDW, TDW/A, TXA2, TXA2/A, TXF2, TXF2/A, TXF4, TXF4/A, TXF5, TXF5/A, TXF7, TXF7/A, TXF9, TXF9/A, TXFC, VXD8, VXD8/A, VXE1, VXE1/A, VXE2, VXE2/A, VXE4, VXE4/A, VXED, VXED/A, VXEP, VXEP/A



E-21

STARTER MOTOR

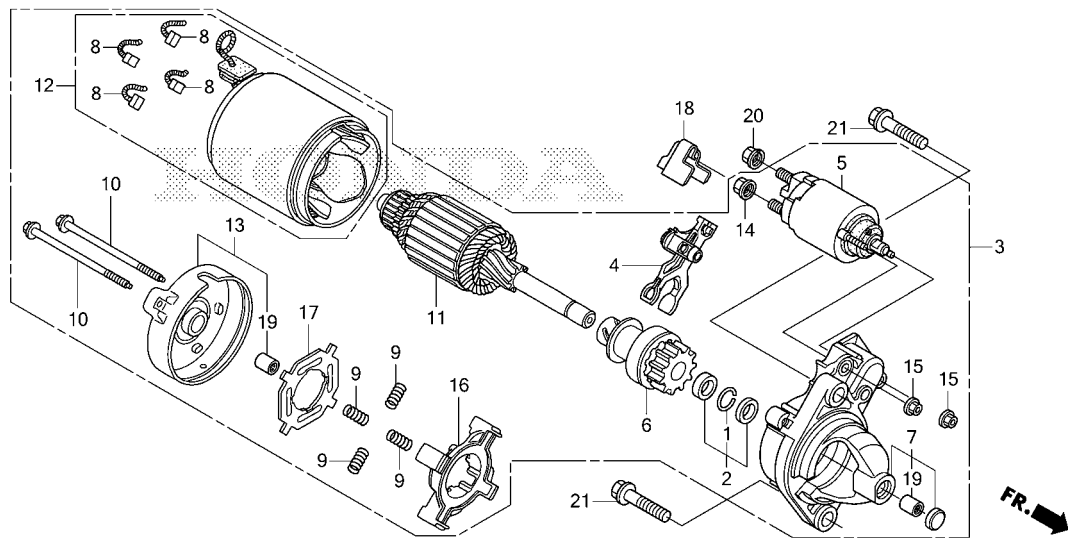

Ref. No.	L.O.N. (Relative ref. Number)	Description	F.R.T.
----------	-------------------------------	-------------	--------



Ref. No.	Part No.	Description	Reqd. QTY			Serial No.	Parts catalogue code
			GX 630 RH	GX 660 RH	GX 690 RH		
1	30201-PH9-004	RING, SNAP(DENSO).....	1	1	1		
2	30202-PZ1-003	COLLAR SET, CLUTCH STOP.....	1	1	1		
3	31200-Z6L-003	MOTOR ASSY., STARTER.....	1	1	1		
4	31203-PH9-004	LEVER, PINION DRIVE.....	1	1	1		
5	31204-ZJ1-H02	SWITCH ASSY., MAGNET.....	1	1	1		
6	31207-ZE9-H01	CLUTCH COMP., OVERRUNNING....	1	1	1		
7	31208-Z6L-003	HOUSING COMP., DRIVE SIDE....	1	1	1		
8	31211-PH9-004	BRUSH.....	4	4	4		
9	31212-PH9-004	SPRING, BRUSH.....	4	4	4		
10	31214-PH9-004	BOLT, THROUGH.....	2	2	2		
11	31217-Z0A-003	ARMATURE COMP.....	1	1	1		
12	31218-P64-N01	YOKE COMP.....	1	1	1		
13	31219-Z6L-003	FRAME COMP., COMMUTATOR END..	1	1	1		
14	31220-PH9-004	NUT, HEX., 8MM.....	1	1	1		
15	31223-PA0-006	NUT, HEX.(6MM).....	2	2	2		
16	31231-PH9-004	HOLDER, BRUSH.....	1	1	1		
17	31233-PH9-004	INSULATOR, BRUSH HOLDER.....	1	1	1		
18	31234-Z6L-000	COVER, TERMINAL.....	1	1	1		
19	91002-ZG4-801	BEARING A.....	2	2	2		
20	94070-08080	NUT-WASHER, 8MM.....	1	1	1		
21	95701-10040-00	BOLT, FLANGE, 10X40.....	2	2	2		

E-22

CONTROL

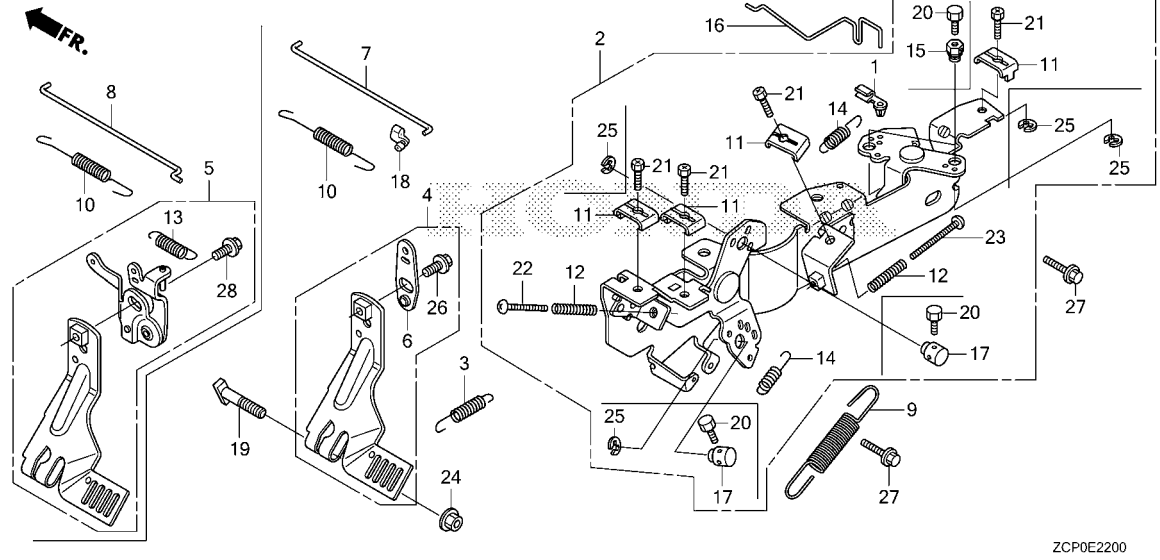

Ref. L.O.N. (Relative ref. Number) F.R.T.
No. Description

Ref. No.	Part No.	Description	Reqd. QTY			Serial No.	Parts catalogue code
			GX 630 RH	GX 660 RH	GX 690 RH		
1	16263-Z0G-010	JOINT, ROD	1	1	1		
2	16500-Z6L-812	CONTROL ASSY.	1	1	1	-----	BDW, KAF, KAF/A, QAF, QAF/A, QAF3, QDW, QDW/A, QDX2, QDX2/A, QXF4, QXF4/A, QYD, QYD/A, QYF, QYF/A, QZE3, QZE3/A, TDCC, TDCC/A, TDW, TDW/A, TXF3, TXF9, TXF9/A, TXFC, TXFH, VAB5
	16500-Z6L-802	1	1	1	-----	VDB2, VDB2/A, VDC2, VXD2, VXD4, VXD4/A, VXD8, VXD8/A, VXD9, VXE1, VXE1/A, VXE2, VXE2/A, VXE4, VXE4/A, VXED, VXED/A, VXEP, VXEP/A, VXP2, VXP2/A
	16500-Z6L-822	1	-	-	-----	KWF, KWF/A, QWF2, QWF2/A, VWS1, VWS1/A
	16500-Z6L-832	1	-	-	-----	KXA, KXA/A, KXF, KXF/A, QAF1, QAF1/A, QDF, QDF/A, QXC2, QXC2/A, QXF, QXF/A, QZA5, QZA5/A, QZB, QZB/A, QZB2, QZB2/A, QZB3, QZB3/A, QZE, QZE/A, QZE4, QZE4/A, TXA2, VEP4, VEP4/A, VXA1, VXA1/A, VXF, VXF/A
	16500-Z6L-020	1	-	-	-----	QAF2, QXA, QXA/A, TXF2, TXF2/A, VAF6
	16500-Z6L-840	1	-	-	-----	VD, VD/A
	16500-Z6L-832	-	1	1	-----	BAF, BAF/A, BXF, BXF/A, BXF5, BXF5/A, KXA, KXA/A, KXA2, KXA2/A, KXF, KXF/A, TAF, TAF/A, TAPP, TAPP/A, TXA2, TXA2/A, TXF2, TXF2/A, TXF4, TXF4/A, TXF5, TXF5/A, TXF7, TXF7/A
3	16534-Z6L-000	SPRING, STARTER	1	1	1		
4	16550-Z6L-020	ARM COMP., GOVERNOR	1	1	1	-----	BAF, BAF/A, BDW, BXF, BXF/A, BXF5, BXF5/A, KAF, KAF/A, KXA, KXA/A, KXA2, KXA2/A, KXF, KXF/A, QAF, QAF/A, QAF1, QAF1/A, QAF2, QAF3, QDF, QDF/A, QDW, QDW/A, QDX2, QDX2/A, QXA, QXA/A, QXC2, QXC2/A, QXF, QXF/A, QXF4, QXF4/A, QYD, QYD/A, QYF, QYF/A, QZA5, QZA5/A, QZB, QZB/A, QZB2, QZB2/A, QZB3, QZB3/A, QZE, QZE/A, QZE3, QZE3/A, QZE4, QZE4/A, TAF, TAF/A, TAPP, TAPP/A, TDCC, TDCC/A, TDW, TDW/A, TXA2, TXA2/A, TXF2, TXF2/A, TXF3, TXF4, TXF4/A, TXF5, TXF5/A, TXF7, TXF7/A, TXF9, TXF9/A, TXFC, TXFH, VAB5, VAF6, VEP4, VEP4/A, VXA1, VXA1/A, VXD8, VXD8/A, VXD9, VXE1, VXE1/A, VXEP, VXEP/A, VXF, VXF/A, VXP2, VXP2/A
5	16550-Z6L-801	ARM COMP., GOVERNOR	1	1	1	-----	KWF, KWF/A, QWF2, QWF2/A, VD, VD/A, VDB2, VDB2/A, VDC2, VWS1, VWS1/A, VXD2, VXD4, VXD4/A, VXE2, VXE2/A, VXE4, VXE4/A, VXED, VXED/A



E-22

CONTROL

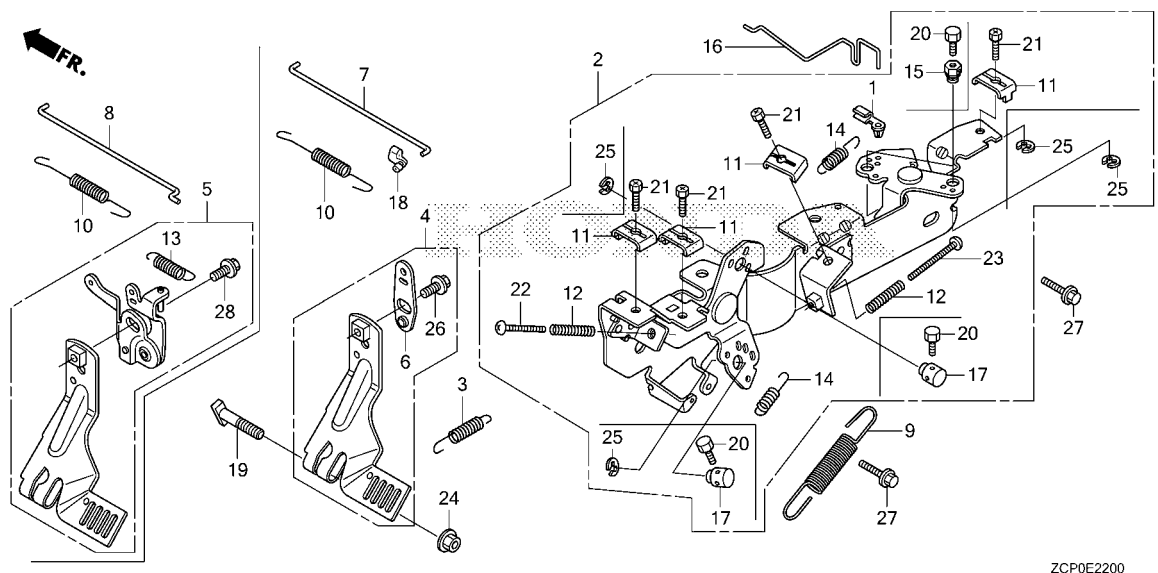

ZCP0E2200

Ref. No.	Part No.	Description	Reqd. QTY			Serial No.	Parts catalogue code
			GX 630 RH	GX 660 RH	GX 690 RH		
6	16553-Z6L-010	ARM, SUB.....	1	1	1	-----	BAF, BAF/A, BDW, BXF, BXF/A, BXF5, BXF5/A, KAF, KAF/A, KXA, KXA/A, KXA2, KXA2/A, KXF, KXF/A, QAF, QAF/A, QAF1, QAF1/A, QAF2, QAF3, QDF, QDF/A, QDW, QDW/A, QDX2, QDX2/A, QXA, QXA/A, QXC2, QXC2/A, QXF, QXF/A, QXF4, QXF4/A, QYD, QYD/A, QYF, QYF/A, QZA5, QZA5/A, QZB, QZB/A, QZB2, QZB2/A, QZB3, QZB3/A, QZE, QZE/A, QZE3, QZE3/A, QZE4, QZE4/A, TAF, TAF/A, TAPP, TAPP/A, TDCC, TDCC/A, TDW, TDW/A, TXA2, TXA2/A, TXF2, TXF2/A, TXF3, TXF4, TXF4/A, TXF5, TXF5/A, TXF7, TXF7/A, TXF9, TXF9/A, TXFC, TXFH, VAB5, VAF6, VEP4, VEP4/A, VXA1, VXA1/A, VXD8, VXD8/A, VXD9, VXE1, VXE1/A, VXEP, VXEP/A, VXF, VXF/A, VXP2, VXP2/A
7	16555-Z6L-010	ROD, GOVERNOR.....	1	1	1	-----	BAF, BAF/A, BDW, BXF, BXF/A, BXF5, BXF5/A, KAF, KAF/A, KXA, KXA/A, KXA2, KXA2/A, KXF, KXF/A, QAF, QAF/A, QAF1, QAF1/A, QAF2, QAF3, QDF, QDF/A, QDW, QDW/A, QDX2, QDX2/A, QXA, QXA/A, QXC2, QXC2/A, QXF, QXF/A, QXF4, QXF4/A, QYD, QYD/A, QYF, QYF/A, QZA5, QZA5/A, QZB, QZB/A, QZB2, QZB2/A, QZB3, QZB3/A, QZE, QZE/A, QZE3, QZE3/A, QZE4, QZE4/A, TAF, TAF/A, TAPP, TAPP/A, TDCC, TDCC/A, TDW, TDW/A, TXA2, TXA2/A, TXF2, TXF2/A, TXF3, TXF4, TXF4/A, TXF5, TXF5/A, TXF7, TXF7/A, TXF9, TXF9/A, TXFC, TXFH, VAB5, VAF6, VEP4, VEP4/A, VXA1, VXA1/A, VXD8, VXD8/A, VXD9, VXE1, VXE1/A, VXEP, VXEP/A, VXF, VXF/A, VXP2, VXP2/A
8	16555-Z6L-800	ROD, GOVERNOR.....	1	1	1	-----	KWF, KWF/A, QWF2, QWF2/A, VD, VD/A, VDB2, VDB2/A, VDC2, VWS1, VWS1/A, VXD2, VXD4, VXD4/A, VXE2, VXE2/A, VXE4, VXE4/A, VXED, VXED/A
9	16561-Z6L-000	SPRING, GOVERNOR.....	1	1	1		
10	16562-Z6L-010	SPRING, THROTTLE RETURN.....	1	1	1		

2

Ref. No.	Part No.	Description	Reqd. QTY			Serial No.	Parts catalogue code
			GX 630 RH	GX 660 RH	GX 690 RH		
11	16576-891-000	HOLDER, CABLE	4	-	-	-----	KAF, KAF/A, KXA, KXA/A, KXF, KXF/A, QAF, QAF/A, QAF1, QAF1/A, QAF2, QAF3, QDF, QDF/A, QDW, QDW/A, QDX2, QDX2/A, QXA, QXA/A, QXC2, QXC2/A, QXF, QXF/A, QXF4, QXF4/A, QYD, QYD/A, QYF, QYF/A, QZA5, QZA5/A, QZB, QZB/A, QZB2, QZB2/A, QZB3, QZB3/A, QZE, QZE/A, QZE3, QZE3/A, QZE4, QZE4/A, TDCC, TXA2, TXF2, TXF2/A, TXF3, TXFH, VAB5, VAF6, VEP4, VEP4/A, VXA1, VXA1/A, VXF, VXF/A
			2	-	-	-----	KWF, KWF/A, QWF2, QWF2/A, VDB2, VDB2/A, VDC2, VWS1, VWS1/A, VXD2, VXD4, VXD4/A, VXD8, VXD8/A, VXD9, VXE1, VXE1/A, VXE2, VXE2/A, VXP2, VXP2/A
			1	-	-	-----	VD, VD/A
			-	4	-	-----	BAF, BDW, BXF, BXF5, TAF, TDW, TXA2, TXF2, TXF4, TXF5, TXF7, TXF9
			-	2	-	-----	VXE1, VXE2, VXE4
			-	-	4	-----	BAF, BAF/A, BDW, BXF, BXF/A, BXF5, BXF5/A, KXA, KXA/A, KXA2, KXA2/A, KXF, KXF/A, TAF, TAF/A, TAPP, TAPP/A, TDCC, TDCC/A, TDW, TDW/A, TXA2, TXA2/A, TXF2, TXF2/A, TXF4, TXF4/A, TXF5, TXF5/A, TXF7, TXF7/A, TXF9, TXF9/A, TXFC, VXD8, VXD8/A, VXE1, VXE1/A, VXE2, VXE2/A, VXE4, VXE4/A, VXED, VXED/A, VXEP, VXEP/A
12	16584-883-300	SPRING, CONTROL ADJUSTING	2	-	-	-----	KAF, KAF/A, KXA, KXA/A, KXF, KXF/A, QAF, QAF/A, QAF1, QAF1/A, QAF2, QAF3, QDF, QDF/A, QDW, QDW/A, QDX2, QDX2/A, QXA, QXA/A, QXC2, QXC2/A, QXF, QXF/A, QXF4, QXF4/A, QYD, QYD/A, QYF, QYF/A, QZA5, QZA5/A, QZB, QZB/A, QZB2, QZB2/A, QZB3, QZB3/A, QZE, QZE/A, QZE3, QZE3/A, QZE4, QZE4/A, TDCC, TXA2, TXF2, TXF2/A, TXF3, TXFH, VAB5, VAF6, VEP4, VEP4/A, VXA1, VXA1/A, VXF, VXF/A
			1	-	-	-----	KWF, KWF/A, QWF2, QWF2/A, VD, VD/A, VDB2, VDB2/A, VDC2, VWS1, VWS1/A, VXD2, VXD4, VXD4/A, VXD8, VXD8/A, VXD9, VXE1, VXE1/A, VXE2, VXE2/A, VXP2, VXP2/A
			-	2	-	-----	BAF, BDW, BXF, BXF5, TAF, TDW, TXA2, TXF2, TXF4, TXF5, TXF7, TXF9
			-	1	-	-----	VXE1, VXE2, VXE4
			-	-	2	-----	BAF, BAF/A, BDW, BXF, BXF/A, BXF5, BXF5/A, KXA, KXA/A, KXA2, KXA2/A, KXF, KXF/A, TAF, TAF/A, TAPP, TAPP/A, TDCC, TDCC/A, TDW, TDW/A, TXA2, TXA2/A, TXF2, TXF2/A, TXF4, TXF4/A, TXF5, TXF5/A, TXF7, TXF7/A, TXF9, TXF9/A, TXFC, VXD8, VXD8/A, VXE1, VXE1/A, VXE2, VXE2/A, VXE4, VXE4/A, VXED, VXED/A, VXEP, VXEP/A
13	16592-Z6L-800	SPRING, RETURN	1	1	1	-----	KWF, KWF/A, QWF2, QWF2/A, VD, VD/A, VDB2, VDB2/A, VDC2, VWS1, VWS1/A, VXD2, VXD4, VXD4/A, VXE2, VXE2/A, VXE4, VXE4/A, VXED, VXED/A
14	16592-ZJ1-000	SPRING, CABLE RETURN	2	2	2	-----	
15	16594-883-010	HOLDER, WIRE	2	-	-	-----	KAF, KAF/A, KWF, KWF/A, QAF, QAF/A, QAF3, QDW, QDW/A, QDX2, QDX2/A, QWF2, QWF2/A, QXF4, QXF4/A, QYD, QYD/A, QYF, QYF/A, QZE3, QZE3/A, TDCC, TXF3, TXFH, VAB5, VWS1, VWS1/A
			1	-	-	-----	VD, VD/A
			-	2	-	-----	BDW, TDW, TXF9
			-	-	2	-----	BDW, TDCC, TDCC/A, TDW, TDW/A, TXF9, TXF9/A, TXFC
16	16611-Z6L-010	ROD, CHOKE CONTROL	1	1	1	-----	
17	16617-Z6L-000	HOLDER, CABLE	2	-	-	-----	KAF, KAF/A, KXA, KXA/A, KXF, KXF/A, QAF, QAF/A, QAF1, QAF1/A, QAF3, QDF, QDF/A, QDW, QDW/A, QDX2, QDX2/A, QXC2, QXC2/A, QXF, QXF/A, QXF4, QXF4/A, QYD, QYD/A, QYF, QYF/A, QZA5, QZA5/A, QZB, QZB/A, QZB2, QZB2/A, QZB3, QZB3/A, QZE, QZE/A, QZE3, QZE3/A, QZE4, QZE4/A, TDCC, TXA2, TXF3, TXFH, VAB5, VEP4, VEP4/A, VXA1, VXA1/A, VXF, VXF/A
			-	2	2	-----	BAF, BAF/A, BDW, BXF, BXF/A, BXF5, BXF5/A, KXA, KXA/A, KXA2, KXA2/A, KXF, KXF/A, TAF, TAF/A, TAPP, TAPP/A, TDCC, TDCC/A, TDW, TDW/A, TXA2, TXA2/A, TXF2, TXF2/A, TXF4, TXF4/A, TXF5, TXF5/A, TXF7, TXF7/A, TXF9, TXF9/A, TXFC, VXD8, VXD8/A, VXE1, VXE1/A, VXE2, VXE2/A, VXE4, VXE4/A, VXED, VXED/A, VXEP, VXEP/A
18	17957-Z6L-003	BUSH, LINKAGE	1	1	1	-----	BAF, BAF/A, BDW, BXF, BXF/A, BXF5, BXF5/A, KAF, KAF/A, KXA, KXA/A, KXA2, KXA2/A, KXF, KXF/A, QAF, QAF/A, QAF1, QAF1/A, QAF2, QAF3, QDF, QDF/A, QDW, QDW/A, QDX2, QDX2/A, QXA, QXA/A, QXC2, QXC2/A, QXF, QXF/A, QXF4, QXF4/A, QYD, QYD/A, QYF, QYF/A, QZA5, QZA5/A, QZB, QZB/A, QZB2, QZB2/A, QZB3, QZB3/A, QZE, QZE/A, QZE3, QZE3/A, QZE4, QZE4/A, TAF, TAF/A, TAPP, TAPP/A, TDCC, TDCC/A, TDW, TDW/A, TXA2, TXA2/A, TXF2, TXF2/A, TXF3, TXF4, TXF4/A, TXF5, TXF5/A, TXF7, TXF7/A, TXF9, TXF9/A, TXFC, TXFH, VAB5, VAF6, VEP4, VEP4/A, VXA1, VXA1/A, VXD8, VXD8/A, VXD9, VXE1, VXE1/A, VXEP, VXEP/A, VXF, VXF/A, VXP2, VXP2/A
19	90015-ZE3-790	BOLT, GOVERNOR ARM	1	1	1	-----	



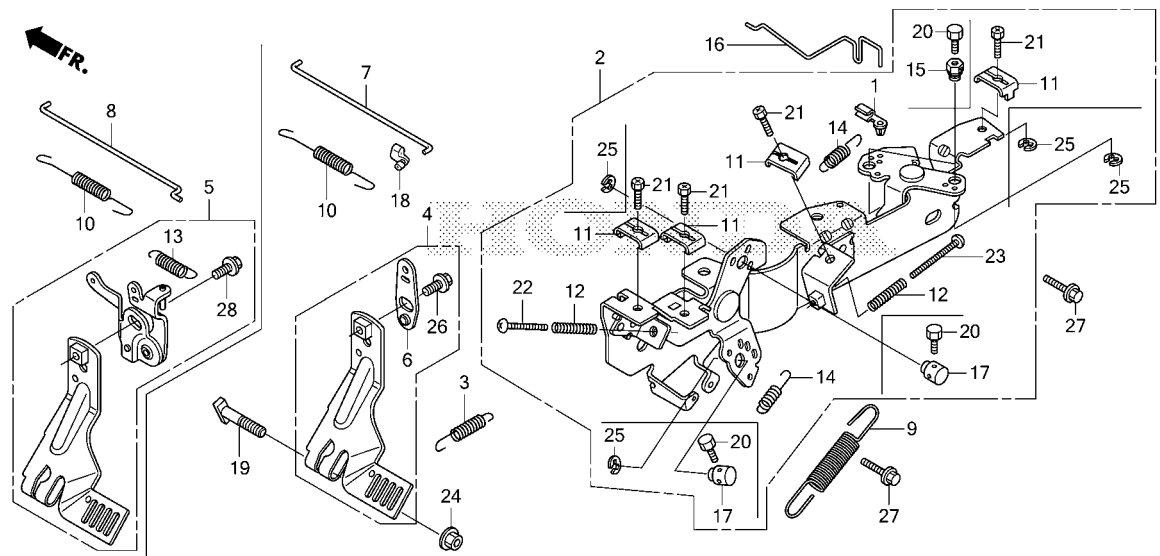

ZCP0E2200

Ref. No.	Part No.	Description	Reqd. QTY			Serial No.	Parts catalogue code
			GX 630 RH	GX 660 RH	GX 690 RH		
20	92301-04006-0H	BOLT, RECESSED, 4X6	4	-	-	-----	KAF, KAF/A, QAF, QAF/A, QAF3, QDW, QDW/A, QDX2, QDX2/A, QXF4, QXF4/A, QYD QYD/A, QYF, QYF/A, QZE3, QZE3/A, TDCC, TXF3, TXFH, VAB5
			2	-	-	-----	KWF, KWF/A, KXA, KXA/A, KXF, KXF/A, QAF1, QAF1/A, QDF, QDF/A, QWF2, QWF2/A, QXC2, QXC2/A, QXF, QXF/A, QZA5, QZA5/A, QZB, QZB/A, QZB2, QZB2/A, QZB3 QZB3/A, QZE, QZE/A, QZE4, QZE4/A, TXA2, VEP4, VEP4/A, VWS1, VWS1/A, VXA1 VXA1/A, VXF, VXF/A
			1	-	-	-----	VD, VD/A
			-	2	-	-----	BAF, BAF/A, BXF, BXF/A, BXF5, BXF5/A, KXA, KXA/A, KXA2, KXA2/A, KXF, KXF/A
			-	4	-	-----	BDW, TDW, TXF9
			-	-	2	-----	BAF, BAF/A, BXF, BXF/A, BXF5, BXF5/A, KXA, KXA/A, KXA2, KXA2/A, KXF, KXF/A TAF, TAF/A, TAPP, TAPP/A, TXA2, TXA2/A, TXF2, TXF2/A, TXF4, TXF4/A, TXF5 TXF5/A, TXF7, TXF7/A
			-	-	4	-----	BDW, TDCC, TDCC/A, TDW, TDW/A, TXF9, TXF9/A, TXFC
21	92301-05016-0A	BOLT, RECESSED, 5X16	4	-	-	-----	KAF, KAF/A, KXA, KXA/A, KXF, KXF/A, QAF, QAF/A, QAF1, QAF1/A, QAF2, QAF3, QDF QDF/A, QDW, QDW/A, QDX2, QDX2/A, QXA, QXA/A, QXC2, QXC2/A, QXF, QXF/A, QXF4 QXF4/A, QYD, QYD/A, QYF, QYF/A, QZA5, QZA5/A, QZB, QZB/A, QZB2, QZB2/A, QZB3 QZB3/A, QZE, QZE/A, QZE3, QZE3/A, QZE4, QZE4/A, TDCC, TXA2, TXF2, TXF2/A TXF3, TXFH, VAB5, VAF6, VEP4, VEP4/A, VXA1, VXA1/A, VXF, VXF/A
			2	-	-	-----	KWF, KWF/A, QWF2, QWF2/A, VDB2, VDB2/A, VDC2, VWS1, VWS1/A, VXD2, VXD4 VXD4/A, VXD8, VXD8/A, VXD9, VXE1, VXE1/A, VXE2, VXE2/A, VXP2, VXP2/A
			1	-	-	-----	VD, VD/A
			-	4	-	-----	BAF, BDW, BAF, BAF/A, BXF, BXF/A, BXF5, BXF5/A, KXA, KXA/A, KXA2, KXA2/A, KXF KXF/A, TAF, TAF/A, TAPP, TAPP/A, TDCC, TDCC/A, TDW, TDW/A, TXA2, TXA2/A TXF2, TXF2/A, TXF4, TXF4/A, TXF5, TXF5/A, TXF7, TXF7/A, TXF9, TXF9/A, TXFC
			-	2	-	-----	VXD8, VXD8/A, VXE1, VXE1/A, VXE2, VXE2/A, VXE4, VXE4/A, VXED, VXED/A, VXEP VXEP/A
			-	-	2	-----	

Ref. No.	Part No.	Description	Reqd. QTY			Serial No.	Parts catalogue code
			GX 630 RH	GX 660 RH	GX 690 RH		
22	93500-05030-0A	SCREW, PAN, 5X30	1	1	1	-----	BAF, BAF/A, BDW, BXF, BXF/A, BXF5, BXF5/A, KAF, KAF/A, KXA, KXA/A, KXA2, KXA2/A, KXF, KXF/A, QAF, QAF/A, QAF1, QAF1/A, QAF2, QAF3, QDF, QDF/A, QDW, QDW/A, QDX2, QDX2/A, QXA, QXA/A, QXC2, QXC2/A, QXF, QXF/A, QXF4, QXF4/A, QYD, QYD/A, QYF, QYF/A, QZA5, QZA5/A, QZB, QZB/A, QZB2, QZB2/A, QZB3, QZB3/A, QZE, QZE/A, QZE3, QZE3/A, QZE4, QZE4/A, TAF, TAF/A, TAPP, TAPP/A, TDCC, TDCC/A, TDW, TDW/A, TXA2, TXA2/A, TXF2, TXF2/A, TXF3, TXF3/A, TXF4, TXF4/A, TXF5, TXF5/A, TXF7, TXF7/A, TXF9, TXF9/A, TXFC, TXFH, VAB5, VAF6, VEP4, VEP4/A, VXA1, VXA1/A, VXF, VXF/A
	93500-05040-0A	SCREW, PAN, 5X40	1	1	1	-----	KWF, KWF/A, QWF2, QWF2/A, VD, VD/A, VDB2, VDB2/A, VDC2, VWS1, VWS1/A, VXD2, VXD4, VXD4/A, VXD8, VXD8/A, VXD9, VXE1, VXE1/A, VXE2, VXE2/A, VXE4, VXE4/A, VXED, VXED/A, VXEP, VXEP/A, VXP2, VXP2/A
23	93500-05045-0A	SCREW, PAN, 5X45	1	1	1	-----	BAF, BAF/A, BDW, BXF, BXF/A, BXF5, BXF5/A, KAF, KAF/A, KXA, KXA/A, KXA2, KXA2/A, KXF, KXF/A, QAF, QAF/A, QAF1, QAF1/A, QAF2, QAF3, QDF, QDF/A, QDW, QDW/A, QDX2, QDX2/A, QXA, QXA/A, QXC2, QXC2/A, QXF, QXF/A, QXF4, QXF4/A, QYD, QYD/A, QYF, QYF/A, QZA5, QZA5/A, QZB, QZB/A, QZB2, QZB2/A, QZB3, QZB3/A, QZE, QZE/A, QZE3, QZE3/A, QZE4, QZE4/A, TAF, TAF/A, TAPP, TAPP/A, TDCC, TDCC/A, TDW, TDW/A, TXA2, TXA2/A, TXF2, TXF2/A, TXF3, TXF3/A, TXF4, TXF4/A, TXF5, TXF5/A, TXF7, TXF7/A, TXF9, TXF9/A, TXFC, TXFH, VAB5, VAF6, VEP4, VEP4/A, VXA1, VXA1/A, VXF, VXF/A
24	94050-06000	NUT, FLANGE, 6MM	1	1	1		
25	94540-05018	E-RING, 5MM	4	-	-	-----	KAF, KAF/A, QAF, QAF/A, QAF3, QDW, QDW/A, QDX2, QDX2/A, QXF4, QXF4/A, QYD, QYD/A, QYF, QYF/A, QZE3, QZE3/A, TDCC, TXF3, TXFH, VAB5
			2	-	-	-----	KWF, KWF/A, KXA, KXA/A, KXF, KXF/A, QAF1, QAF1/A, QDF, QDF/A, QWF2, QWF2/A, QXC2, QXC2/A, QXF, QXF/A, QZA5, QZA5/A, QZB, QZB/A, QZB2, QZB2/A, QZB3, QZB3/A, QZE, QZE/A, QZE4, QZE4/A, TXA2, VEP4, VEP4/A, VWS1, VWS1/A, VXA1, VXA1/A, VXF, VXF/A
			1	-	-	-----	VD, VD/A
			-	2	-	-----	BAF, BXF, BXF5, TAF, TXA2, TXF2, TXF4, TXF5, TXF7
			-	4	-	-----	BDW, TDW, TXF9
			-	-	2	-----	BAF, BAF/A, BXF, BXF/A, BXF5, BXF5/A, KXA, KXA/A, KXA2, KXA2/A, KXF, KXF/A, TAF, TAF/A, TAPP, TAPP/A, TXA2, TXA2/A, TXF2, TXF2/A, TXF4, TXF4/A, TXF5, TXF5/A, TXF7, TXF7/A
			-	-	4	-----	BDW, TDCC, TDCC/A, TDW, TDW/A, TXF9, TXF9/A, TXFC
26	95701-06010-00	BOLT, FLANGE, 6X10	1	1	1	-----	BAF, BAF/A, BDW, BXF, BXF/A, BXF5, BXF5/A, KAF, KAF/A, KXA, KXA/A, KXA2, KXA2/A, KXF, KXF/A, QAF, QAF/A, QAF1, QAF1/A, QAF2, QAF3, QDF, QDF/A, QDW, QDW/A, QDX2, QDX2/A, QXA, QXA/A, QXC2, QXC2/A, QXF, QXF/A, QXF4, QXF4/A, QYD, QYD/A, QYF, QYF/A, QZA5, QZA5/A, QZB, QZB/A, QZB2, QZB2/A, QZB3, QZB3/A, QZE, QZE/A, QZE3, QZE3/A, QZE4, QZE4/A, TAF, TAF/A, TAPP, TAPP/A, TDCC, TDCC/A, TDW, TDW/A, TXA2, TXA2/A, TXF2, TXF2/A, TXF3, TXF3/A, TXF4, TXF4/A, TXF5, TXF5/A, TXF7, TXF7/A, TXF9, TXF9/A, TXFC, TXFH, VAB5, VAF6, VEP4, VEP4/A, VXA1, VXA1/A, VXD8, VXD8/A, VXD9, VXE1, VXE1/A, VXEP, VXEP/A, VXF, VXF/A, VXP2, VXP2/A
27	95701-06014-00	BOLT, FLANGE, 6X14	2	2	2		
28	96001-06010-00	BOLT, FLANGE, 6X10	1	1	1	-----	KWF, KWF/A, QWF2, QWF2/A, VD, VD/A, VDB2, VDB2/A, VDC2, VWS1, VWS1/A, VXD2, VXD4, VXD4/A, VXE2, VXE2/A, VXE4, VXE4/A, VXED, VXED/A



E-22-20

AUTO THROTTLE

FR.

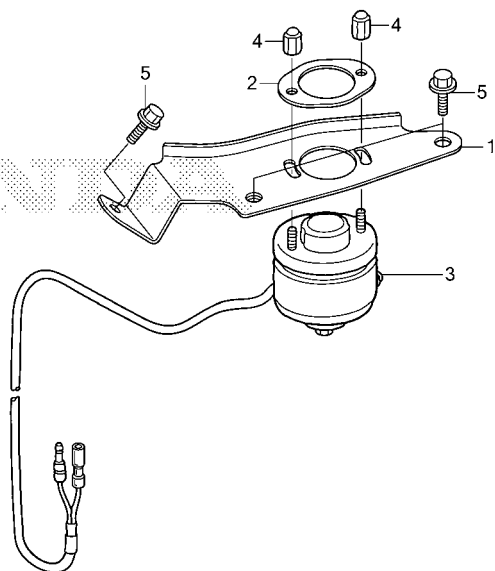

ZCP0E2220

Ref. L.O.N. (Relative ref. Number) F.R.T.
No. Description

Ref. No.	Part No.	Description	Reqd. QTY			Serial No.	Parts catalogue code
			GX 630 RH	GX 660 RH	GX 690 RH		
1	36335-Z6L-000	STAY, SOLENOID	1	1	1	-----	KWF, KWF/A, QWF2, QWF2/A, VD, VD/A, VDB2, VDB2/A, VDC2, VWS1, VWS1/A, VXD2, VXD4, VXD4/A, VXE2, VXE2/A, VXE4, VXE4/A, VXED, VXED/A
2	36337-Z6L-000	PLATE, SOLENOID	1	1	1	-----	KWF, KWF/A, QWF2, QWF2/A, VD, VD/A, VDB2, VDB2/A, VDC2, VWS1, VWS1/A, VXD2, VXD4, VXD4/A, VXE2, VXE2/A, VXE4, VXE4/A, VXED, VXED/A
3	36350-Z6L-003	SOLENOID ASSY., ROTARY	1	1	1	-----	KWF, KWF/A, QWF2, QWF2/A, VD, VD/A, VDB2, VDB2/A, VDC2, VWS1, VWS1/A, VXD2, VXD4, VXD4/A, VXE2, VXE2/A, VXE4, VXE4/A, VXED, VXED/A
4	90202-ZJ1-840	NUT, SPECIAL CAP	2	2	2	-----	KWF, KWF/A, QWF2, QWF2/A, VD, VD/A, VDB2, VDB2/A, VDC2, VWS1, VWS1/A, VXD2, VXD4, VXD4/A, VXE2, VXE2/A, VXE4, VXE4/A, VXED, VXED/A
5	95701-06014-00	BOLT, FLANGE, 6X14	3	3	3	-----	KWF, KWF/A, QWF2, QWF2/A, VD, VD/A, VDB2, VDB2/A, VDC2, VWS1, VWS1/A, VXD2, VXD4, VXD4/A, VXE2, VXE2/A, VXE4, VXE4/A, VXED, VXED/A

E-23

CONTROL BOX

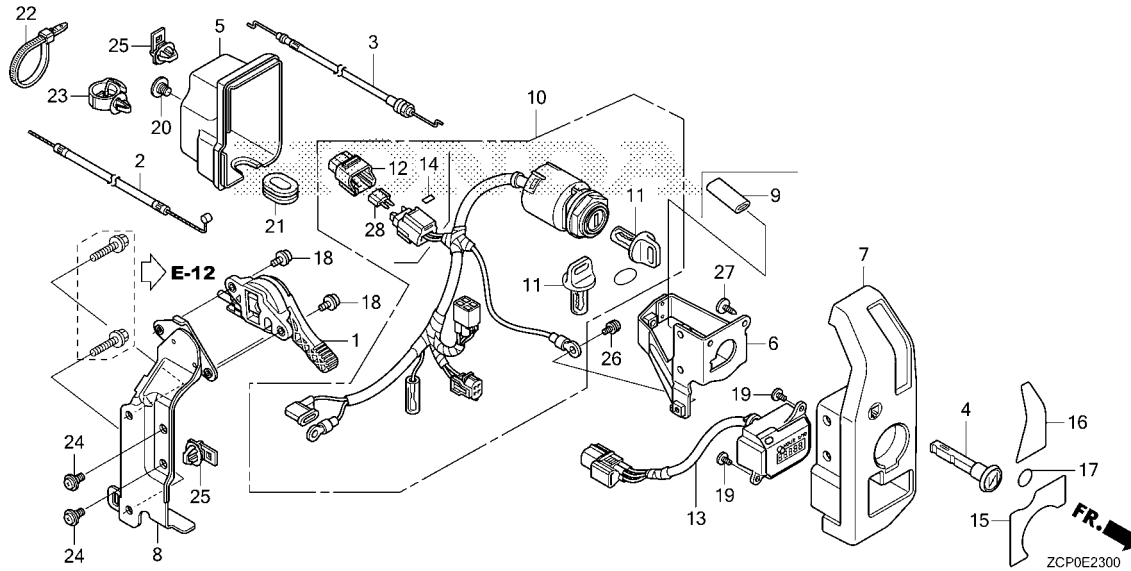

Ref. L.O.N. (Relative ref. Number) F.R.T.
 No. Description

Ref. No.	Part No.	Description	Reqd. QTY			Serial No.	Parts catalogue code
			GX 630 RH	GX 660 RH	GX 690 RH		
1	17850-Z6L-003	LEVER ASSY., THROTTLE	1	-	-	-----	KXA, KXA/A, KXF, KXF/A, QAF1, QAF1/A, QDF, QDF/A, QXC2, QXC2/A, QZA5, QZA5/A, QZB, QZB/A, QZB2, QZB2/A, QZB3, QZB3/A, QZE, QZE/A, QZE4, QZE4/A, TXA2, VEP4, VEP4/A, VXA1, VXA1/A, VXF, VXF/A
			-	1	1	-----	BAF, BAF/A, BXF, BXF/A, KXA, KXA/A, KXA2, KXA2/A, KXF, KXF/A, TAF, TAF/A, TAPP, TAPP/A, TXA2, TXA2/A, TXF2, TXF2/A, TXF4, TXF4/A, TXF7, TXF7/A
2	17910-Z6L-000	CABLE COMP., THROTTLE	1	-	-	-----	KXA, KXA/A, KXF, KXF/A, QAF1, QAF1/A, QDF, QDF/A, QXC2, QXC2/A, QZA5, QZA5/A, QZB, QZB/A, QZB2, QZB2/A, QZB3, QZB3/A, QZE, QZE/A, QZE4, QZE4/A, TXA2, VEP4, VEP4/A, VXA1, VXA1/A, VXF, VXF/A
			-	1	1	-----	BAF, BAF/A, BXF, BXF/A, KXA, KXA/A, KXA2, KXA2/A, KXF, KXF/A, TAF, TAF/A, TAPP, TAPP/A, TXA2, TXA2/A, TXF2, TXF2/A, TXF4, TXF4/A, TXF7, TXF7/A
3	17950-Z6L-000	CABLE COMP., CHOKE	1	-	-	-----	KXA, KXA/A, KXF, KXF/A, QAF1, QAF1/A, QDF, QDF/A, QXC2, QXC2/A, QXF, QXF/A, QZA5, QZA5/A, QZB, QZB/A, QZB2, QZB2/A, QZB3, QZB3/A, QZE, QZE/A, QZE4, QZE4/A, TXA2, VEP4, VEP4/A, VXA1, VXA1/A, VXD2, VXD4, VXD4/A, VXE1, VXE1/A, VXE2, VXE2/A, VXF, VXF/A
			-	1	1	-----	BAF, BAF/A, BXF, BXF/A, BXF5, BXF5/A, KXA, KXA/A, KXA2, KXA2/A, KXF, KXF/A, TAF, TAF/A, TAPP, TAPP/A, TXA2, TXA2/A, TXF2, TXF2/A, TXF4, TXF4/A, TXF5, TXF5/A, TXF7, TXF7/A, VXE1, VXE1/A, VXE2, VXE2/A, VXE4, VXE4/A
4	17951-ZCL-000	KNOB, CHOKE	1	-	-	-----	KXA, KXA/A, KXF, KXF/A, QAF1, QAF1/A, QDF, QDF/A, QXC2, QXC2/A, QXF, QXF/A, QZA5, QZA5/A, QZB, QZB/A, QZB2, QZB2/A, QZB3, QZB3/A, QZE, QZE/A, QZE4, QZE4/A, TXA2, VEP4, VEP4/A, VXA1, VXA1/A, VXD2, VXD4, VXD4/A, VXE1, VXE1/A, VXE2, VXE2/A, VXF, VXF/A
			-	1	1	-----	BAF, BAF/A, BXF, BXF/A, BXF5, BXF5/A, KXA, KXA/A, KXA2, KXA2/A, KXF, KXF/A, TAF, TAF/A, TAPP, TAPP/A, TXA2, TXA2/A, TXF2, TXF2/A, TXF4, TXF4/A, TXF5, TXF5/A, TXF7, TXF7/A, VXE1, VXE1/A, VXE2, VXE2/A, VXE4, VXE4/A



E-23

CONTROL BOX

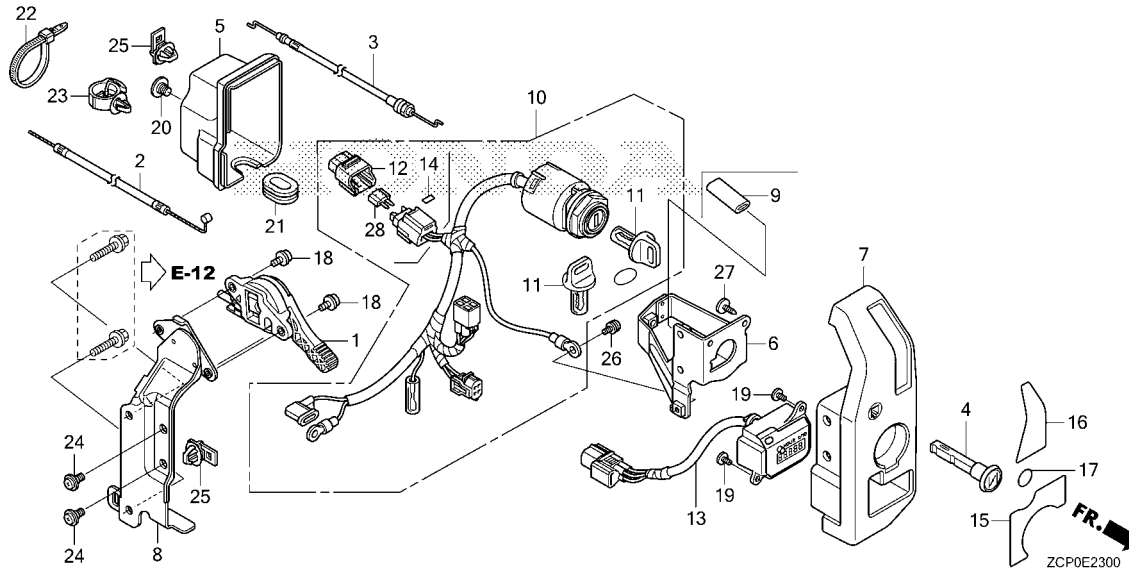

Ref. No.	Part No.	Description	Reqd. QTY			Serial No.	Parts catalogue code
			GX 630 RH	GX 660 RH	GX 690 RH		
5	31612-Z6L-000	COVER, CONTROL	1	1	1	-----	BAF, BAF/A, BXF, BXF/A, BXF5, BXF5/A, KXA, KXA/A, KXA2, KXA2/A, KXF, KXF/A, QAF1, QAF1/A, QDF, QDF/A, QXA, QXA/A, QXC2, QXC2/A, QXF, QXF/A, QZA5, QZA5/A, QZB, QZB/A, QZB2, QZB2/A, QZB3, QZB3/A, QZE, QZE/A, QZE3, QZE3/A, QZE4, QZE4/A, TAF, TAF/A, TAPP, TAPP/A, TXA2, TXA2/A, TXF2, TXF2/A, TXF4, TXF4/A, TXF5, TXF5/A, TXF7, TXF7/A, VEP4, VEP4/A, VXA1, VXA1/A, VXD2, VXD4, VXD4/A, VXE1, VXE1/A, VXE2, VXE2/A, VXE4, VXE4/A, VXF, VXF/A
6	31614-Z6L-000	BRACKET, SWITCH BOX	1	1	1	-----	BAF, BAF/A, BXF, BXF/A, BXF5, BXF5/A, KXA, KXA/A, KXA2, KXA2/A, KXF, KXF/A, QAF1, QAF1/A, QDF, QDF/A, QXA, QXA/A, QXC2, QXC2/A, QXF, QXF/A, QZA5, QZA5/A, QZB, QZB/A, QZB2, QZB2/A, QZB3, QZB3/A, QZE, QZE/A, QZE3, QZE3/A, QZE4, QZE4/A, TAF, TAF/A, TAPP, TAPP/A, TXA2, TXA2/A, TXF2, TXF2/A, TXF4, TXF4/A, TXF5, TXF5/A, TXF7, TXF7/A, VEP4, VEP4/A, VXA1, VXA1/A, VXD2, VXD4, VXD4/A, VXE1, VXE1/A, VXE2, VXE2/A, VXE4, VXE4/A, VXF, VXF/A
7	32346-Z6L-000	PANEL, CONTROL	1	-	-	-----	KXA, KXA/A, KXF, KXF/A, QAF1, QAF1/A, QDF, QDF/A, QXC2, QXC2/A, QZA5, QZA5/A, QZB, QZB/A, QZB2, QZB2/A, QZB3, QZB3/A, QZE, QZE/A, QZE4, QZE4/A, TXA2, VEP4, VEP4/A, VXA1, VXA1/A, VXF, VXF/A
	32346-Z6L-800	1	-	-	-----	QXA, QXA/A, QXF, QXF/A, QZE3, QZE3/A, TXF2, TXF2/A, VXD2, VXD4, VXD4/A, VXE1, VXE1/A, VXE2, VXE2/A
	32346-Z6L-000	-	1	1	-----	BAF, BAF/A, BXF, BXF/A, KXA, KXA/A, KXA2, KXA2/A, KXF, KXF/A, TAF, TAF/A, TAPP, TAPP/A, TXA2, TXA2/A, TXF2, TXF2/A, TXF4, TXF4/A, TXF7, TXF7/A
	32346-Z6L-800	-	1	1	-----	BXF5, BXF5/A, TXF5, TXF5/A, VXE1, VXE1/A, VXE2, VXE2/A, VXE4, VXE4/A
8	32347-Z6L-000	BRACKET, CONTROL BOX	1	1	1	-----	BAF, BAF/A, BXF, BXF/A, BXF5, BXF5/A, KXA, KXA/A, KXA2, KXA2/A, KXF, KXF/A, QAF1, QAF1/A, QDF, QDF/A, QXA, QXA/A, QXC2, QXC2/A, QXF, QXF/A, QZA5, QZA5/A, QZB, QZB/A, QZB2, QZB2/A, QZB3, QZB3/A, QZE, QZE/A, QZE3, QZE3/A, QZE4, QZE4/A, TAF, TAF/A, TAPP, TAPP/A, TXA2, TXA2/A, TXF2, TXF2/A, TXF4, TXF4/A, TXF5, TXF5/A, TXF7, TXF7/A, VEP4, VEP4/A, VXA1, VXA1/A, VXD2, VXD4, VXD4/A, VXE1, VXE1/A, VXE2, VXE2/A, VXE4, VXE4/A, VXF, VXF/A
9	32349-Z6L-000	TUBE, PVC	1	-	1	-----	KXF, KXF/A, TAPP, TAPP/A
10	35100-Z6L-812	SWITCH ASSY., COMBINATION	1	-	1	-----	KXF, KXF/A, TAPP, TAPP/A

E-23

CONTROL BOX

Ref. No.	Part No.	Description	Reqd. QTY			Serial No.	Parts catalogue code
			GX 630 RH	GX 660 RH	GX 690 RH		
10)	35100-Z6L-003 35100-Z6L-013	SWITCH ASSY., COMBINATION	1	-	-	-----	KXA, KXA/A, QDF, QDF/A, TXA2, VXD2
		1	-	-	-----	QAF1, QAF1/A, QXA, QXA/A, QXC2, QXC2/A, QXF, QXF/A, QZA5, QZA5/A, QZB, QZB/A, QZB2, QZB2/A, QZB3, QZB3/A, QZE, QZE/A, QZE3, QZE3/A, QZE4, QZE4/A, TXF2, TXF2/A, VEP4, VEP4/A, VXA1, VXA1/A, VXD4, VXD4/A, VXE1, VXE1/A, VXE2, VXE2/A, VXF, VXF/A
	35100-Z6L-003	-	1	-	-----	BAF, BAF, BAF/A, BXF, BXF/A, TXA2, TXF2, TXF4, TXF5, TXF7, VXE1, VXE2, VXE4
	35100-Z6L-013	-	-	1	-----	BAF, BAF/A, BXF, BXF/A, BXF5, BXF5/A, KXA2, KXA2/A, TAF, TAF/A, TXA2, TXA2/A, TXF2, TXF2/A, TXF4, TXF4/A, TXF5, TXF5/A, TXF7, TXF7/A, VXE1, VXE1/A, VXE2, VXE2/A, VXE4, VXE4/A
	35100-Z6L-003	-	-	1	-----	KXA, KXA/A
11	35110-ZV5-V50	KEY ASSY., COMBINATION SWITCH (W05)	2	2	2	-----	BAF, BAF/A, BXF, BXF/A, BXF5, BXF5/A, KXA, KXA/A, KXA2, KXA2/A, KXF, KXF/A, QAF1, QAF1/A, QDF, QDF/A, QXA, QXA/A, QXC2, QXC2/A, QXF, QXF/A, QZA5, QZA5/A, QZB, QZB/A, QZB2, QZB2/A, QZB3, QZB3/A, QZE, QZE/A, QZE3, QZE3/A, QZE4, QZE4/A, TAF, TAF/A, TAPP, TAPP/A, TXA2, TXA2/A, TXF2, TXF2/A, TXF4, TXF4/A, TXF5, TXF5/A, TXF7, TXF7/A, VEP4, VEP4/A, VXA1, VXA1/A, VXD2, VXD4, VXD4/A, VXE1, VXE1/A, VXE2, VXE2/A, VXF, VXF/A
12	38216-Z2E-003	COVER ASSY., FUSE	1	1	1	-----	BAF, BAF/A, BXF, BXF/A, BXF5, BXF5/A, KXA, KXA/A, KXA2, KXA2/A, QAF1, QAF1/A, QDF, QDF/A, QXA, QXA/A, QXC2, QXC2/A, QXF, QXF/A, QZA5, QZA5/A, QZB, QZB/A, QZB2, QZB2/A, QZB3, QZB3/A, QZE, QZE/A, QZE3, QZE3/A, QZE4, QZE4/A, TAF, TAF/A, TXA2, TXA2/A, TXF2, TXF2/A, TXF4, TXF4/A, TXF5, TXF5/A, TXF7, TXF7/A, VEP4, VEP4/A, VXA1, VXA1/A, VXD2, VXD4, VXD4/A, VXE1, VXE1/A, VXE2, VXE2/A, VXE4, VXE4/A, VXF, VXF/A
13	39700-Z6L-003	METER ASSY., HOUR	1	1	1	-----	BAF, BAF/A, BXF, BXF/A, BXF5, BXF5/A, KXA, KXA/A, KXA2, KXA2/A, KXF, KXF/A, QAF1, QAF1/A, QDF, QDF/A, QXA, QXA/A, QXC2, QXC2/A, QXF, QXF/A, QZA5, QZA5/A, QZB, QZB/A, QZB2, QZB2/A, QZB3, QZB3/A, QZE, QZE/A, QZE3, QZE3/A, QZE4, QZE4/A, TAF, TAF/A, TAPP, TAPP/A, TXA2, TXA2/A, TXF2, TXF2/A, TXF4, TXF4/A, TXF5, TXF5/A, TXF7, TXF7/A, VEP4, VEP4/A, VXA1, VXA1/A, VXD2, VXD4, VXD4/A, VXE1, VXE1/A, VXE2, VXE2/A, VXE4, VXE4/A, VXF, VXF/A
14	87117-Z2E-800	LABEL, FUSE(30A)	1	1	1	-----	BAF, BAF/A, BXF, BXF/A, BXF5, BXF5/A, KXA, KXA/A, KXA2, KXA2/A, QAF1, QAF1/A, QDF, QDF/A, QXA, QXA/A, QXC2, QXC2/A, QXF, QXF/A, QZA5, QZA5/A, QZB, QZB/A, QZB2, QZB2/A, QZB3, QZB3/A, QZE, QZE/A, QZE3, QZE3/A, QZE4, QZE4/A, TAF, TAF/A, TXA2, TXA2/A, TXF2, TXF2/A, TXF4, TXF4/A, TXF5, TXF5/A, TXF7, TXF7/A, VEP4, VEP4/A, VXA1, VXA1/A, VXD2, VXD4, VXD4/A, VXE1, VXE1/A, VXE2, VXE2/A, VXE4, VXE4/A, VXF, VXF/A
15	87501-Z6L-800 87501-Z6L-000	MARK, ENGINE SWITCH	1	1	1	-----	BAF, BAF/A, QAF1, QAF1/A, QDF, QDF/A, TAF, TAF/A, TAPP, TAPP/A
		1	1	1	-----	BXF, BXF/A, BXF5, BXF5/A, KXA, KXA/A, KXA2, KXA2/A, KXF, KXF/A, QXA, QXA/A, QXC2, QXC2/A, QXF, QXF/A, QZA5, QZA5/A, QZB, QZB/A, QZB2, QZB2/A, QZB3, QZB3/A, QZE, QZE/A, QZE3, QZE3/A, QZE4, QZE4/A, TXA2, TXA2/A, TXF2, TXF2/A, TXF4, TXF4/A, TXF5, TXF5/A, TXF7, TXF7/A, VEP4, VEP4/A, VXA1, VXA1/A, VXD2, VXD4, VXD4/A, VXE1, VXE1/A, VXE2, VXE2/A, VXE4, VXE4/A, VXF, VXF/A
16	87502-Z6L-800 87502-Z6L-000	MARK, THROTTLE SWITCH	1	1	1	-----	BXF5, BXF5/A, QXF, QXF/A, TXF5, TXF5/A, VXD2, VXD4, VXD4/A, VXE1, VXE1/A, VXE2, VXE2/A, VXF, VXF/A
		1	-	-	-----	KXA, KXA/A, KXF, KXF/A, QAF1, QAF1/A, QDF, QDF/A, QXC2, QXC2/A, QZA5, QZA5/A, QZB, QZB/A, QZB2, QZB2/A, QZB3, QZB3/A, QZE, QZE/A, QZE4, QZE4/A, TXA2, VEP4, VEP4/A, VXA1, VXA1/A, VXF, VXF/A
		-	1	1	-----	BAF, BAF/A, BXF, BXF/A, KXA, KXA/A, KXA2, KXA2/A, KXF, KXF/A, TAF, TAF/A, TAPP, TAPP/A, TXA2, TXA2/A, TXF2, TXF2/A, TXF4, TXF4/A, TXF7, TXF7/A
17	87506-Z6L-000	MARK, HOLE COVER	1	-	-	-----	QXA, QXA/A, QZE3, QZE3/A, TXF2, TXF2/A
18	90011-Z0H-811	BOLT, SOCKET, 5X9	2	-	-	-----	KXA, KXA/A, KXF, KXF/A, QAF1, QAF1/A, QDF, QDF/A, QXC2, QXC2/A, QZA5, QZA5/A, QZB, QZB/A, QZB2, QZB2/A, QZB3, QZB3/A, QZE, QZE/A, QZE4, QZE4/A, TXA2, VEP4, VEP4/A, VXA1, VXA1/A, VXF, VXF/A
		-	2	2	-----	BAF, BAF/A, BXF, BXF/A, KXA, KXA/A, KXA2, KXA2/A, KXF, KXF/A, TAF, TAF/A, TAPP, TAPP/A, TXA2, TXA2/A, TXF2, TXF2/A, TXF4, TXF4/A, TXF7, TXF7/A



E-23

CONTROL BOX

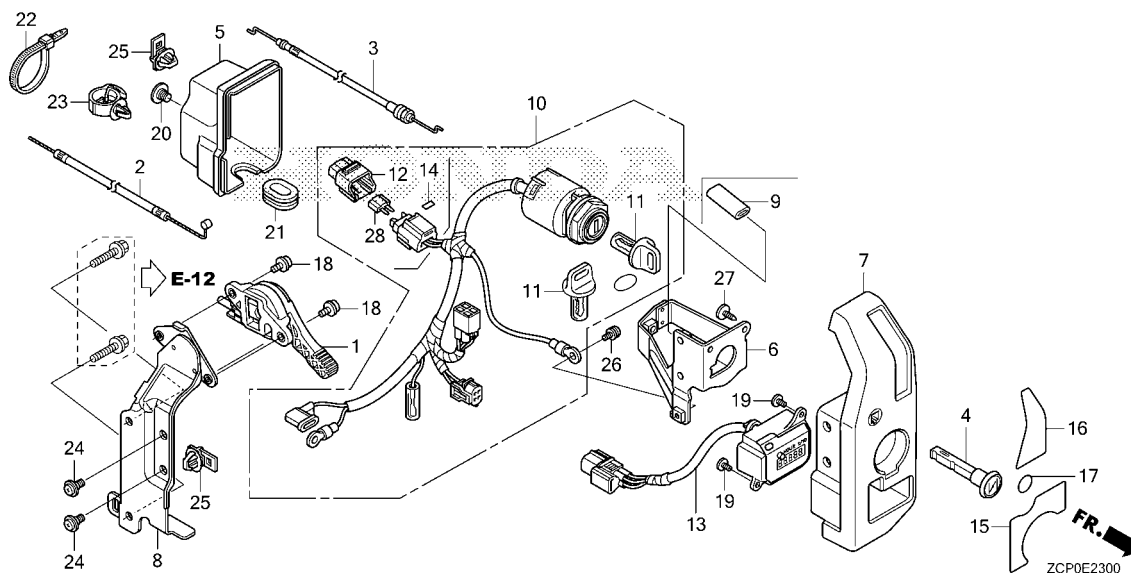

Ref. No.	Part No.	Description	Reqd. QTY			Serial No.	Parts catalogue code
			GX 630 RH	GX 660 RH	GX 690 RH		
19	90101-SP1-003	SCREW, TAPPING, 3X8(PO).....	2	2	2	-----	BAF, BAF/A, BXF, BXF/A, BXF5, BXF5/A, KXA, KXA/A, KXA2, KXA2/A, KXF, KXF/A, QAF1, QAF1/A, QDF, QDF/A, QXA, QXA/A, QXC2, QXC2/A, QXF, QXF/A, QZA5, QZA5/A, QZB, QZB/A, QZB2, QZB2/A, QZB3, QZB3/A, QZE, QZE/A, QZE3, QZE3/A, QZE4, QZE4/A, TAF, TAF/A, TAPP, TAPP/A, TXA2, TXA2/A, TXF2, TXF2/A, TXF4, TXF4/A, TXF5, TXF5/A, TXF7, TXF7/A, VEP4, VEP4/A, VXA1, VXA1/A, VXD2, VXD4, VXD4/A, VXE1, VXE1/A, VXE2, VXE2/A, VXE4, VXE4/A, VXF, VXF/A
20	90380-MB2-000	SCREW, SPECIAL, 6X8.....	1	1	1	-----	BAF, BAF/A, BXF, BXF/A, BXF5, BXF5/A, KXA, KXA/A, KXA2, KXA2/A, KXF, KXF/A, QAF1, QAF1/A, QDF, QDF/A, QXA, QXA/A, QXC2, QXC2/A, QXF, QXF/A, QZA5, QZA5/A, QZB, QZB/A, QZB2, QZB2/A, QZB3, QZB3/A, QZE, QZE/A, QZE3, QZE3/A, QZE4, QZE4/A, TAF, TAF/A, TAPP, TAPP/A, TXA2, TXA2/A, TXF2, TXF2/A, TXF4, TXF4/A, TXF5, TXF5/A, TXF7, TXF7/A, VEP4, VEP4/A, VXA1, VXA1/A, VXD2, VXD4, VXD4/A, VXE1, VXE1/A, VXE2, VXE2/A, VXE4, VXE4/A, VXF, VXF/A
21	90601-Z6L-000	GROMMET, CONTROL BOX.....	1	1	1	-----	BAF, BAF/A, BXF, BXF/A, BXF5, BXF5/A, KXA, KXA/A, KXA2, KXA2/A, KXF, KXF/A, QAF1, QAF1/A, QDF, QDF/A, QXA, QXA/A, QXC2, QXC2/A, QXF, QXF/A, QZA5, QZA5/A, QZB, QZB/A, QZB2, QZB2/A, QZB3, QZB3/A, QZE, QZE/A, QZE3, QZE3/A, QZE4, QZE4/A, TAF, TAF/A, TAPP, TAPP/A, TXA2, TXA2/A, TXF2, TXF2/A, TXF4, TXF4/A, TXF5, TXF5/A, TXF7, TXF7/A, VEP4, VEP4/A, VXA1, VXA1/A, VXD2, VXD4, VXD4/A, VXE1, VXE1/A, VXE2, VXE2/A, VXE4, VXE4/A, VXF, VXF/A
22	90650-KV6-003	BAND, WIRE, 95MM.....	1	-	-	-----	KXA, KXA/A, KXF, KXF/A, QAF1, QAF1/A, QDF, QDF/A, QXC2, QXC2/A, QXF, QXF/A, QZA5, QZA5/A, QZB, QZB/A, QZB2, QZB2/A, QZB3, QZB3/A, QZE, QZE/A, QZE4, QZE4/A, TXA2, VEP4, VEP4/A, VXA1, VXA1/A, VXD2, VXD4, VXD4/A, VXE1, VXE1/A, VXE2, VXE2/A, VXF, VXF/A
			-	1	1	-----	BAF, BAF/A, BXF, BXF/A, BXF5, BXF5/A, KXA, KXA/A, KXA2, KXA2/A, KXF, KXF/A, TAF, TAF/A, TAPP, TAPP/A, TXA2, TXA2/A, TXF2, TXF2/A, TXF4, TXF4/A, TXF5, TXF5/A, TXF7, TXF7/A, VXE1, VXE1/A, VXE2, VXE2/A, VXE4, VXE4/A

E-23

CONTROL BOX

Ref. No.	Part No.	Description	Reqd. QTY			Serial No.	Parts catalogue code
			GX 630 RH	GX 660 RH	GX 690 RH		
23	90681-763-A01	CLIP, WIRE HARNESS	1	1	1	-----	----- BAF, BAF/A, BXF, BXF/A, BXF5, BXF5/A, KXA, KXA/A, KXA2, KXA2/A, KXF, KXF/A, QAF1, QAF1/A, QDF, QDF/A, QXA, QXA/A, QXC2, QXC2/A, QXF, QXF/A, QZA5, QZA5/A, QZB, QZB/A, QZB2, QZB2/A, QZB3, QZB3/A, QZE, QZE/A, QZE3, QZE3/A, QZE4, QZE4/A, TAF, TAF/A, TAPP, TAPP/A, TXA2, TXA2/A, TXF2, TXF2/A, TXF4, TXF4/A, TXF5, TXF5/A, TXF7, TXF7/A, VEP4, VEP4/A, VXA1, VXA1/A, VXD2, VXD4, VXD4/A, VXE1, VXE1/A, VXE2, VXE2/A, VXE4, VXE4/A, VXF, VXF/A
24	91508-GN2-000	SCREW, PAN, 5X10.5	2	2	2	-----	----- BAF, BAF/A, BXF, BXF/A, BXF5, BXF5/A, KXA, KXA/A, KXA2, KXA2/A, KXF, KXF/A, QAF1, QAF1/A, QDF, QDF/A, QXA, QXA/A, QXC2, QXC2/A, QXF, QXF/A, QZA5, QZA5/A, QZB, QZB/A, QZB2, QZB2/A, QZB3, QZB3/A, QZE, QZE/A, QZE3, QZE3/A, QZE4, QZE4/A, TAF, TAF/A, TAPP, TAPP/A, TXA2, TXA2/A, TXF2, TXF2/A, TXF4, TXF4/A, TXF5, TXF5/A, TXF7, TXF7/A, VEP4, VEP4/A, VXA1, VXA1/A, VXD2, VXD4, VXD4/A, VXE1, VXE1/A, VXE2, VXE2/A, VXE4, VXE4/A, VXF, VXF/A
25	91565-SEL-003	CLIP, COUPLER(BLACK)	2	2	2	-----	----- BAF, BAF/A, BXF, BXF/A, BXF5, BXF5/A, KXA, KXA/A, KXA2, KXA2/A, KXF, KXF/A, QAF1, QAF1/A, QDF, QDF/A, QXA, QXA/A, QXC2, QXC2/A, QXF, QXF/A, QZA5, QZA5/A, QZB, QZB/A, QZB2, QZB2/A, QZB3, QZB3/A, QZE, QZE/A, QZE3, QZE3/A, QZE4, QZE4/A, TAF, TAF/A, TAPP, TAPP/A, TXA2, TXA2/A, TXF2, TXF2/A, TXF4, TXF4/A, TXF5, TXF5/A, TXF7, TXF7/A, VEP4, VEP4/A, VXA1, VXA1/A, VXD2, VXD4, VXD4/A, VXE1, VXE1/A, VXE2, VXE2/A, VXE4, VXE4/A, VXF, VXF/A
26	93893-05008-07	SCREW-WASHER, 5X8	1	1	1	-----	----- BAF, BAF/A, BXF, BXF/A, BXF5, BXF5/A, KXA, KXA/A, KXA2, KXA2/A, KXF, KXF/A, QAF1, QAF1/A, QDF, QDF/A, QXA, QXA/A, QXC2, QXC2/A, QXF, QXF/A, QZA5, QZA5/A, QZB, QZB/A, QZB2, QZB2/A, QZB3, QZB3/A, QZE, QZE/A, QZE3, QZE3/A, QZE4, QZE4/A, TAF, TAF/A, TAPP, TAPP/A, TXA2, TXA2/A, TXF2, TXF2/A, TXF4, TXF4/A, TXF5, TXF5/A, TXF7, TXF7/A, VEP4, VEP4/A, VXA1, VXA1/A, VXD2, VXD4, VXD4/A, VXE1, VXE1/A, VXE2, VXE2/A, VXE4, VXE4/A, VXF, VXF/A
27	93913-25310	SCREW, TAPPING, 5X14(PO)	1	1	1	-----	----- BAF, BAF/A, BXF, BXF/A, BXF5, BXF5/A, KXA, KXA/A, KXA2, KXA2/A, KXF, KXF/A, QAF1, QAF1/A, QDF, QDF/A, QXA, QXA/A, QXC2, QXC2/A, QXF, QXF/A, QZA5, QZA5/A, QZB, QZB/A, QZB2, QZB2/A, QZB3, QZB3/A, QZE, QZE/A, QZE3, QZE3/A, QZE4, QZE4/A, TAF, TAF/A, TAPP, TAPP/A, TXA2, TXA2/A, TXF2, TXF2/A, TXF4, TXF4/A, TXF5, TXF5/A, TXF7, TXF7/A, VEP4, VEP4/A, VXA1, VXA1/A, VXD2, VXD4, VXD4/A, VXE1, VXE1/A, VXE2, VXE2/A, VXE4, VXE4/A, VXF, VXF/A
28	98200-43000	FUSE, MINI(30A)	1	1	1	-----	----- BAF, BAF/A, BXF, BXF/A, BXF5, BXF5/A, KXA, KXA/A, KXA2, KXA2/A, QAF1, QAF1/A, QDF, QDF/A, QXA, QXA/A, QXC2, QXC2/A, QXF, QXF/A, QZA5, QZA5/A, QZB, QZB/A, QZB2, QZB2/A, QZB3, QZB3/A, QZE, QZE/A, QZE3, QZE3/A, QZE4, QZE4/A, TAF, TAF/A, TXA2, TXA2/A, TXF2, TXF2/A, TXF4, TXF4/A, TXF5, TXF5/A, TXF7, TXF7/A, VEP4, VEP4/A, VXA1, VXA1/A, VXD2, VXD4, VXD4/A, VXE1, VXE1/A, VXE2, VXE2/A, VXE4, VXE4/A, VXF, VXF/A



E-28

LABEL/TOOL

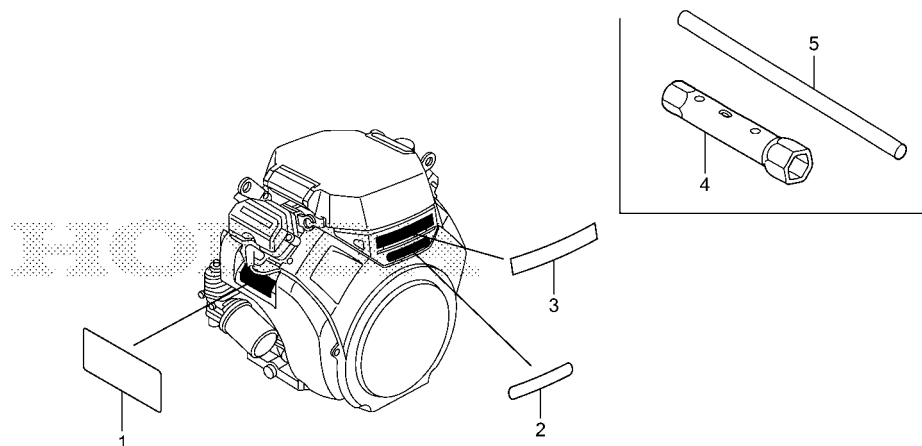

ZCP0E2800A

Ref. No.	L.O.N.	(Relative ref. Number) Description	F.R.T.
----------	--------	------------------------------------	--------

Ref. No.	Part No.	Description	Reqd. QTY			Serial No.	Parts catalogue code
			GX 630 RH	GX 660 RH	GX 690 RH		
1	87516-ZCN-010	MARK, OPERATOR CAUTION (ENGLISH)(MADE IN CHINA)	1	-	-	-----	KAF, KAF/A, KWF, KWF/A, KXF, KXF/A, QAF, QAF/A, QAF1, QAF1/A, QDF, QDF/A, QDW, QDW/A, QDX2, QDX2/A, QWF2, QWF2/A, QXA, QXA/A, QXC2, QXC2/A, QYF, QYF/A, QZB, QZB/A, QZB2, QZB2/A, QZB3, QZB3/A, QZE, QZE/A, TXF2, TXF2/A, TXFH, VD, VD/A, VDB2, VDB2/A, VWS1, VWS1/A, VXA1, VXA1/A, VXD9, VXE1, VXE1/A, VXE2, VXE2/A, KXA, KXA/A, QAF2, QAF3, TXA2, TXF3, VAB5, VAF6, VDC2, VXD2
	87516-ZCN-000	1	-	-	-----	KXA, KXA/A, QAF2, QAF3, TXA2, TXF3, VAB5, VAF6, VDC2, VXD2
	87519-ZCP-010	MARK, OPERATOR CAUTION (PICTOGRAPH)	1	-	-	-----	QXF, QXF/A, QXF4, QXF4/A, QYD, QYD/A, QZA5, QZA5/A, QZE3, QZE3/A, QZE4, QZE4/A, VEP4, VEP4/A, VXD4, VXD4/A, VXD8, VXD8/A, VXF, VXF/A, VXP2, VXP2/A
	87516-ZCN-000	MARK, OPERATOR CAUTION (ENGLISH)(MADE IN CHINA)	-	1	-	-----	BAF, BDW, BXF, TAF, TDW, TXA2, TXF2, TXF7, VXE1, VXE2
	87519-ZCP-000	MARK, OPERATOR CAUTION (PICTOGRAPH)	-	1	-	-----	BXF5, TXF4, TXF5, TXF9, VXE4
	87516-ZCN-010	MARK, OPERATOR CAUTION (ENGLISH)(MADE IN CHINA)	-	-	1	-----	BAF, BAF/A, BXF, BXF/A, KXA, KXA/A, KXA2, KXA2/A, KXF, KXF/A, TAF, TAF/A, TAPP, TAPP/A, TDW, TDW/A, TXA2, TXA2/A, TXF2, TXF2/A, TXF7, TXF7/A, TXFC, VXD8, VXD8/A, VXE1, VXE1/A, VXE2, VXE2/A, VXED, VXED/A
	87516-ZCN-000	-	-	1	-----	BDW
	87519-ZCP-010	MARK, OPERATOR CAUTION (PICTOGRAPH)	-	-	1	-----	BXF5, BXF5/A, TXF4, TXF4/A, TXF5, TXF5/A, TXF9, TXF9/A, VXE4, VXE4/A, VXEP, VXEP/A
2	87521-Z6N-000	EMBLEM(GX630)	1	-	-	-----	
	87521-Z8N-000	EMBLEM(GX660)	-	1	-	-----	
	87521-Z6L-000	EMBLEM(GX690)	-	-	1	-----	
3	87531-Z6L-000	MARK, HONDA	1	1	1	-----	
4	99004-16170	WRENCH, BOX(P16X17)	1	1	1	-----	
						-----	BXF5, BXF5/A, QDX2, QDX2/A, QXF, QXF/A, QXF4, QXF4/A, QZA5, QZA5/A, QZE3, QZE3/A, QZE4, QZE4/A, TDCC, TDCC/A, TXF4, TXF4/A, TXF5, TXF5/A, TXF9, TXF9/A, TXFC, VD, VD/A, VEP4, VEP4/A, VXD2, VXD8, VXD8/A, VXED, VXED/A, VXF, VXF/A
5	89219-805-000	HANDLE, BOX WRENCH	1	-	1	-----	TDCC, TDCC/A, TXFC

E-40

OTHER PARTS(FUEL PUMP)(REGULATOR RECTIFIER)

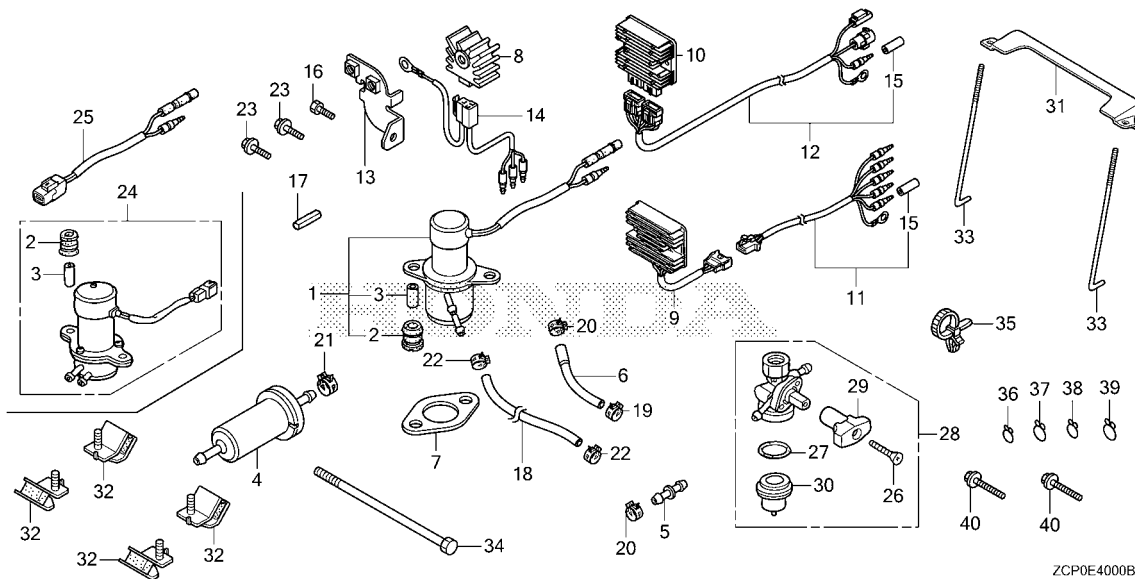

Ref. L.O.N. (Relative ref. Number) F.R.T.
No. Description

Ref. No.	Part No.	Description	Reqd. QTY			Serial No.	Parts catalogue code
			GX 630 RH	GX 660 RH	GX 690 RH		
1	16700-758-003	PUMP ASSY., FUEL.....	1	-	-	----- QDX2, QDX2/A	
			1	-	-	1128440 QYD	
2	16711-679-000	RUBBER, FUEL PUMP MOUNTING...	2	-	-	----- QDX2, QDX2/A, QYD, QYD/A	
3	16712-657-300	COLLAR, FUEL PUMP DISTANCE...	2	-	-	----- QDX2, QDX2/A, QYD, QYD/A	
4	16910-Z6L-003	STRAINER COMP., FUEL.....	2	-	-	----- QDX2, QDX2/A	
	16910-ZE8-015	1	-	-	----- QYD, QYD/A	
5	16958-GJ6-000	JOINT, FUEL TUBE.....	1	-	-	----- VWS1, VWS1/A	
			1	-	-	----- QDX2, QDX2/A, QYD, QYD/A	
6	17732-Z6D-013	TUBE, FUEL SPECIAL(FKM).....	1	-	-	----- QDX2, QYD	
			1	-	-	2025025 QDX2/A, QYD/A	
	17732-Z6D-023	1	-	-	2025026 QDX2/A, QYD/A	
7	18333-ZE3-801	GASKET, EX. PIPE.....	2	2	2	-----	
	18333-ZB4-801	2	-	-	----- VWS1, VWS1/A	
8	31750-735-013	RECTIFIER COMP., REGULATOR(5A)	1	-	1	----- VD, VD/A, VDB2, VDB2/A, VWS1, VWS1/A, VXD8, VXD8/A, VXED, VXED/A, VXEP, VXEP/A, VXP2, VXP2/A	
9	31750-Z2E-803	RECTIFIER ASSY., REGULATOR (20A)	1	1	1	----- BAF, BAF/A, BDW, BXF, BXF/A, BXF5, BXF5/A, KWF, KWF/A, KXA, KXA/A, KXA2, KXA2/A, QAF, QAF/A, QAF1, QAF1/A, QAF2, QAF3, QDF, QDF/A, QDW, QDW/A, QDX2, QDX2/A, QWF2, QWF2/A, QXF, QXF/A, QXF4, QXF4/A, QYD, QYD/A, QYF, QYF/A, QZA5, QZA5/A, QZB, QZB/A, QZB2, QZB2/A, QZB3, QZB3/A, TAF, TAF/A, TDCC, TDCC/A, TDW, TDW/A, TXA2, TXA2/A, TXF2, TXF2/A, TXF3, TXF4, TXF4/A, TXF5, TXF5/A, TXF7, TXF7/A, TXF9, TXF9/A, TXFC, TXFH, VAF6, VDC2, VXF, VXF/A	
10	31750-Z6L-004	RECTIFIER ASSY., REGULATOR (30A)	1	-	1	----- KAF, KAF/A, KXF, KXF/A, TAPP, TAPP/A, VAB5	

E-40

OTHER PARTS(FUEL PUMP)(REGULATOR RECTIFIER)

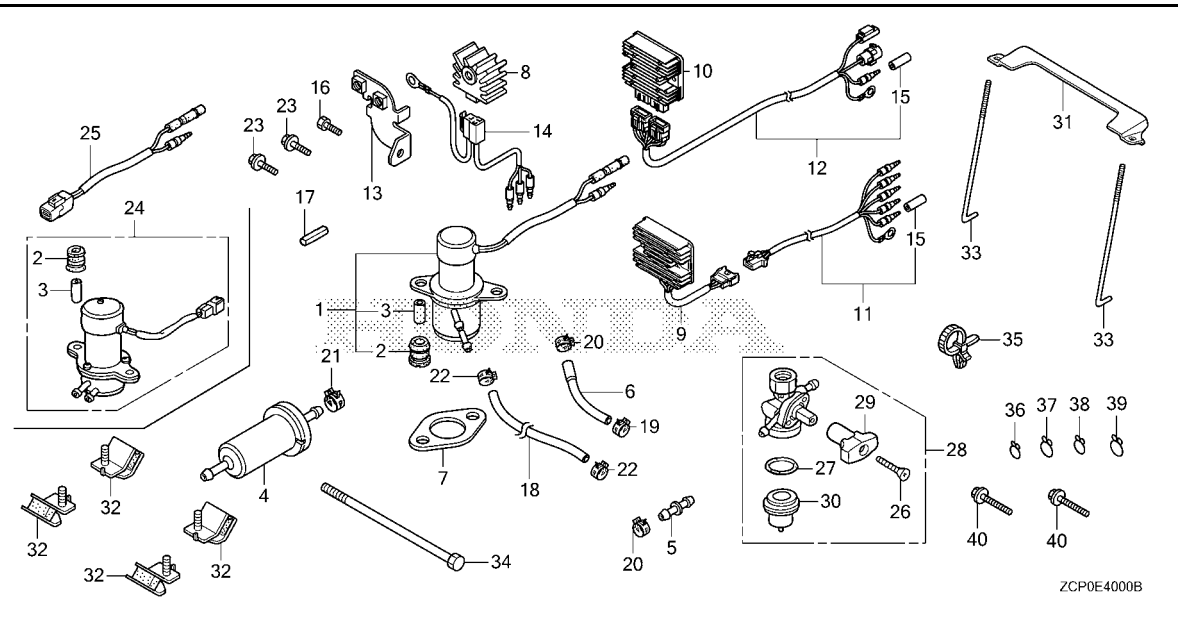

Ref. No.	Part No.	Description	Reqd. QTY			Serial No.	Parts catalogue code
			GX 630 RH	GX 660 RH	GX 690 RH		
11	32105-Z6L-000	HARNESS ASSY., SUB WIRE.....	1	1	1	-----	BAF, BAF/A, BDW, BXF, BXF/A, BXF5, BXF5/A, KXA, KXA/A, KXA2, KXA2/A, QAF, QAF/A, QAF1, QAF1/A, QAF2, QAF3, QDF, QDF/A, QDW, QDW/A, QDX2, QDX2/A, QXF, QXF/A, QXF4, QXF4/A, QYD, QYD/A, QYF, QYF/A, QZA5, QZA5/A, QZB, QZB/A, QZB2, QZB2/A, QZB3, QZB3/A, TAF, TAF/A, TDW, TDW/A, TXA2, TXA2/A, TXF2, TXF2/A, TXF3, TXF4, TXF4/A, TXF5, TXF5/A, TXF7, TXF7/A, TXF9, TXF9/A, TXFC, TXFH, VAF6, VDC2, VXF, VXF/A
12	32105-Z6L-800	HARNESS ASSY., SUB WIRE.....	1	-	1	-----	KAF, KAF/A, KXF, KXF/A, TAPP, TAPP/A, VAB5
13	32115-Z6L-000	BRACKET, REGULATOR RECTIFIER	1	-	1	-----	VWS1, VWS1/A, VXD8, VXD8/A, VXED, VXED/A
14	32183-Z6L-000	HARNESS ASSY., REGULATOR RECTIFIER	1	-	1	-----	VD, VD/A, VDB2, VDB2/A, VWS1, VWS1/A, VXD8, VXD8/A, VXED, VXED/A, VXEP, VXEP/A, VXP2, VXP2/A
15	32824-ZV5-003	PLUG, OUTER CONNECTOR.....	1	1	1	-----	BAF, BAF/A, BDW, BXF, BXF/A, BXF5, BXF5/A, KAF, KAF/A, KXA, KXA/A, KXA2, KXA2/A, KXF, KXF/A, QAF, QAF/A, QAF1, QAF1/A, QAF2, QAF3, QDF, QDF/A, QDW, QDW/A, QDX2, QDX2/A, QXF, QXF/A, QXF4, QXF4/A, QYD, QYD/A, QYF, QYF/A, QZA5, QZA5/A, QZB, QZB/A, QZB2, QZB2/A, QZB3, QZB3/A, TAF, TAF/A, TAPP, TAPP/A, TDW, TDW/A, TXA2, TXA2/A, TXF2, TXF2/A, TXF3, TXF4, TXF4/A, TXF5, TXF5/A, TXF7, TXF7/A, TXF9, TXF9/A, TXFC, TXFH, VAB5, VAF6, VDC2, VXF, VXF/A
16	90003-ZE3-600	BOLT, HEX., 3/8-24UNF(25MM) ..	1	-	-	-----	TXF2, TXF2/A, TXF3, TXFH
	90003-ZE2-000	BOLT, HEX.(7/16-20UNF)	-	-	1	-----	TDCC, TDCC/A, TXFC
17	90745-ZE2-600	KEY, 6.3X6.3X43	1	1	1	-----	QDX2, QDX2/A, QXF, QXF/A, QXF4, QXF4/A, QYD, QYD/A, QZA5, QZA5/A, QZE3, QZE3/A, QZE4, QZE4/A, TXF4, TXF4/A, TXF5, TXF5/A, TXF9, TXF9/A
	90745-ZJ1-V10	1	-	1	-----	TDCC, TDCC/A, TXFC
18	91435-Z9E-802	HOSE, FUEL, 5.5X360(FKM).....	1	-	-	-----	VD
	91435-Z9E-803	1	-	-	2028680	VD/A
	91435-Z9E-803	1	-	-	2028681	VD/A
19	95002-40800-08	CLAMP, TUBE(D8)	1	-	-	-----	QDX2, QDX2/A, QYD, QYD/A
	95002-40850-08	CLAMP, TUBE(D8.5)	3	-	-	-----	VWS1, VWS1/A
20	95002-40850-08	CLAMP, TUBE(D8.5)	2	-	-	-----	QDX2, QDX2/A, QYD, QYD/A

E-40

OTHER PARTS(FUEL PUMP)(REGULATOR RECTIFIER)

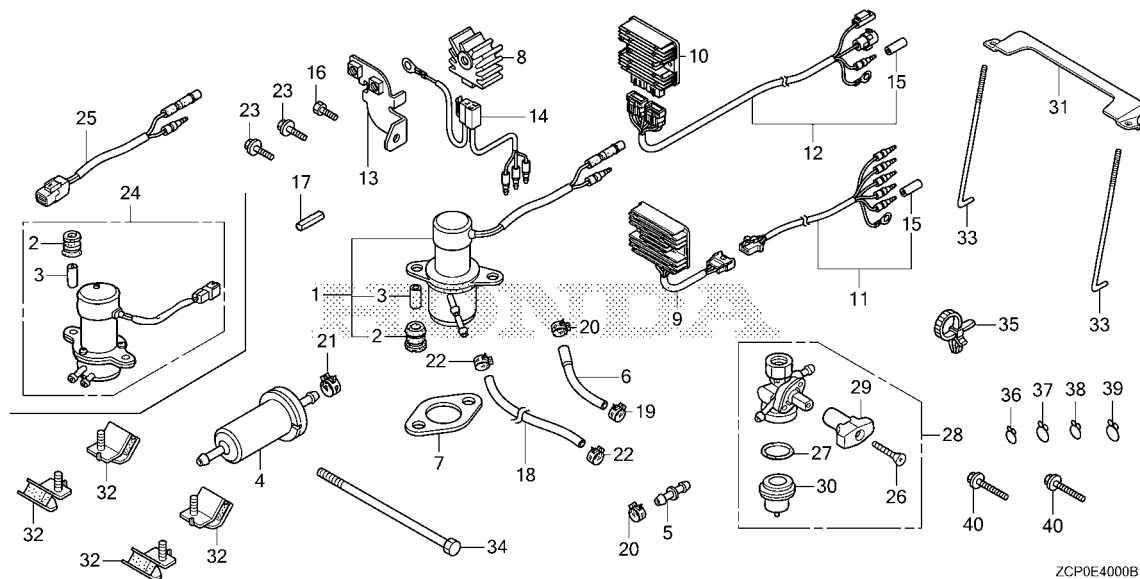

ZCP0E4000B

Ref. No.	Part No.	Description	Reqd. QTY			Serial No.	Parts catalogue code	
			GX 630 RH	GX 660 RH	GX 690 RH			
21	95002-41000-08	CLAMP, TUBE(D10).....	1	-	-	-----	QDX2, QDX2/A, QYD, QYD/A, VWS1, VWS1/A	
22	95002-41050-08	CLAMP, TUBE(D10.5).....	2	-	-	-----	VD, VD/A, VWS1, VWS1/A	
23	95701-08014-00	BOLT, FLANGE, 8X14.....	2	2	2	-----	KXF, KXF/A, QAF2, TXF2, TXF2/A, TXF3, TXFC, TXFH	
24	16700-ZA0-971	PUMP ASSY., FUEL (ELECTROMAGNETIC)	1	-	-	-----	QYD/A	
25	32106-ZCK-000	HARNESS ASSY., FUEL PUMP.....	1	-	-	1128441	-----	QYD
			1	-	-	-----	QYD/A	
			1	-	-	1128441	-----	QYD
26	16080-191-005	SCREW, OVAL, 4X32.....	1	-	-	-----	VWS1, VWS1/A	
27	16173-001-004	O-RING.....	1	-	-	-----	VWS1, VWS1/A	
28	16950-ZA0-023	COCK ASSY., FUEL.....	1	-	-	-----	VWS1, VWS1/A	
29	16963-191-005	LEVER, FUEL COCK.....	1	-	-	-----	VWS1, VWS1/A	
30	16967-MA2-771	CUP, FUEL STRAINER.....	1	-	-	-----	VWS1, VWS1/A	
31	31512-ZA0-000	PLATE, BATTERY SETTING.....	1	-	-	-----	VWS1, VWS1/A	
32	68325-Z6N-800	RUBBER, BOTTOM.....	4	-	-	-----	VWS1, VWS1/A	
33	90001-728-760	BOLT, BATTERY SETTING.....	2	-	-	-----	VWS1, VWS1/A	
34	90101-Z26-000	BOLT, HEX., 10X278.....	1	-	-	-----	VWS1, VWS1/A	
35	90672-SA0-003	STRAP, CABLE, 118MM(BLACK)...	1	-	-	-----	VWS1, VWS1/A	
36	95002-02080	CLIP, TUBE(B8).....	1	-	-	-----	VWS1, VWS1/A	
37	95002-02100	CLIP, TUBE(B10).....	2	-	-	-----	VWS1, VWS1/A	
38	95002-50000	CLIP, TUBE(C9).....	1	-	-	-----	VWS1, VWS1/A	
39	95002-70000	CLIP, TUBE(C11).....	1	-	-	-----	VWS1, VWS1/A	
40	95701-08030-00	BOLT, FLANGE, 8X30.....	2	-	-	-----	VWS1, VWS1/A	



E-40-1

OTHER PARTS(LABEL)

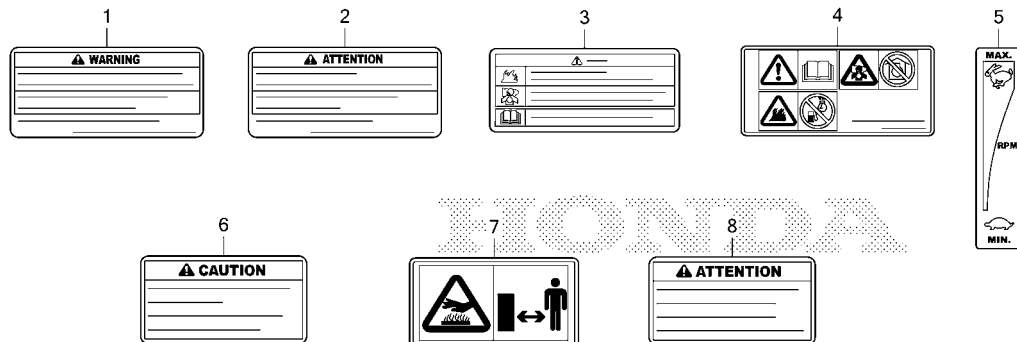

ZCP0E4001

Ref. L.O.N. (Relative ref. Number) F.R.T.
No. Description

Ref. No.	Part No.	Description	Reqd. QTY			Serial No.	Parts catalogue code
			GX 630 RH	GX 660 RH	GX 690 RH		
1	87516-ZCN-010	MARK, OPERATOR CAUTION (ENGLISH)(MADE IN CHINA)	1	-	-	-----	QXF, QXF/A, QXF4, QXF4/A, QYD, QYD/A, QZA5, QZA5/A, QZE3, QZE3/A, QZE4, QZE4/A, TDCC, VEP4, VEP4/A, VXD4, VXD4/A, VXD8, VXD8/A, VXF, VXF/A, VXP2, VXP2/A
	87516-ZCN-000	-	1	-	-----	BXF5, TXF4, TXF5, TXF9, VXE4
	87516-ZCN-010	-	-	1	-----	BXF5, BXF5/A, TDCC, TDCC/A, TXF4, TXF4/A, TXF5, TXF5/A, TXF9, TXF9/A, VXE4, VXE4/A, VXEP, VXEP/A
2	87516-ZCN-800	MARK, OPERATOR CAUTION(FRENCH)	1	1	-	-----	BAF, BDW, BXF, BXF5, KAF, KAF/A, KWF, KWF/A, KXA, KXA/A, KXF, KXF/A, QAF, QAF/A, QAF1, QAF1/A, QAF2, QAF3, QDF, QDF/A, QDW, QDW/A, QDX2, QDX2/A, QWF2, QWF2/A, QXA, QXA/A, QXC2, QXC2/A, QXF, QXF/A, QXF4, QXF4/A, QYD, QYD/A, QYF, QYF/A, QZA5, QZA5/A, QZB, QZB/A, QZB2, QZB2/A, QZB3, QZB3/A, QZE, QZE/A, QZE3, QZE3/A, QZE4, QZE4/A, TAF, TDW, TXA2, TXF2, TXF2/A, TXF3, TXF4, TXF5, TXF7, TXF9, VAB5, VAF6, VD, VD/A, VDB2, VDB2/A, VDC2, VEP4, VEP4/A, VXA1, VXA1/A, VXD2, VXD4, VXD4/A, VXD8, VXD8/A, VXD9, VXE1, VXE1/A, VXE2, VXE2/A, VXE4, VXF, VXF/A, VXP2, VXP2/A
	87516-ZCN-801	1	-	-	-----	TDCC, TXFH
	87516-ZCN-800	-	-	1	-----	
3	87516-ZK6-810	MARK, OPERATOR CAUTION (CHINESE)(MADE IN CHINA)	1	-	1	-----	KWF, KWF/A, QDX2, QDX2/A, QWF2, QWF2/A, QYD, QYD/A, TAF, TAF/A, TAPP, TAPP/A, TXF3, VXD8, VXD8/A, VXED, VXED/A
4	87519-ZCP-000	MARK, OPERATOR CAUTION (PICTOGRAPH)	1	1	-	-----	BAF, BDW, BXF, KAF, KAF/A, KWF, KWF/A, KXA, KXA/A, KXF, KXF/A, QAF, QAF/A, QAF1, QAF1/A, QAF2, QAF3, QDF, QDF/A, QDW, QDW/A, QDX2, QDX2/A, QWF2, QWF2/A, QXA, QXA/A, QXC2, QXC2/A, QYF, QYF/A, QZB, QZB/A, QZB2, QZB2/A, QZB3, QZB3/A, QZE, QZE/A, TAF, TDW, TXA2, TXF2, TXF2/A, TXF3, TXF7, VAB5, VAF6, VD, VD/A, VDB2, VDB2/A, VDC2, VXA1, VXA1/A, VXD2, VXD9, VXE1, VXE1/A, VXE2, VXE2/A, TDCC, TXFH
	87519-ZCP-010	1	-	-	-----	

E-40-1

OTHER PARTS(LABEL)

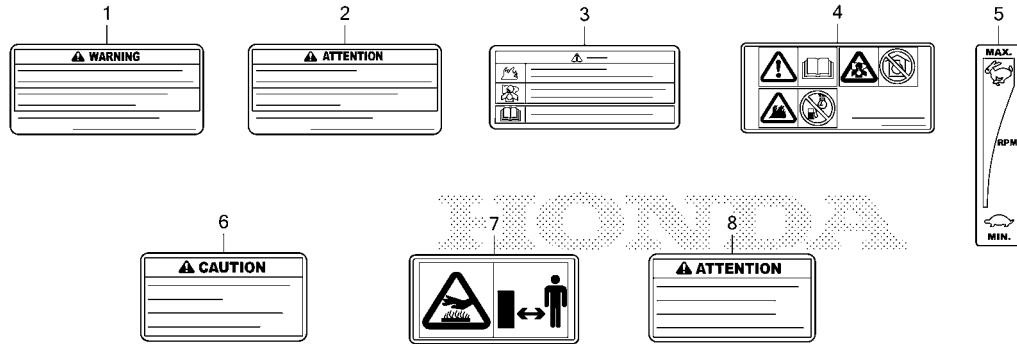

ZCP0E4001

Ref. No.	Part No.	Description	Reqd. QTY			Serial No.	Parts catalogue code
			GX 630 RH	GX 660 RH	GX 690 RH		
(4)	87519-ZCP-000	MARK, OPERATOR CAUTION (PICTOGRAPH)	-	-	1	-----	BAF, BAF/A, BDW, BXF, BXF/A, KXA, KXA/A, KXA2, KXA2/A, KXF, KXF/A, TAF, TAF/A, TAPP, TAPP/A, TDCC, TDCC/A, TDW, TDW/A, TXA2, TXA2/A, TXF2, TXF2/A, TXF7, TXF7/A, TXFC, VXD8, VXD8/A, VXE1, VXE1/A, VXE2, VXE2/A, VXD2, VXE2/A, VXD2, VXE2/A, VXD2, VXE2/A, TXFC
5	87532-ZH7-800	MARK, THROTTLE INDICATION.....	1	-	-	-----	KXF, KXF/A, TDCC, TXF2, TXF2/A, VXD2, VXE2, VXE2/A
6	87539-Z0J-000	MARK, EX. CAUTION(ENGLISH)...	(1)	(1)	(1)	-----	BAF, BAF/A, BDW, BXF, BXF/A, BXF5, BXF5/A, KAF, KAF/A, KWF, KWF/A, KXA, KXA/A, KXA2, KXA2/A, KXF, KXF/A, QAF, QAF/A, QAF1, QAF1/A, QAF2, QAF3, QDF, QDF/A, QDW, QDW/A, QWF2, QWF2/A, QXA, QXA/A, QXC2, QXC2/A, QXF, QXF/A, QXF4, QXF4/A, QYD, QYD/A, QYF, QYF/A, QZA5, QZA5/A, QZB2, QZB2/A, QZB3, QZB3/A, QZE, QZE/A, QZE3, QZE3/A, QZE4, QZE4/A, TAF, TAF/A, TAPP, TAPP/A, TDCC, TDCC/A, TDW, TDW/A, TXA2, TXA2/A, TXF2, TXF2/A, TXF3, TXF4, TXF4/A, TXF5, TXF5/A, TXF7, TXF7/A, TXF9, TXF9/A, TXFC, TXFH, VAB5, VAF6, VDB2, VDB2/A, VDC2, VEP4, VEP4/A, VWS1, VWS1/A, VXA1, VXA1/A, VXD2, VXD4, VXD4/A, VXD8, VXD8/A, VXD9, VXE1, VXE1/A, VXE2, VXE2/A, VXE4, VXE4/A, VXED, VXED/A, VXEP, VXEP/A, VXF, VXF/A, VXP2, VXP2/A
7	87539-Z0J-800	MARK, EX. CAUTION(PICTOGRAPH)	(1)	(1)	(1)	-----	QDX2, QDX2/A, QZB, QZB/A, VD, VD/A
8	87539-Z0J-810	MARK, EX. CAUTION(FRENCH).....	(1)	(1)	(1)	-----	BAF, BAF/A, BDW, BXF, BXF/A, BXF5, BXF5/A, KAF, KAF/A, KWF, KWF/A, KXA, KXA/A, KXA2, KXA2/A, KXF, KXF/A, QAF, QAF/A, QAF1, QAF1/A, QAF2, QAF3, QDF, QDF/A, QDW, QDW/A, QWF2, QWF2/A, QXA, QXA/A, QXC2, QXC2/A, QXF, QXF/A, QXF4, QXF4/A, QYD, QYD/A, QYF, QYF/A, QZA5, QZA5/A, QZB2, QZB2/A, QZB3, QZB3/A, QZE, QZE/A, QZE3, QZE3/A, QZE4, QZE4/A, TAF, TAF/A, TAPP, TAPP/A, TDCC, TDCC/A, TDW, TDW/A, TXA2, TXA2/A, TXF2, TXF2/A, TXF3, TXF4, TXF4/A, TXF5, TXF5/A, TXF7, TXF7/A, TXF9, TXF9/A, TXFC, TXFH, VAB5, VAF6, VDB2, VDB2/A, VDC2, VEP4, VEP4/A, VWS1, VWS1/A, VXA1, VXA1/A, VXD2, VXD4, VXD4/A, VXD8, VXD8/A, VXD9, VXE1, VXE1/A, VXE2, VXE2/A, VXE4, VXE4/A, VXED, VXED/A, VXEP, VXEP/A, VXF, VXF/A, VXP2, VXP2/A
			1	-	-	-----	QDX2, QDX2/A, QZB, QZB/A, VD, VD/A

2

E-40-2

OTHER PARTS(COMBINATION SWITCH)(METER)

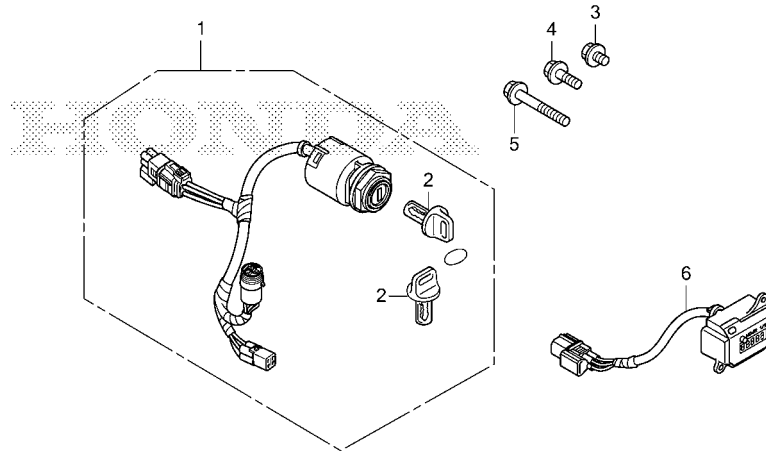

ZCPOE4002A

Ref. L.O.N. (Relative ref. Number) F.R.T.
 No. Description

Ref. No.	Part No.	Description	Reqd. QTY			Serial No.	Parts catalogue code
			GX 630 RH	GX 660 RH	GX 690 RH		
1	35100-Z6L-802	SWITCH ASSY., COMBINATION	1	-	1	-----	VWS1,VWS1/A,VXD8,VXD8/A
	35100-Z6L-801	-	-	1	-----	VXED,VXED/A
2	35110-ZV5-V50	KEY ASSY., COMBINATION SWITCH (W05)	2	-	2	-----	VWS1,VWS1/A,VXD8,VXD8/A,VXED,VXED/A
3	95701-06008-00	BOLT, FLANGE, 6X8	1	-	1	-----	VWS1,VWS1/A,VXD8,VXD8/A,VXED,VXED/A
4	95701-06014-00	BOLT, FLANGE, 6X14	1	-	1	-----	VWS1,VWS1/A,VXD8,VXD8/A,VXED,VXED/A
5	95701-06030-00	BOLT, FLANGE, 6X30	1	-	1	-----	VWS1,VWS1/A,VXD8,VXD8/A,VXED,VXED/A
6	39700-Z6L-003	METER ASSY., HOUR	1	-	-	-----	VWS1,VWS1/A

E-40-3

OTHER PARTS(MUFFLER)(SIDE MOUNT)

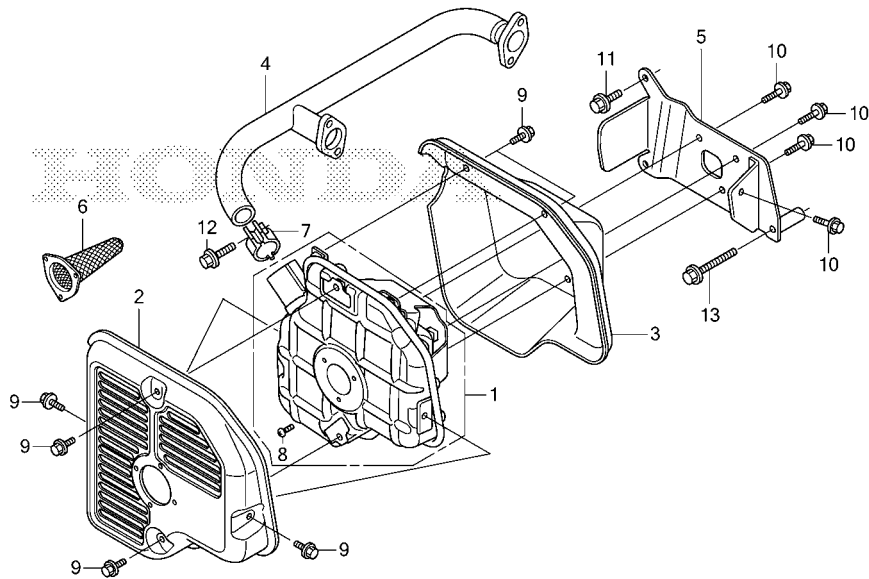

ZCP0E4003

Ref. L.O.N. (Relative ref. Number) F.R.T.
No. Description

Ref. No.	Part No.	Description	Reqd. QTY			Serial No.	Parts catalogue code	
			GX 630 RH	GX 660 RH	GX 690 RH			
1	18310-ZCK-810	MUFFLER COMP.	1	-	-	-----	QZB/A	
	18310-Z6L-810	1	-	-	1086734	QZB	
	18310-ZCK-810	1	-	-	1086735	-----	QZB
2	18321-ZCK-810	PROTECTOR, MUFFLER(OUTSIDE) ..	1	-	-	-----	QZB/A	
	18321-Z6L-802	1	-	-	1086734	QZB	
	18321-ZCK-810	1	-	-	1086735	-----	QZB
3	18325-ZCK-810	PROTECTOR, MUFFLER(INSIDE) ...	1	-	-	-----	QZB/A	
	18325-Z6L-801	1	-	-	1086734	QZB	
	18325-ZCK-810	1	-	-	1086735	-----	QZB
4	18330-ZCK-810	PIPE COMP., EX.	1	-	-	-----	QZB/A	
	18330-Z6L-801	1	-	-	1086734	QZB	
	18330-ZCK-810	1	-	-	1086735	-----	QZB
5	18338-ZCK-810	STAY, MUFFLER	1	-	-	-----	QZB/A	
	18338-Z6L-800	1	-	-	1086734	QZB	
	18338-ZCK-810	1	-	-	1086735	-----	QZB
6	18355-Z6L-800	ARRESTER, SPARK	(1)	-	-	-----	QZB, QZB/A	
7	18371-ZCK-810	BAND, MUFFLER	1	-	-	-----	QZB/A	
	18371-Z6L-000	1	-	-	1086734	QZB	
	18371-ZCK-810	1	-	-	1086735	-----	QZB
8	93500-04008-4J	SCREW, PAN, 4X8	3	-	-	-----	QZB, QZB/A	
9	95701-06008-00	BOLT, FLANGE, 6X8	6	-	-	-----	QZB, QZB/A	
10	95701-06012-00	BOLT, FLANGE, 6X12	4	-	-	-----	QZB, QZB/A	
11	95701-08020-00	BOLT, FLANGE, 8X20	2	-	-	-----	QZB, QZB/A	
12	95701-08030-00	BOLT, FLANGE, 8X30	1	-	-	-----	QZB, QZB/A	
13	95701-08065-00	BOLT, FLANGE, 8X65	1	-	-	-----	QZB/A	
	95701-08060-00	BOLT, FLANGE, 8X60	1	-	-	1086734	QZB	
	95701-08065-00	BOLT, FLANGE, 8X65	1	-	-	1086735	-----	QZB



E-40-4

OTHER PARTS(MUFFLER)(HIGH-L)

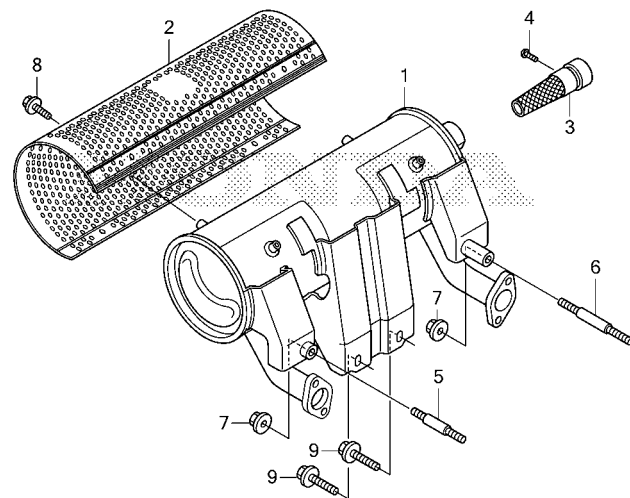

ZCP0E4004

Ref. L.O.N. (Relative ref. Number) F.R.T.
No. Description

Ref. No.	Part No.	Description	Reqd. QTY			Serial No.	Parts catalogue code
			GX 630 RH	GX 660 RH	GX 690 RH		
1	18310-ZCK-801	MUFFLER COMP.(HIGH-L)	1	-	-	-----	VD/A
	18310-Z6L-802	1	-	-	1078898	VD
	18310-ZCK-801	1	-	-	1078899	VD
2	18321-ZCK-000	PROTECTOR, MUFFLER(HIGH) (FUTABA)	1	-	-	-----	VD/A
	18321-ZJ1-010	1	-	-	1078898	VD
	18321-ZCK-000	1	-	-	1078899	VD
3	18355-ZCK-000	ARRESTER, SPARK	1	-	-	-----	VD/A, VXP2/A
	18355-ZJ1-010	1	-	-	1083735	VD, VXP2
	18355-ZCK-000	1	-	-	1083736	VD, VXP2
4	90007-Z6L-000	SCREW, TAPPING, 5X8	1	-	-	-----	VD, VD/A, VXP2, VXP2/A
5	92900-08045-0B	BOLT, STUD, 8X45	1	-	-	-----	VD, VD/A
6	92900-08060-0B	BOLT, STUD, 8X60	1	-	-	-----	VD, VD/A
7	94050-08000	NUT, FLANGE, 8MM	2	-	-	-----	VD, VD/A
8	95701-06008-00	BOLT, FLANGE, 6X8	6	-	-	-----	VD, VD/A
9	95701-08020-00	BOLT, FLANGE, 8X20	2	-	-	-----	VD, VD/A

E-40-5

OTHER PARTS(MUFFLER)(HIGH-R)

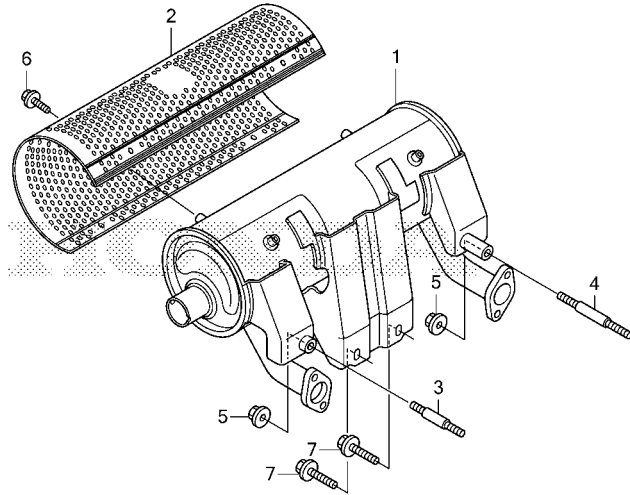

ZCP0E4005

Ref. L.O.N. (Relative ref. Number) F.R.T.
No. Description

Ref. No.	Part No.	Description	Reqd. QTY			Serial No.	Parts catalogue code
			GX 630 RH	GX 660 RH	GX 690 RH		
1	18310-ZCK-003	MUFFLER COMP.(HIGH-R)	1	-	-	-----	QDX2,QDX2/A
2	18321-ZCK-000	PROTECTOR, MUFFLER(HIGH) (FUTABA)	1	-	-	-----	QDX2,QDX2/A
3	92900-08045-0B	BOLT, STUD, 8X45	1	-	-	-----	QDX2,QDX2/A
4	92900-08060-0B	BOLT, STUD, 8X60	1	-	-	-----	QDX2,QDX2/A
5	94050-08000	NUT, FLANGE, 8MM	2	-	-	-----	QDX2,QDX2/A
6	95701-06008-00	BOLT, FLANGE, 6X8	6	-	-	-----	QDX2,QDX2/A
7	95701-08020-00	BOLT, FLANGE, 8X20	2	-	-	-----	QDX2,QDX2/A



EOP-1

MUFFLER KIT(HIGH-R)

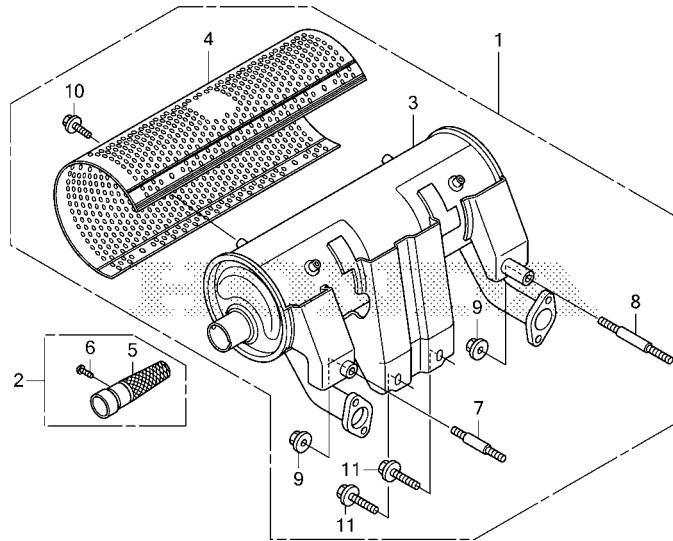

Ref. L.O.N. (Relative ref. Number) F.R.T.
 No. Description

Ref. No.	Part No.	Description	Reqd. QTY			Serial No.	Parts catalogue code
			GX 630 RH	GX 660 RH	GX 690 RH		
1	06183-ZCK-000	MUFFLER KIT(HIGH-R).....	(1)	(1)	(1)	-----	BAF, BAF/A, BDW, BXF, BXF/A, BXF5, BXF5/A, KAF, KAF/A, KWF, KWF/A, KXA, KXA/A, KXA2, KXA2/A, KXF, KXF/A, QAF, QAF/A, QAF1, QAF1/A, QAF2, QAF3, QDF, QDF/A, QDW, QDW/A, QDX2, QDX2/A, QWF2, QWF2/A, QXA, QXA/A, QXC2, QXC2/A, QXF, QXF/A, QXF4, QXF4/A, QYD, QYD/A, QYF, QYF/A, QZA5, QZA5/A, QZB2, QZB2/A, QZB3, QZB3/A, QZE, QZE/A, QZE3, QZE3/A, QZE4, QZE4/A, TAF, TAF/A, TAPP, TAPP/A, TDCC, TDCC/A, TDW, TDW/A, TXA2, TXA2/A, TXF2, TXF2/A, TXF3, TXF4, TXF4/A, TXF5, TXF5/A, TXF7, TXF7/A, TXF9, TXF9/A, TXFC, TXFH, VAB5, VAF6, VDB2, VDB2/A, VDC2, VEP4, VEP4/A, VWS1, VWS1/A, VXA1, VXA1/A, VXD2, VXD4, VXD4/A, VXD8, VXD8/A, VXD9, VXE1, VXE1/A, VXE2, VXE2/A, VXE4, VXE4/A, VXD4, VXD4/A, VXED, VXED/A, VXEP, VXEP/A, VXF, VXF/A, VXP2, VXP2/A
2	06185-ZCK-000	ARRESTER KIT(HIGH).....	(1)	(1)	(1)	-----	BAF, BAF/A, BDW, BXF, BXF/A, BXF5, BXF5/A, KAF, KAF/A, KWF, KWF/A, KXA, KXA/A, KXA2, KXA2/A, KXF, KXF/A, QAF, QAF/A, QAF1, QAF1/A, QAF2, QAF3, QDF, QDF/A, QDW, QDW/A, QDX2, QDX2/A, QWF2, QWF2/A, QXA, QXA/A, QXC2, QXC2/A, QXF, QXF/A, QXF4, QXF4/A, QYD, QYD/A, QYF, QYF/A, QZA5, QZA5/A, QZB2, QZB2/A, QZB3, QZB3/A, QZE, QZE/A, QZE3, QZE3/A, QZE4, QZE4/A, TAF, TAF/A, TAPP, TAPP/A, TDCC, TDCC/A, TDW, TDW/A, TXA2, TXA2/A, TXF2, TXF2/A, TXF3, TXF4, TXF4/A, TXF5, TXF5/A, TXF7, TXF7/A, TXF9, TXF9/A, TXFC, TXFH, VAB5, VAF6, VDB2, VDB2/A, VDC2, VEP4, VEP4/A, VWS1, VWS1/A, VXA1, VXA1/A, VXD2, VXD4, VXD4/A, VXD8, VXD8/A, VXD9, VXE1, VXE1/A, VXE2, VXE2/A, VXE4, VXE4/A, VXD4, VXD4/A, VXED, VXED/A, VXEP, VXEP/A, VXF, VXF/A, VXP2, VXP2/A

EOP-1

MUFFLER KIT(HIGH-R)

Ref. No.	Part No.	Description	Reqd. QTY			Serial No.	Parts catalogue code
			GX 630 RH	GX 660 RH	GX 690 RH		
3	18310-ZCK-003	MUFFLER COMP.(HIGH-R)	(1)	(1)	(1)	-----	BAF, BAF/A, BDW, BXF, BXF/A, BXF5, BXF5/A, KAF, KAF/A, KWF, KWF/A, KXA, KXA/A, KXA2, KXA2/A, KXF, KXF/A, QAF, QAF/A, QAF1, QAF1/A, QAF2, QAF3, QDF, QDF/A, QDW, QDW/A, QDX2, QDX2/A, QWF2, QWF2/A, QXA, QXA/A, QXC2, QXC2/A, QXF, QXF/A, QXF4, QXF4/A, QYD, QYD/A, QYF, QYF/A, QZA5, QZA5/A, QZB2, QZB2/A, QZB3, QZB3/A, QZE, QZE/A, QZE3, QZE3/A, QZE4, QZE4/A, TAF, TAF/A, TAPP, TAPP/A, TDCC, TDCC/A, TDW, TDW/A, TXA2, TXA2/A, TXF2, TXF2/A, TXF3, TXF4, TXF4/A, TXF5, TXF5/A, TXF7, TXF7/A, TXF9, TXF9/A, TXFC, TXFH, VAB5, VAF6, VDB2, VDB2/A, VDC2, VEP4, VEP4/A, VWS1, VWS1/A, VXA1, VXA1/A, VXD2, VXD4, VXD4/A, VXD8, VXD8/A, VXD9, VXE1, VXE1/A, VXE2, VXE2/A, VXE4, VXE4/A, VXED, VXED/A, VXEP, VXEP/A, VXF, VXF/A, VXP2, VXP2/A
4	18321-ZCK-000	PROTECTOR, MUFFLER(HIGH) (FUTABA)	(1)	(1)	(1)	-----	BAF, BAF/A, BDW, BXF, BXF/A, BXF5, BXF5/A, KAF, KAF/A, KWF, KWF/A, KXA, KXA/A, KXA2, KXA2/A, KXF, KXF/A, QAF, QAF/A, QAF1, QAF1/A, QAF2, QAF3, QDF, QDF/A, QDW, QDW/A, QDX2, QDX2/A, QWF2, QWF2/A, QXA, QXA/A, QXC2, QXC2/A, QXF, QXF/A, QXF4, QXF4/A, QYD, QYD/A, QYF, QYF/A, QZA5, QZA5/A, QZB2, QZB2/A, QZB3, QZB3/A, QZE, QZE/A, QZE3, QZE3/A, QZE4, QZE4/A, TAF, TAF/A, TAPP, TAPP/A, TDCC, TDCC/A, TDW, TDW/A, TXA2, TXA2/A, TXF2, TXF2/A, TXF3, TXF4, TXF4/A, TXF5, TXF5/A, TXF7, TXF7/A, TXF9, TXF9/A, TXFC, TXFH, VAB5, VAF6, VDB2, VDB2/A, VDC2, VEP4, VEP4/A, VWS1, VWS1/A, VXA1, VXA1/A, VXD2, VXD4, VXD4/A, VXD8, VXD8/A, VXD9, VXE1, VXE1/A, VXE2, VXE2/A, VXE4, VXE4/A, VXED, VXED/A, VXEP, VXEP/A, VXF, VXF/A, VXP2, VXP2/A
5	18355-ZCK-000	ARRESTER, SPARK	(1)	(1)	(1)	-----	BAF, BAF/A, BDW, BXF, BXF/A, BXF5, BXF5/A, KAF, KAF/A, KWF, KWF/A, KXA, KXA/A, KXA2, KXA2/A, KXF, KXF/A, QAF, QAF/A, QAF1, QAF1/A, QAF2, QAF3, QDF, QDF/A, QDW, QDW/A, QDX2, QDX2/A, QWF2, QWF2/A, QXA, QXA/A, QXC2, QXC2/A, QXF, QXF/A, QXF4, QXF4/A, QYD, QYD/A, QYF, QYF/A, QZA5, QZA5/A, QZB2, QZB2/A, QZB3, QZB3/A, QZE, QZE/A, QZE3, QZE3/A, QZE4, QZE4/A, TAF, TAF/A, TAPP, TAPP/A, TDCC, TDCC/A, TDW, TDW/A, TXA2, TXA2/A, TXF2, TXF2/A, TXF3, TXF4, TXF4/A, TXF5, TXF5/A, TXF7, TXF7/A, TXF9, TXF9/A, TXFC, TXFH, VAB5, VAF6, VDB2, VDB2/A, VDC2, VEP4, VEP4/A, VWS1, VWS1/A, VXA1, VXA1/A, VXD2, VXD4, VXD4/A, VXD8, VXD8/A, VXD9, VXE1, VXE1/A, VXE2, VXE2/A, VXE4, VXE4/A, VXED, VXED/A, VXEP, VXEP/A, VXF, VXF/A, VXP2, VXP2/A
6	90007-Z6L-000	SCREW, TAPPING, 5X8	(1)	(1)	(1)	-----	BAF, BAF/A, BDW, BXF, BXF/A, BXF5, BXF5/A, KAF, KAF/A, KWF, KWF/A, KXA, KXA/A, KXA2, KXA2/A, KXF, KXF/A, QAF, QAF/A, QAF1, QAF1/A, QAF2, QAF3, QDF, QDF/A, QDW, QDW/A, QDX2, QDX2/A, QWF2, QWF2/A, QXA, QXA/A, QXC2, QXC2/A, QXF, QXF/A, QXF4, QXF4/A, QYD, QYD/A, QYF, QYF/A, QZA5, QZA5/A, QZB2, QZB2/A, QZB3, QZB3/A, QZE, QZE/A, QZE3, QZE3/A, QZE4, QZE4/A, TAF, TAF/A, TAPP, TAPP/A, TDCC, TDCC/A, TDW, TDW/A, TXA2, TXA2/A, TXF2, TXF2/A, TXF3, TXF4, TXF4/A, TXF5, TXF5/A, TXF7, TXF7/A, TXF9, TXF9/A, TXFC, TXFH, VAB5, VAF6, VDB2, VDB2/A, VDC2, VEP4, VEP4/A, VWS1, VWS1/A, VXA1, VXA1/A, VXD2, VXD4, VXD4/A, VXD8, VXD8/A, VXD9, VXE1, VXE1/A, VXE2, VXE2/A, VXE4, VXE4/A, VXED, VXED/A, VXEP, VXEP/A, VXF, VXF/A, VXP2, VXP2/A
7	92900-08045-0B	BOLT, STUD, 8X45	(1)	(1)	(1)	-----	BAF, BAF/A, BDW, BXF, BXF/A, BXF5, BXF5/A, KAF, KAF/A, KWF, KWF/A, KXA, KXA/A, KXA2, KXA2/A, KXF, KXF/A, QAF, QAF/A, QAF1, QAF1/A, QAF2, QAF3, QDF, QDF/A, QDW, QDW/A, QDX2, QDX2/A, QWF2, QWF2/A, QXA, QXA/A, QXC2, QXC2/A, QXF, QXF/A, QXF4, QXF4/A, QYD, QYD/A, QYF, QYF/A, QZA5, QZA5/A, QZB2, QZB2/A, QZB3, QZB3/A, QZE, QZE/A, QZE3, QZE3/A, QZE4, QZE4/A, TAF, TAF/A, TAPP, TAPP/A, TDCC, TDCC/A, TDW, TDW/A, TXA2, TXA2/A, TXF2, TXF2/A, TXF3, TXF4, TXF4/A, TXF5, TXF5/A, TXF7, TXF7/A, TXF9, TXF9/A, TXFC, TXFH, VAB5, VAF6, VDB2, VDB2/A, VDC2, VEP4, VEP4/A, VWS1, VWS1/A, VXA1, VXA1/A, VXD2, VXD4, VXD4/A, VXD8, VXD8/A, VXD9, VXE1, VXE1/A, VXE2, VXE2/A, VXE4, VXE4/A, VXED, VXED/A, VXEP, VXEP/A, VXF, VXF/A, VXP2, VXP2/A



EOP-1

MUFFLER KIT(HIGH-R)

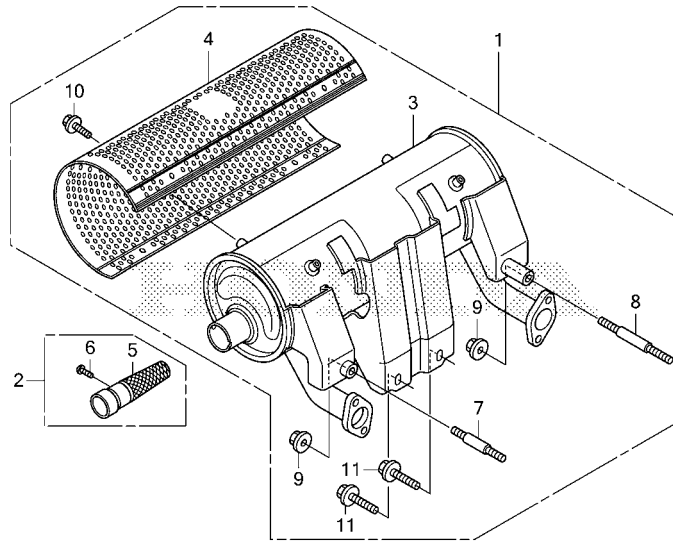

FR. →
ZCPOX0100

Ref. No.	Part No.	Description	Reqd. QTY			Serial No.	Parts catalogue code
			GX 630 RH	GX 660 RH	GX 690 RH		
8	92900-08060-0B	BOLT, STUD, 8X60.....	(1)	(1)	(1)	-----	BAF, BAF/A, BDW, BXF, BXF/A, BXF5, BXF5/A, KAF, KAF/A, KWF, KWF/A, KXA, KXA/A, KXA2, KXA2/A, KXF, KXF/A, QAF, QAF/A, QAF1, QAF1/A, QAF2, QAF3, QDF, QDF/A, QDW, QDW/A, QDX2, QDX2/A, QWF2, QWF2/A, QXA, QXA/A, QXC2, QXC2/A, QXF, QXF/A, QXF4, QXF4/A, QYD, QYD/A, QYF, QYF/A, QZA5, QZA5/A, QZB2, QZB2/A, QZB3, QZB3/A, QZE, QZE/A, QZE3, QZE3/A, QZE4, QZE4/A, TAF, TAF/A, TAPP, TAPP/A, TDCC, TDCC/A, TDW, TDW/A, TXA2, TXA2/A, TXF2, TXF2/A, TXF3, TXF4, TXF4/A, TXF5, TXF5/A, TXF7, TXF7/A, TXF9, TXF9/A, TXFC, TXFH, VAB5, VAF6, VDB2, VDB2/A, VDC2, VEP4, VEP4/A, VWS1, VWS1/A, VXA1, VXA1/A, VXD2, VXD4, VXD4/A, VXD8, VXD8/A, VXD9, VXE1, VXE1/A, VXE2, VXE2/A, VXE4, VXE4/A, VXD4, VXD4/A, VXED, VXED/A, VXEP, VXEP/A, VXF, VXF/A, VXP2, VXP2/A
9	94050-08000	NUT, FLANGE, 8MM.....	(2)	(2)	(2)	-----	BAF, BAF/A, BDW, BXF, BXF/A, BXF5, BXF5/A, KAF, KAF/A, KWF, KWF/A, KXA, KXA/A, KXA2, KXA2/A, KXF, KXF/A, QAF, QAF/A, QAF1, QAF1/A, QAF2, QAF3, QDF, QDF/A, QDW, QDW/A, QDX2, QDX2/A, QWF2, QWF2/A, QXA, QXA/A, QXC2, QXC2/A, QXF, QXF/A, QXF4, QXF4/A, QYD, QYD/A, QYF, QYF/A, QZA5, QZA5/A, QZB2, QZB2/A, QZB3, QZB3/A, QZE, QZE/A, QZE3, QZE3/A, QZE4, QZE4/A, TAF, TAF/A, TAPP, TAPP/A, TDCC, TDCC/A, TDW, TDW/A, TXA2, TXA2/A, TXF2, TXF2/A, TXF3, TXF4, TXF4/A, TXF5, TXF5/A, TXF7, TXF7/A, TXF9, TXF9/A, TXFC, TXFH, VAB5, VAF6, VDB2, VDB2/A, VDC2, VEP4, VEP4/A, VWS1, VWS1/A, VXA1, VXA1/A, VXD2, VXD4, VXD4/A, VXD8, VXD8/A, VXD9, VXE1, VXE1/A, VXE2, VXE2/A, VXE4, VXE4/A, VXD4, VXD4/A, VXED, VXED/A, VXEP, VXEP/A, VXF, VXF/A, VXP2, VXP2/A

EOP-1

MUFFLER KIT(HIGH-R)

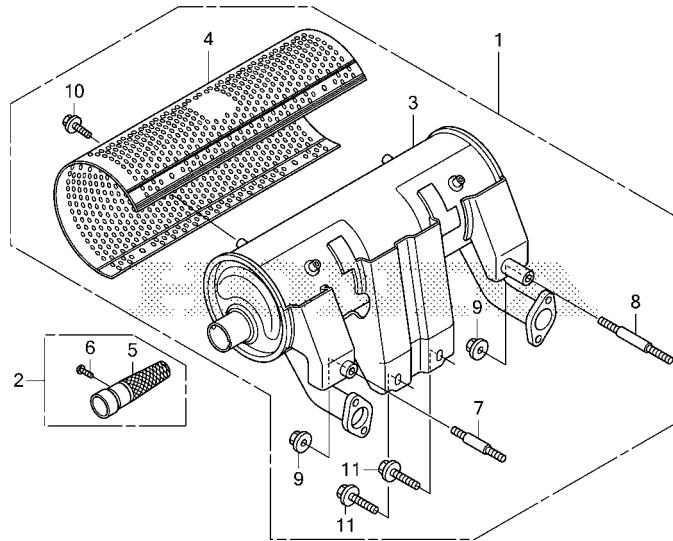

FR. →
ZCPOX0100



Ref. No.	Part No.	Description	Reqd. QTY			Serial No.	Parts catalogue code
			GX 630 RH	GX 660 RH	GX 690 RH		
10	95701-06008-00	BOLT, FLANGE, 6X8	(6)	(6)	(6)	-----	BAF, BAF/A, BDW, BXF, BXF/A, BXF5, BXF5/A, KAF, KAF/A, KWF, KWF/A, KXA, KXA/A, KXA2, KXA2/A, KXF, KXF/A, QAF, QAF/A, QAF1, QAF1/A, QAF2, QAF3, QDF, QDF/A, QDW, QDW/A, QDX2, QDX2/A, QWF2, QWF2/A, QXA, QXA/A, QXC2, QXC2/A, QXF, QXF/A, QXF4, QXF4/A, QYD, QYD/A, QYF, QYF/A, QZA5, QZA5/A, QZB2, QZB2/A, QZB3, QZB3/A, QZE, QZE/A, QZE3, QZE3/A, QZE4, QZE4/A, TAF, TAF/A, TAPP, TAPP/A, TDCC, TDCC/A, TDW, TDW/A, TXA2, TXA2/A, TXF2, TXF2/A, TXF3, TXF4, TXF4/A, TXF5, TXF5/A, TXF7, TXF7/A, TXF9, TXF9/A, TXFC, TXFH, VAB5, VAF6, VDB2, VDB2/A, VDC2, VEP4, VEP4/A, VWS1, VWS1/A, VXA1, VXA1/A, VXD2, VXD4, VXD4/A, VXD8, VXD8/A, VXD9, VXE1, VXE1/A, VXE2, VXE2/A, VXE4, VXE4/A, VXD, VXD/A, VXEP, VXEP/A, VXF, VXF/A, VXP2, VXP2/A
11	95701-08020-00	BOLT, FLANGE, 8X20	(2)	(2)	(2)	-----	BAF, BAF/A, BDW, BXF, BXF/A, BXF5, BXF5/A, KAF, KAF/A, KWF, KWF/A, KXA, KXA/A, KXA2, KXA2/A, KXF, KXF/A, QAF, QAF/A, QAF1, QAF1/A, QAF2, QAF3, QDF, QDF/A, QDW, QDW/A, QDX2, QDX2/A, QWF2, QWF2/A, QXA, QXA/A, QXC2, QXC2/A, QXF, QXF/A, QXF4, QXF4/A, QYD, QYD/A, QYF, QYF/A, QZA5, QZA5/A, QZB2, QZB2/A, QZB3, QZB3/A, QZE, QZE/A, QZE3, QZE3/A, QZE4, QZE4/A, TAF, TAF/A, TAPP, TAPP/A, TDCC, TDCC/A, TDW, TDW/A, TXA2, TXA2/A, TXF2, TXF2/A, TXF3, TXF4, TXF4/A, TXF5, TXF5/A, TXF7, TXF7/A, TXF9, TXF9/A, TXFC, TXFH, VAB5, VAF6, VDB2, VDB2/A, VDC2, VEP4, VEP4/A, VWS1, VWS1/A, VXA1, VXA1/A, VXD2, VXD4, VXD4/A, VXD8, VXD8/A, VXD9, VXE1, VXE1/A, VXE2, VXE2/A, VXE4, VXE4/A, VXD, VXD/A, VXEP, VXEP/A, VXF, VXF/A, VXP2, VXP2/A

EOP-1-1

MUFFLER KIT(HIGH-L)

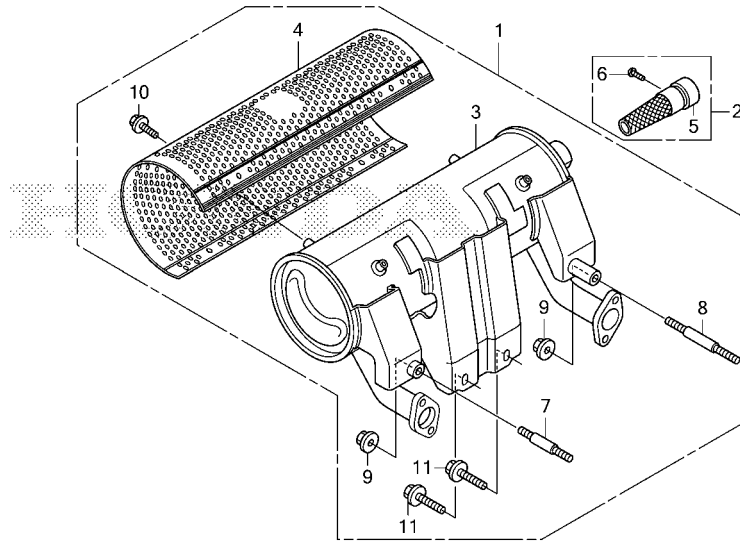

ZCP0X0101

Ref. L.O.N. (Relative ref. Number) F.R.T.
No. Description

Ref. No.	Part No.	Description	Reqd. QTY			Serial No.	Parts catalogue code
			GX 630 RH	GX 660 RH	GX 690 RH		
1	06183-ZCK-800	MUFFLER KIT(HIGH-L).....	(1)	(1)	(1)	-----	BAF, BAF/A, BDW, BXF, BXF/A, BXF5, BXF5/A, KAF, KAF/A, KWF, KWF/A, KXA, KXA/A, KXA2, KXA2/A, KXF, KXF/A, QAF, QAF/A, QAF1, QAF1/A, QAF2, QAF3, QDF, QDF/A, QDW, QDW/A, QDX2, QDX2/A, QWF2, QWF2/A, QXA, QXA/A, QXC2, QXC2/A, QXF, QXF/A, QXF4, QXF4/A, QYD, QYD/A, QYF, QYF/A, QZA5, QZA5/A, QZB2, QZB2/A, QZB3, QZB3/A, QZE, QZE/A, QZE3, QZE3/A, QZE4, QZE4/A, TAF, TAF/A, TAPP, TAPP/A, TDCC, TDCC/A, TDW, TDW/A, TXA2, TXA2/A, TXF2, TXF2/A, TXF3, TXF4, TXF4/A, TXF5, TXF5/A, TXF7, TXF7/A, TXF9, TXF9/A, TXFC, TXFH, VAB5, VAF6, VDB2, VDB2/A, VDC2, VEP4, VEP4/A, VWS1, VWS1/A, VXA1, VXA1/A, VXD2, VXD4, VXD4/A, VXD8, VXD8/A, VXD9, VXE1, VXE1/A, VXE2, VXE2/A, VXE4, VXE4/A, VXED, VXED/A, VXEP, VXEP/A, VXF, VXF/A, VXP2, VXP2/A
2	06185-ZCK-000	ARRESTER KIT(HIGH).....	(1)	(1)	(1)	-----	BAF, BAF/A, BDW, BXF, BXF/A, BXF5, BXF5/A, KAF, KAF/A, KWF, KWF/A, KXA, KXA/A, KXA2, KXA2/A, KXF, KXF/A, QAF, QAF/A, QAF1, QAF1/A, QAF2, QAF3, QDF, QDF/A, QDW, QDW/A, QDX2, QDX2/A, QWF2, QWF2/A, QXA, QXA/A, QXC2, QXC2/A, QXF, QXF/A, QXF4, QXF4/A, QYD, QYD/A, QYF, QYF/A, QZA5, QZA5/A, QZB2, QZB2/A, QZB3, QZB3/A, QZE, QZE/A, QZE3, QZE3/A, QZE4, QZE4/A, TAF, TAF/A, TAPP, TAPP/A, TDCC, TDCC/A, TDW, TDW/A, TXA2, TXA2/A, TXF2, TXF2/A, TXF3, TXF4, TXF4/A, TXF5, TXF5/A, TXF7, TXF7/A, TXF9, TXF9/A, TXFC, TXFH, VAB5, VAF6, VDB2, VDB2/A, VDC2, VEP4, VEP4/A, VWS1, VWS1/A, VXA1, VXA1/A, VXD2, VXD4, VXD4/A, VXD8, VXD8/A, VXD9, VXE1, VXE1/A, VXE2, VXE2/A, VXE4, VXE4/A, VXED, VXED/A, VXEP, VXEP/A, VXF, VXF/A, VXP2, VXP2/A

EOP-1-1

MUFFLER KIT(HIGH-L)

Ref. No.	Part No.	Description	Reqd. QTY			Serial No.	Parts catalogue code
			GX 630 RH	GX 660 RH	GX 690 RH		
3	18310-ZCK-801	MUFFLER COMP.(HIGH-L)	(1)	(1)	(1)	-----	BAF, BAF/A, BDW, BXF, BXF/A, BXF5, BXF5/A, KAF, KAF/A, KWF, KWF/A, KXA, KXA/A, KXA2, KXA2/A, KXF, KXF/A, QAF, QAF/A, QAF1, QAF1/A, QAF2, QAF3, QDF, QDF/A, QDW, QDW/A, QDX2, QDX2/A, QWF2, QWF2/A, QXA, QXA/A, QXC2, QXC2/A, QXF, QXF/A, QXF4, QXF4/A, QYD, QYD/A, QYF, QYF/A, QZA5, QZA5/A, QZB2, QZB2/A, QZB3, QZB3/A, QZE, QZE/A, QZE3, QZE3/A, QZE4, QZE4/A, TAF, TAF/A, TAPP, TAPP/A, TDCC, TDCC/A, TDW, TDW/A, TXA2, TXA2/A, TXF2, TXF2/A, TXF3, TXF4, TXF4/A, TXF5, TXF5/A, TXF7, TXF7/A, TXF9, TXF9/A, TXFC, TXFH, VAB5, VAF6, VDB2, VDB2/A, VDC2, VEP4, VEP4/A, VWS1, VWS1/A, VXA1, VXA1/A, VXD2, VXD4, VXD4/A, VXD8, VXD8/A, VXD9, VXE1, VXE1/A, VXE2, VXE2/A, VXE4, VXE4/A, VXED, VXED/A, VXEP, VXEP/A, VXF, VXF/A, VXP2, VXP2/A
4	18321-ZCK-000	PROTECTOR, MUFFLER(HIGH) (FUTABA)	(1)	(1)	(1)	-----	BAF, BAF/A, BDW, BXF, BXF/A, BXF5, BXF5/A, KAF, KAF/A, KWF, KWF/A, KXA, KXA/A, KXA2, KXA2/A, KXF, KXF/A, QAF, QAF/A, QAF1, QAF1/A, QAF2, QAF3, QDF, QDF/A, QDW, QDW/A, QDX2, QDX2/A, QWF2, QWF2/A, QXA, QXA/A, QXC2, QXC2/A, QXF, QXF/A, QXF4, QXF4/A, QYD, QYD/A, QYF, QYF/A, QZA5, QZA5/A, QZB2, QZB2/A, QZB3, QZB3/A, QZE, QZE/A, QZE3, QZE3/A, QZE4, QZE4/A, TAF, TAF/A, TAPP, TAPP/A, TDCC, TDCC/A, TDW, TDW/A, TXA2, TXA2/A, TXF2, TXF2/A, TXF3, TXF4, TXF4/A, TXF5, TXF5/A, TXF7, TXF7/A, TXF9, TXF9/A, TXFC, TXFH, VAB5, VAF6, VDB2, VDB2/A, VDC2, VEP4, VEP4/A, VWS1, VWS1/A, VXA1, VXA1/A, VXD2, VXD4, VXD4/A, VXD8, VXD8/A, VXD9, VXE1, VXE1/A, VXE2, VXE2/A, VXE4, VXE4/A, VXED, VXED/A, VXEP, VXEP/A, VXF, VXF/A, VXP2, VXP2/A
5	18355-ZCK-000	ARRESTER, SPARK	(1)	(1)	(1)	-----	BAF, BAF/A, BDW, BXF, BXF/A, BXF5, BXF5/A, KAF, KAF/A, KWF, KWF/A, KXA, KXA/A, KXA2, KXA2/A, KXF, KXF/A, QAF, QAF/A, QAF1, QAF1/A, QAF2, QAF3, QDF, QDF/A, QDW, QDW/A, QDX2, QDX2/A, QWF2, QWF2/A, QXA, QXA/A, QXC2, QXC2/A, QXF, QXF/A, QXF4, QXF4/A, QYD, QYD/A, QYF, QYF/A, QZA5, QZA5/A, QZB2, QZB2/A, QZB3, QZB3/A, QZE, QZE/A, QZE3, QZE3/A, QZE4, QZE4/A, TAF, TAF/A, TAPP, TAPP/A, TDCC, TDCC/A, TDW, TDW/A, TXA2, TXA2/A, TXF2, TXF2/A, TXF3, TXF4, TXF4/A, TXF5, TXF5/A, TXF7, TXF7/A, TXF9, TXF9/A, TXFC, TXFH, VAB5, VAF6, VDB2, VDB2/A, VDC2, VEP4, VEP4/A, VWS1, VWS1/A, VXA1, VXA1/A, VXD2, VXD4, VXD4/A, VXD8, VXD8/A, VXD9, VXE1, VXE1/A, VXE2, VXE2/A, VXE4, VXE4/A, VXED, VXED/A, VXEP, VXEP/A, VXF, VXF/A, VXP2, VXP2/A
6	90007-Z6L-000	SCREW, TAPPING, 5X8	(1)	(1)	(1)	-----	BAF, BAF/A, BDW, BXF, BXF/A, BXF5, BXF5/A, KAF, KAF/A, KWF, KWF/A, KXA, KXA/A, KXA2, KXA2/A, KXF, KXF/A, QAF, QAF/A, QAF1, QAF1/A, QAF2, QAF3, QDF, QDF/A, QDW, QDW/A, QDX2, QDX2/A, QWF2, QWF2/A, QXA, QXA/A, QXC2, QXC2/A, QXF, QXF/A, QXF4, QXF4/A, QYD, QYD/A, QYF, QYF/A, QZA5, QZA5/A, QZB2, QZB2/A, QZB3, QZB3/A, QZE, QZE/A, QZE3, QZE3/A, QZE4, QZE4/A, TAF, TAF/A, TAPP, TAPP/A, TDCC, TDCC/A, TDW, TDW/A, TXA2, TXA2/A, TXF2, TXF2/A, TXF3, TXF4, TXF4/A, TXF5, TXF5/A, TXF7, TXF7/A, TXF9, TXF9/A, TXFC, TXFH, VAB5, VAF6, VDB2, VDB2/A, VDC2, VEP4, VEP4/A, VWS1, VWS1/A, VXA1, VXA1/A, VXD2, VXD4, VXD4/A, VXD8, VXD8/A, VXD9, VXE1, VXE1/A, VXE2, VXE2/A, VXE4, VXE4/A, VXED, VXED/A, VXEP, VXEP/A, VXF, VXF/A, VXP2, VXP2/A
7	92900-08045-0B	BOLT, STUD, 8X45	(1)	(1)	(1)	-----	BAF, BAF/A, BDW, BXF, BXF/A, BXF5, BXF5/A, KAF, KAF/A, KWF, KWF/A, KXA, KXA/A, KXA2, KXA2/A, KXF, KXF/A, QAF, QAF/A, QAF1, QAF1/A, QAF2, QAF3, QDF, QDF/A, QDW, QDW/A, QDX2, QDX2/A, QWF2, QWF2/A, QXA, QXA/A, QXC2, QXC2/A, QXF, QXF/A, QXF4, QXF4/A, QYD, QYD/A, QYF, QYF/A, QZA5, QZA5/A, QZB2, QZB2/A, QZB3, QZB3/A, QZE, QZE/A, QZE3, QZE3/A, QZE4, QZE4/A, TAF, TAF/A, TAPP, TAPP/A, TDCC, TDCC/A, TDW, TDW/A, TXA2, TXA2/A, TXF2, TXF2/A, TXF3, TXF4, TXF4/A, TXF5, TXF5/A, TXF7, TXF7/A, TXF9, TXF9/A, TXFC, TXFH, VAB5, VAF6, VDB2, VDB2/A, VDC2, VEP4, VEP4/A, VWS1, VWS1/A, VXA1, VXA1/A, VXD2, VXD4, VXD4/A, VXD8, VXD8/A, VXD9, VXE1, VXE1/A, VXE2, VXE2/A, VXE4, VXE4/A, VXED, VXED/A, VXEP, VXEP/A, VXF, VXF/A, VXP2, VXP2/A



EOP-1-1

MUFFLER KIT(HIGH-L)

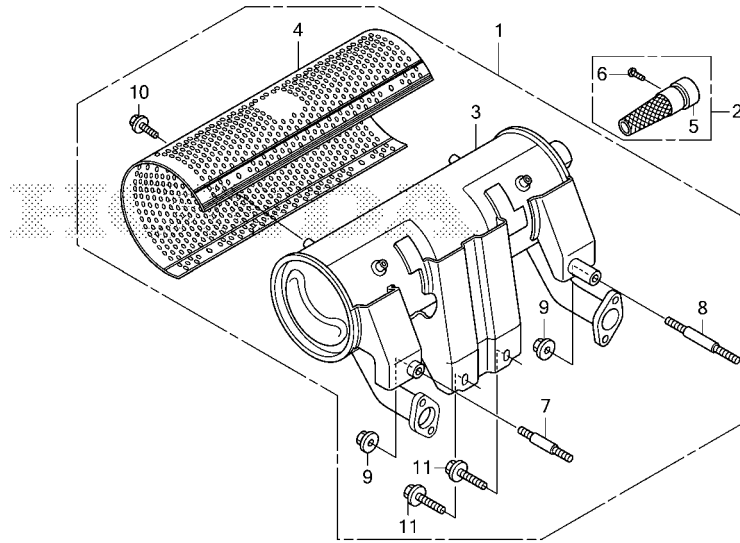

ZCPOX0101

Ref. No.	Part No.	Description	Reqd. QTY			Serial No.	Parts catalogue code
			GX	GX	GX		
			630	660	690		
			RH	RH	RH		
8	92900-08060-0B	BOLT, STUD, 8X60.....	(1)	(1)	(1)	-----	BAF, BAF/A, BDW, BXF, BXF/A, BXF5, BXF5/A, KAF, KAF/A, KWF, KWF/A, KXA, KXA/A, KXA2, KXA2/A, KXF, KXF/A, QAF, QAF/A, QAF1, QAF1/A, QAF2, QAF3, QDF, QDF/A, QDW, QDW/A, QDX2, QDX2/A, QWF2, QWF2/A, QXA, QXA/A, QXC2, QXC2/A, QXF, QXF/A, QXF4, QXF4/A, QYD, QYD/A, QYF, QYF/A, QZA5, QZA5/A, QZB2, QZB2/A, QZB3, QZB3/A, QZE, QZE/A, QZE3, QZE3/A, QZE4, QZE4/A, TAF, TAF/A, TAPP, TAPP/A, TDCC, TDCC/A, TDW, TDW/A, TXA2, TXA2/A, TXF2, TXF2/A, TXF3, TXF4, TXF4/A, TXF5, TXF5/A, TXF7, TXF7/A, TXF9, TXF9/A, TXFC, TXFH, VAB5, VAF6, VDB2, VDB2/A, VDC2, VEP4, VEP4/A, VWS1, VWS1/A, VXA1, VXA1/A, VXD2, VXD4, VXD4/A, VXD8, VXD8/A, VXD9, VXE1, VXE1/A, VXE2, VXE2/A, VXE4, VXE4/A, VXD4, VXD4/A, VXED, VXED/A, VXEP, VXEP/A, VXF, VXF/A, VXP2, VXP2/A
9	94050-08000	NUT, FLANGE, 8MM.....	(2)	(2)	(2)	-----	BAF, BAF/A, BDW, BXF, BXF/A, BXF5, BXF5/A, KAF, KAF/A, KWF, KWF/A, KXA, KXA/A, KXA2, KXA2/A, KXF, KXF/A, QAF, QAF/A, QAF1, QAF1/A, QAF2, QAF3, QDF, QDF/A, QDW, QDW/A, QDX2, QDX2/A, QWF2, QWF2/A, QXA, QXA/A, QXC2, QXC2/A, QXF, QXF/A, QXF4, QXF4/A, QYD, QYD/A, QYF, QYF/A, QZA5, QZA5/A, QZB2, QZB2/A, QZB3, QZB3/A, QZE, QZE/A, QZE3, QZE3/A, QZE4, QZE4/A, TAF, TAF/A, TAPP, TAPP/A, TDCC, TDCC/A, TDW, TDW/A, TXA2, TXA2/A, TXF2, TXF2/A, TXF3, TXF4, TXF4/A, TXF5, TXF5/A, TXF7, TXF7/A, TXF9, TXF9/A, TXFC, TXFH, VAB5, VAF6, VDB2, VDB2/A, VDC2, VEP4, VEP4/A, VWS1, VWS1/A, VXA1, VXA1/A, VXD2, VXD4, VXD4/A, VXD8, VXD8/A, VXD9, VXE1, VXE1/A, VXE2, VXE2/A, VXE4, VXE4/A, VXD4, VXD4/A, VXED, VXED/A, VXEP, VXEP/A, VXF, VXF/A, VXP2, VXP2/A

EOP-1-1

MUFFLER KIT(HIGH-L)

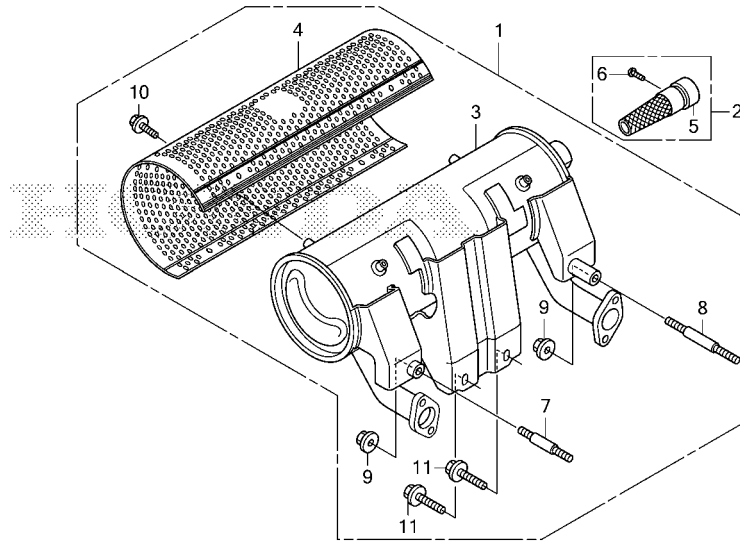

FR. →
ZCPOX0101

Ref. No.	Part No.	Description	Reqd. QTY			Serial No.	Parts catalogue code
			GX	GX	GX		
10	95701-06008-00	BOLT, FLANGE, 6X8	(6)	(6)	(6)	-----	BAF, BAF/A, BDW, BXF, BXF/A, BXF5, BXF5/A, KAF, KAF/A, KWF, KWF/A, KXA, KXA/A, KXA2, KXA2/A, KXF, KXF/A, QAF, QAF/A, QAF1, QAF1/A, QAF2, QAF3, QDF, QDF/A, QDW, QDW/A, QDX2, QDX2/A, QWF2, QWF2/A, QXA, QXA/A, QXC2, QXC2/A, QXF, QXF/A, QXF4, QXF4/A, QYD, QYD/A, QYF, QYF/A, QZA5, QZA5/A, QZB2, QZB2/A, QZB3, QZB3/A, QZE, QZE/A, QZE3, QZE3/A, QZE4, QZE4/A, TAF, TAF/A, TAPP, TAPP/A, TDCC, TDCC/A, TDW, TDW/A, TXA2, TXA2/A, TXF2, TXF2/A, TXF3, TXF4, TXF4/A, TXF5, TXF5/A, TXF7, TXF7/A, TXF9, TXF9/A, TXFC, TXFH, VAB5, VAF6, VDB2, VDB2/A, VDC2, VEP4, VEP4/A, VWS1, VWS1/A, VXA1, VXA1/A, VXD2, VXD4, VXD4/A, VXD8, VXD8/A, VXD9, VXE1, VXE1/A, VXE2, VXE2/A, VXE4, VXE4/A, VXD, VXD/A, VXEP, VXEP/A, VXF, VXF/A, VXP2, VXP2/A
11	95701-08020-00	BOLT, FLANGE, 8X20	(2)	(2)	(2)	-----	BAF, BAF/A, BDW, BXF, BXF/A, BXF5, BXF5/A, KAF, KAF/A, KWF, KWF/A, KXA, KXA/A, KXA2, KXA2/A, KXF, KXF/A, QAF, QAF/A, QAF1, QAF1/A, QAF2, QAF3, QDF, QDF/A, QDW, QDW/A, QDX2, QDX2/A, QWF2, QWF2/A, QXA, QXA/A, QXC2, QXC2/A, QXF, QXF/A, QXF4, QXF4/A, QYD, QYD/A, QYF, QYF/A, QZA5, QZA5/A, QZB2, QZB2/A, QZB3, QZB3/A, QZE, QZE/A, QZE3, QZE3/A, QZE4, QZE4/A, TAF, TAF/A, TAPP, TAPP/A, TDCC, TDCC/A, TDW, TDW/A, TXA2, TXA2/A, TXF2, TXF2/A, TXF3, TXF4, TXF4/A, TXF5, TXF5/A, TXF7, TXF7/A, TXF9, TXF9/A, TXFC, TXFH, VAB5, VAF6, VDB2, VDB2/A, VDC2, VEP4, VEP4/A, VWS1, VWS1/A, VXA1, VXA1/A, VXD2, VXD4, VXD4/A, VXD8, VXD8/A, VXD9, VXE1, VXE1/A, VXE2, VXE2/A, VXE4, VXE4/A, VXD, VXD/A, VXEP, VXEP/A, VXF, VXF/A, VXP2, VXP2/A



PART NO. INDEX

Part Number	Page	Ref.	Part Number	Page	Ref.	Part Number	Page	Ref.	Part Number	Page	Ref.	Part Number	Page	Ref.
06000			14568-Z6L-000	30	6	16100-Z9E-854	37	9	16700-758-003	69	1	17910-Z6L-000	63	2
			14711-Z6L-000	30	7	16100-Z9E-864	36	9	16700-Z6L-003	47	2	17950-Z6L-000	63	3
06183-ZCK-000	78	1	14721-Z6L-000	30	8	16100-ZCN-WA1	37	9	16700-ZA0-971	71	24	17951-ZCL-000	63	4
06183-ZCK-800	82	1	14730-Z6L-000	31	9	16100-ZCN-WC1	37	9	16711-679-000	69	2	17957-Z6L-003	59	18
06185-ZCK-000	78	2	14735-Z6L-000	31	10	16100-ZCN-WF1	37	9	16711-Z6L-000	47	3			
	82	2	14751-Z6L-000	31	11	16100-ZCP-WA1	36	9	16712-657-300	69	3	18000		
			14763-Z6L-000	31	12	16100-ZCP-WC1	36	9	16715-Z6L-000	32	1	23000		
11000			14764-Z6L-000	31	13	16100-ZCP-WD1	36	9	16722-Z6L-010	20	9	18310-Z6L-802	76	1
			14771-ZE1-000	31	14	16100-ZCP-WF1	36	9	16850-Z6L-020	47	4	18310-Z6L-810	75	1
11100-Z6L-010	22	1				16113-Z6L-003	37	10		48	4	18310-ZCK-003	77	1
11100-Z6L-020	22	1	15000			16124-ZE0-005	37	11	16850-Z6L-030	47	4		79	3
11100-Z6L-801	22	1				16126-Z6L-003	37	12		48	4	18310-ZCK-801	76	1
11100-Z6L-802	22	1	15133-Z6L-000	24	3	16134-Z6L-801	37	13	16860-Z6L-000	48	5		83	3
11100-Z6L-811	22	1	15140-Z6L-010	24	4	16148-141-881	37	14		49	5	18310-ZCK-810	75	1
11100-Z6L-812	22	1	15220-Z6L-000	24	5	16155-Z6L-003	37	15	16860-Z6L-010	48	5	18321-Z6L-802	75	2
11300-Z6L-010	24	1	15232-Z6L-000	24	6	16166-Z6L-003	37	16		49	5	18321-ZCK-000	76	2
11312-Z6L-000	24	2	15400-RTA-003	24	7	16166-Z8N-003	37	16	16860-Z6L-801	49	6		77	2
11911-Z6L-000	19	1	15400-RTA-004	24	7	16166-Z9E-003	37	16	16860-Z6L-802	49	6		79	4
			15410-Z6L-000	25	8	16166-Z9E-801	37	16	16870-Z6L-000	49	7		83	4
12000			15410-Z6L-800	25	9	16166-ZCN-WA1	37	16	16882-Z6L-000	49	8	18321-ZCK-810	75	2
			15423-Z6L-000	25	10	16166-ZCN-WF1	37	16	16910-Z6L-003	49	9	18321-ZJ1-010	76	2
12110-Z6L-010	19	2	15424-Z6L-000	23	4	16166-ZCP-WA1	37	16		69	4	18325-Z6L-801	75	3
12110-ZEA-000	19	2				16166-ZCP-WF1	37	16	16910-ZE8-015	69	4	18325-ZCK-810	75	3
12120-Z6L-010	19	3				16173-001-004	71	27	16950-ZA0-023	71	28	18330-Z6L-801	75	4
			15571-ZM7-003	23	5	16176-Z2G-D51	37	17	16958-GJ6-000	69	5	18330-ZCK-810	75	4
			15572-Z6L-000	23	6	16198-Z6L-000	38	18	16963-191-005	71	29	18333-ZB4-801	69	7
12120-ZEA-000	20	3	15600-Z6L-000	20	7	16198-ZCN-000	38	18	16967-MA2-771	71	30	18333-ZE3-801	69	7
12208-Z6L-003	29	1	15625-Z6L-000	20	8	16200-Z6L-003	38	19				18338-Z6L-800	75	5
12311-Z6L-000	20	4	15655-Z6L-000	25	12	16211-Z6L-000	38	20	17000			18338-ZCK-810	75	5
12311-Z6L-800	20	5	15665-Z6L-000	25	13	16215-MV4-000	38	21				18355-Z6L-800	75	6
12312-Z6L-000	20	6	15721-Z6L-000	36	1	16221-Z6L-000	38	22	17101-Z6L-010	21	10	18355-ZCK-000	76	3
12356-Z6L-000	22	2				16263-Z0G-010	57	1	17101-ZCN-000	21	10		79	5
12367-Z6L-000	23	3	16000			16500-Z6L-020	57	2	17151-Z6L-010	21	11	18355-ZJ1-010	76	3
						16500-Z6L-802	57	2	17210-Z6L-010	42	1	18371-Z6L-000	75	7
13000			16010-Z6L-003	36	2	16500-Z6L-812	57	2	17218-Z6L-000	42	2	18371-ZCK-810	75	7
			16013-Z6L-003	36	3	16500-Z6L-822	57	2	17220-Z6L-000	43	3			
13010-Z6L-003	27	1	16015-Z6L-003	36	4	16500-Z6L-832	57	2	17222-Z6L-000	46	1	19000		
13101-Z6L-020	27	2	16016-Z6L-003	36	5	16500-Z6L-840	57	2	17223-Z6L-000	43	4	19511-Z6L-000	52	1
13111-Z6L-000	27	3	16016-Z6L-801	36	6	16510-Z6L-010	25	14	17226-Z6L-000	46	3	19513-Z6L-000	52	2
13210-Z6L-000	27	4	16016-ZCP-WA1	36	6	16511-Z6L-310	25	15	17228-Z6L-000	39	23	19610-Z6L-000ZA	33	2
13210-Z6L-000	27	4	16016-ZCS-WB1	36	6	16512-Z6L-310	25	16	17229-Z6L-000	39	24	19610-Z6L-000ZB	33	2
13210-ZDW-000	27	4	16024-124-760	36	7	16513-Z6L-000	25	17	17230-Z6L-010	43	5	19610-Z6L-000ZC	33	2
13211-Z6L-003	27	5	16080-191-005	71	26	16531-Z6L-000	25	18	17232-Z2E-000	43	6	19610-Z6L-010ZA	32	2
13310-Z6L-000	26	1	16081-Z6L-003	36	8	16534-Z6L-000	57	3	17235-Z6L-300	43	7	19610-Z6L-010ZB	33	2
13310-Z6L-600	26	2	16100-Z6L-023	37	9	16541-Z6L-010	23	7	17235-Z6L-310	43	7	19610-Z6L-010ZC	33	2
13310-Z6L-610	26	3	16100-Z6L-802	37	9	16550-Z6L-801	57	5		44	7	19610-Z6L-010ZD	33	2
13310-Z6L-620	26	4	16100-Z6L-803	37	9	16553-Z6L-010	58	6	17236-Z6L-300	44	8	19610-Z6L-020ZA	32	2
13310-Z6L-630	26	5	16100-Z6L-852	37	9	16555-Z6L-800	58	8	17251-Z6L-800	46	9	19610-Z6L-020ZB	33	2
13310-Z6L-650	26	11	16100-Z6L-853	37	9	16555-Z6L-010	58	6	17251-Z6L-810	46	4	19610-Z6L-020ZC	33	2
13310-Z6L-660	26	10	16100-Z8N-013	37	9	16562-Z6L-010	58	10	17369-KB4-670	39	25	19610-Z6L-800ZA	32	2
13310-Z6L-670	26	6	16100-Z8N-023	37	9	16576-891-000	59	11	17410-Z6L-000	39	26	19610-Z6L-800ZB	32	2
13310-Z6L-680	26	7	16100-Z8N-803	37	9	16584-883-300	59	12	17417-Z6L-000	44	9	19619-Z0A-300	33	3
			16100-Z8N-853	37	9	16592-Z6L-800	59	13	17526-Z6L-000	49	10		45	10
14000			16100-Z9E-023	37	9	16594-883-010	59	15	17732-Z6D-013	69	6	32000		
			16100-Z9E-033	37	9	16611-Z6L-010	59	16	17732-Z6D-023	69	6	32105-Z6L-000	70	11
14100-Z6L-000	29	2	16100-Z9E-803	37	9	16617-Z6L-000	59	17	17850-Z6L-003	63	1	32105-Z6L-800	70	12
14100-ZEA-000	29	2												
14410-Z6L-000	29	3												
14431-Z6L-000	30	4												
14431-ZDW-000	30	4												
14461-Z6L-000	30	5												

PART NO. INDEX

Part Number	Page	Ref.	Part Number	Page	Ref.	Part Number	Page	Ref.	Part Number	Page	Ref.	Part Number	Page	Ref.
32106-ZCK-000	71	25	84000			90131-S0X-A00	52	8				99101-ZH8-0900	39	33
32110-Z6L-000	55	6				90201-Z6L-000	53	9	92900-08060-0B	76	6	95701-06010-00	61	26
32110-Z6L-800	55	6	84601-HA7-670	34	10	90201-Z6L-010	53	9		77	4	95701-06012-00	39	32
32110-Z6L-810	55	7				90202-ZJ1-840	62	4		80	8		46	7
32110-Z6L-830	55	7	87000			90206-Z6L-000	31	16		84	8		51	16
32110-Z6L-840	55	7				90325-044-000	45	11	92900-10040-0B	23	18		55	15
32110-Z6L-850	55	7	87117-Z2E-800	65	14	90380-GM9-740	34	13					75	10
32114-Z6L-000	55	8	87501-Z6L-000	65	15	90380-MB2-000	66	20	93000			95701-06014-00	23	22
32115-Z6L-000	55	9	87501-Z6L-800	65	15	90402-Z6L-000	26	8					51	17
	70	13	87502-Z6L-000	65	16	90403-Z6L-000	25	20	93500-03008-0A	23	19		55	16
32183-Z6L-000	55	10	87502-Z6L-800	65	16	90404-Z6L-000	23	11	93500-04008-4J	75	8		61	27
	70	14	87506-Z6L-000	65	17	90551-ZE1-000	28	7	93500-04012-1H	39	29		62	5
32346-Z6L-000	64	7	87516-ZCN-000	68	1	90601-Z6L-000	66	21	93500-05030-0A	61	22		74	4
32346-Z6L-800	64	7				90602-ZE1-000	25	21	93500-05040-0A	61	22	95701-06016-00	23	23
32347-Z6L-000	64	8	87516-ZCN-010	68	1		31	17	93500-05045-0A	61	23		35	16
32349-Z6L-000	64	9				90650-KV6-003	55	12	93892-05010-18	39	30	95701-06018-00	45	14
32824-ZV5-003	70	15	87516-ZCN-800	72	2		66	22	93893-05008-07	67	26	95701-06020-00	25	30
			87516-ZCN-801	72	2	90672-SA0-003	71	35	93894-06016-00	50	12		35	17
35000			87516-ZK6-810	72	3	90672-SB2-003	55	12	93913-25310	67	27	95701-06022-00	31	19
			87519-ZCP-000	68	1	90681-763-A01	67	23	93913-25580	35	14	95701-06028-00	25	31
35100-Z6L-003	65	10				90682-735-A01	46	5				95701-06030-00	21	16
35100-Z6L-013	65	10				90705-Z6L-000	28	8	94000				55	17
35100-Z6L-801	74	1	87519-ZCP-010	68	1	90707-Z6L-000	25	22					74	5
35100-Z6L-802	74	1					31	18	94050-06000	35	15	95701-06032-00	55	18
35100-Z6L-812	64	10	87521-Z6L-000	68	2	90708-Z6L-000	25	23		45	13	95701-06035-00	25	32
35110-ZV5-V50	65	11	87521-Z6N-000	68	2	90709-Z6L-000	23	12		61	24	95701-06040-00	35	18
	74	2	87521-Z8N-000	68	2	90741-ZE2-000	26	9	94050-08000	21	14	95701-06090-00	25	33
35480-Z6L-003	23	8	87531-Z6L-000	68	3	90745-ZE2-600	70	17		76	7	95701-06090-00	71	23
			87532-ZH7-800	73	5	90745-ZJ1-V10	70	17		77	5	95701-08014-00	21	17
36000			87539-Z0J-000	73	6	90802-Z6L-000	45	12		80	9	95701-08016-00	21	17
36335-Z6L-000	62	1	87539-Z0J-810	73	8	90902-Z6L-000	25	24		84	9		46	8
36337-Z6L-000	62	2				91000			94050-10000	21	15	95701-08018-00	21	18
36350-Z6L-003	62	3	89000						94070-08080	56	20		53	10
						91002-ZG4-801	56	19	94109-20000	23	20	95701-08020-00	75	11
37000			89219-805-000	68	5	91201-Z6L-003	23	13	94251-10000	23	21		76	9
37240-ZG5-004	23	9	90000			91202-Z6L-003	25	25	94540-05018	61	25		77	7
						91203-Z6L-003	23	14	95000				81	11
38000			90001-728-760	71	33	91301-Z6L-003	25	26				95701-08030-00	71	40
38216-Z2E-003	65	12	90001-Z6L-000	28	6	91302-Z6L-003	25	27	95002-02080	39	31		75	12
			90002-ZG5-004	23	10	91308-PH9-000	25	28		71	36	95701-08045-00	25	34
39000			90003-Z6L-000	39	28	91308-Z6L-003	23	15	95002-02100	71	37	95701-08060-00	75	13
			90003-Z6L-010	39	28		25	29	95002-40800-08	70	19	95701-08065-00	75	13
39700-Z6L-003	65	13	90003-Z6L-800	25	19	91309-Z6L-000	23	16	95002-40850-08	70	19	95701-10040-00	56	21
	74	6	90003-Z6L-000	25	19	91435-Z9E-802	70	18						
			90003-ZE2-000	70	16	91435-Z9E-803	70	18	95002-41000-08	50	13	96000		
			90003-ZE3-600	70	16	91508-GN2-000	67	24		71	21			
			90005-ZCK-000	34	11	91565-SEL-003	67	25	95002-41050-08	71	22	96001-06010-00	61	28
55000			90006-Z6L-000	21	12	91601-Z6L-000	55	13	95002-41200-08	50	14			
			90007-Z6L-000	76	4				95002-50000	71	38	98000		
55109-GAA-000	47	1				92000			95002-70000	51	15			
										71	39	98079-5287E	21	19
68000			90011-Z0H-811	65	18	92301-04006-0H	60	20	95018-58320	46	6	98079-5587G	21	19
			90012-Z6L-000	31	15	92301-05016-0A	60	21	95701-06008-00	55	14	98200-43000	67	28
68325-Z6N-800	71	32	90015-ZE3-790	59	19	92800-20000	23	17		74	3			
			90042-Z6L-800	34	12	92900-08022-0E	21	13		75	9	99000		
80000			90101-SP1-003	66	19	92900-08045-0B	76	5		76	8			
			90101-Z26-000	71	34		77	3		77	6	99004-16170	68	4
80152-958-680	49	11	90111-KT0-670	53	11		79	7		81	10	99101-Z28-1220	41	34

PART NAME INDEX

Part name	Page	Ref.	Part name	Page	Ref.	Part name	Page	Ref.
[A]			BOLT, FLANGE, 6X8	55	14	CABLE COMP., THROTTLE	63	2
ARMATURE COMP.	56	11		74	3	CAMSHAFT ASSY.	29	2
ARM COMP., GOVERNOR	57	4		75	9	CAP ASSY., OIL FILLER	20	7
		5		76	8	CAP, ADJUSTING SCREW	37	13
		6		77	6	CAP, BOOST	38	21
ARM, SUB	58	6		81	10	CAP, CHOKE DUST	37	14
ARM, THROTTLE LINKAGE	37	12		85	10	CAP, SEALING	45	12
ARM, VALVE ROCKER	30	4	BOLT, FLANGE, 6X90	25	33	CARBURETOR ASSY.	36	9
ARRESTER KIT	78	2	BOLT, FLANGE, 8X14	71	23		37	9
	82	2	BOLT, FLANGE, 8X16	21	17	CARTRIDGE, OIL FILTER	24	7
ARRESTER, SPARK	75	6			18	CASE COMP., AIR CLEANER	43	3
	76	3		46	8	CHAMBER SET, FLOAT	36	4
	79	5	BOLT, FLANGE, 8X18	21	18	CLAMP, HIGH TENSION CORD	54	2
	83	5		53	10	CLAMP, OIL HOSE	47	1
			BOLT, FLANGE, 8X20	75	11	CLAMP, TUBE	50	13
[B]				76	9			14
BALL, STEEL, #15	25	24		77	7		70	19
BAND, AIR CLEANER CONNECTING				81	11			20
TUBE	46	6	BOLT, FLANGE, 8X30	71	40		71	21
BAND, MUFFLER	75	7		75	12	CLIP, BREATHER TUBE	39	25
BAND, WIRE, 95MM	55	11	BOLT, FLANGE, 8X45	25	34	CLIP, COUPLER	67	25
	66	22	BOLT, FLANGE, 8X50	53	11	CLIP, GOVERNOR HOLDER	25	21
BASE COMP., OIL FILTER	25	8	BOLT, FLANGE, 8X55	21	12		31	17
		9	BOLT, FLANGE, 8X60	75	13	CLIP, PISTON PIN, 18MM	28	7
BEARING A	56	19	BOLT, FLANGE, 8X65	75	13	CLIP, TUBE	39	31
BEARING A, CONNECTING ROD	27	5	BOLT, GOVERNOR ARM	59	19		51	15
BOLT, BATTERY SETTING	71	33	BOLT, HEX.	25	19		71	36
BOLT, CONNECTING ROD, 7X38	28	6		70	16			37
BOLT, DRAIN PLUG, 20MM	23	17	BOLT, HEX., 10X278	71	34			38
BOLT, FLANGE, 10X40	56	21	BOLT, HEX., 3/8-24UNF	70	16			39
BOLT, FLANGE, 6X10	61	26	BOLT, RECESSED, 4X6	60	20	CLIP, WIRE HARNESS	46	5
		28	BOLT, RECESSED, 5X16	60	21		67	23
BOLT, FLANGE, 6X106	39	28	BOLT, SEALING	23	4	CLUTCH COMP., OVERRUNNING	56	6
BOLT, FLANGE, 6X12	39	32		25	11	COCK ASSY., FUEL	71	28
	46	7	BOLT, SOCKET, 5X9	65	18	COIL ASSY., CHARGE	54	3
	51	16	BOLT, STUD	34	12			4
	55	15	BOLT, STUD, 10X40	23	18	COIL ASSY., IGNITION	54	1
	75	10	BOLT, STUD, 8X22	21	13	COLLAR SET, CLUTCH STOP	56	2
BOLT, FLANGE, 6X14	23	22	BOLT, STUD, 8X45	76	5	COLLAR, FAN COVER	33	3
	51	17		77	3		45	10
	55	16		79	7		52	3
	61	27		83	7	COLLAR, FUEL PUMP DISTANCE	69	3
	62	5	BOLT, STUD, 8X60	76	6	COLLAR, VALVE LIFTER	31	12
	74	4		77	4	CONTROL ASSY.	57	2
BOLT, FLANGE, 6X16	23	23		80	8	COVER ASSY., CRANKCASE	24	1
	35	16		84	8	COVER ASSY., FUSE	65	12
BOLT, FLANGE, 6X18	45	14	BOLT, THROUGH	56	10	COVER COMP., AIR CLEANER	43	5
BOLT, FLANGE, 6X20	25	30	BRACKET, CONTROL BOX	64	8	COVER COMP., FAN	32	2
	35	17	BRACKET, HARNESS	55	8		33	2
BOLT, FLANGE, 6X22	31	19	BRACKET, REGULATOR RECTIFIER	55	9	COVER, BREATHER	22	2
BOLT, FLANGE, 6X28	25	31		70	13	COVER, CONTROL	64	5
BOLT, FLANGE, 6X30	21	16	BRACKET, SWITCH BOX	64	6	COVER, CYLINDER HEAD	20	4
	55	17	BRUSH	56	8			5
	74	5	BUSH, LINKAGE	59	18	COVER, FUEL PUMP	32	1
BOLT, FLANGE, 6X32	55	18				COVER, MOUNT CASE	24	2
BOLT, FLANGE, 6X35	25	32	[C]			COVER, SCREEN GRID	34	9
BOLT, FLANGE, 6X40	35	18	CABLE COMP., CHOKE	63	3	COVER, TERMINAL	56	18
						CRANKCASE ASSY.	22	1

PART NAME INDEX

Part name	Page	Ref.	Part name	Page	Ref.	Part name	Page	Ref.
CRANKSHAFT COMP.	26	1	HARNASS ASSY., SUB WIRE	70	11	[K]		
		2			12	KEY ASSY., COMBINATION SWITCH •	65	11
		3	HEAD COMP., CYLINDER	19	2		74	2
		4			3	KEY, 6.3X6.3X43	70	17
		5		20	3	KEY, SPECIAL WOODRUFF, 25X18 ••	26	9
		6	HOLDER, BRUSH	56	16	KNOB, AIR CLEANER COVER	43	7
		7	HOLDER, CABLE	59	11		44	7
		10			17	KNOB, CHOKE	63	4
CUP, FUEL STRAINER	71	11	HOLDER, GOVERNOR WEIGHT	25	16	[L]		
		30	HOLDER, OIL FILTER	25	10	LABEL, FUSE	65	14
[D]			HOLDER, SCREEN GRID	52	6	LEVER ASSY., THROTTLE	63	1
DOWEL PIN, 12X20	23	12	HOLDER, WIRE	59	15	LEVER, FUEL COCK	71	29
DOWEL PIN, 8X10	25	22	HOSE, FUEL, 5.5X360	70	18	LEVER, PINION DRIVE	56	4
	31	18	HOUSING COMP., DRIVE SIDE •••	56	7	LIFTER ASSY., VALVE	31	9
DOWEL PIN, 8X14	25	23	[I]			[M]		
DOWEL PIN, 9X10	28	8	INSULATOR, BRUSH HOLDER	56	17	MANIFOLD, IN.	21	10
[E]			INSULATOR, CARBURETOR	38	20	MARK, ENGINE SWITCH	65	15
ELBOW COMP., AIR CLEANER	39	26	[J]			MARK, EX. CAUTION	73	6
ELEMENT COMP., AIR CLEANER	42	1	JET SET, PILOT, #40	41	35		7	8
EMBLEM	68	2	JET SET, PILOT, #45	41	35	MARK, HOLE COVER	65	17
E-RING, 5MM	61	25	JET, MAIN, #100	39	33	MARK, HONDA	68	3
[F]				41	34	MARK, OPERATOR CAUTION	68	1
FAN, COOLING	52	1	JET, MAIN, #102	39	33		72	1
FILTER, BREATHER	23	3		41	34		73	4
FILTER, OUTER	42	2	JET, MAIN, #105	39	33	MARK, THROTTLE INDICATION	73	5
FLOAT SET	36	3		40	33	MARK, THROTTLE SWITCH	65	16
FLYWHEEL COMP.	52	7	JET, MAIN, #108	41	34	METER ASSY., HOUR	65	13
FRAME COMP., COMMUTATOR END •••	56	13	JET, MAIN, #110	39	33		74	6
FUSE, MINI	67	28		40	33	MOTOR ASSY., STARTER	56	3
[G]			JET, MAIN, #112	41	34	MUFFLER COMP.	75	1
GASKET SET	36	2		39	33		76	1
GASKET, EX. PIPE	69	7	JET, MAIN, #115	41	34		77	1
GAUGE COMP., OIL LEVEL	25	12		41	34		79	3
GEAR COMP., OIL PUMP	24	4	JET, MAIN, #118	40	33		83	3
GOVERNOR ASSY.	25	14		41	34	MUFFLER KIT	78	1
GRID, SCREEN	52	5	JET, MAIN, #120	40	33		82	1
GROMMET, AIR CLEANER	43	6	JET, MAIN, #122	41	34	[N]		
GROMMET, AIR CLEANER STAY	46	3	JET, MAIN, #125	40	33	NOZZLE, MAIN	37	16
GROMMET, CONTROL BOX	66	21		41	34	NUT-WASHER, 8MM	56	20
GROMMET, CORD	55	13	JET, MAIN, #90	39	33	NUT, FENDER SETTING	34	10
[H]				41	34	NUT, FLANGE, 10MM	21	15
HANDLE, BOX WRENCH	68	5	JET, MAIN, #92	41	34	NUT, FLANGE, 6MM	35	15
HANGER, ENGINE	19	1	JET, MAIN, #95	39	33		45	13
HARNASS ASSY., ENGINE WIRE ••••	55	6		41	34	NUT, FLANGE, 8MM	61	24
		7	JET, MAIN, #98	39	33		21	14
HARNASS ASSY., FUEL PUMP	71	25		40	34		76	7
HARNASS ASSY., REGULATOR			JOINT, CONNECTING TUBE	39	27		77	5
RECTIFIER			JOINT, FUEL RETURN	49	10			
	55	10	JOINT, FUEL TUBE	69	5			
	70	14	JOINT, ROD	57	1			



PART NAME INDEX

Part name	Page	Ref.	Part name	Page	Ref.	Part name	Page	Ref.
NUT, FLANGE, 8MM	80	9	[R]			SLIDER, GOVERNOR	25	18
	84	9	RECTIFIER ASSY., REGULATOR ...	69	9	SOLENOID ASSY., ROTARY	62	3
NUT, HEX.	56	15			10	SPRING, AIR CLEANER CASE COVER	44	8
NUT, HEX., 8MM	56	14	RECTIFIER COMP., REGULATOR ...	55	5	SPRING, BRUSH	56	9
NUT, SPECIAL	53	9		69	8	SPRING, CABLE RETURN	59	14
NUT, SPECIAL CAP	62	4	RETAINER, IN. VALVE SPRING ...	31	14	SPRING, CONTROL ADJUSTING	59	12
NUT, TAPPET ADJUSTING	31	16	RING SET, PISTON	27	1	SPRING, GOVERNOR	58	9
NUT, TOOL BOX SETTING	45	11	RING, SNAP	56	1	SPRING, RELIEF VALVE	24	6
[O]			ROD ASSY., CONNECTING	27	4	SPRING, RETURN	59	13
OIL SEAL, 10X16X5	23	14	ROD COMP., PUSH	29	3	SPRING, STARTER	57	3
OIL SEAL, 38X58X9	23	13	ROD, CHOKE CONTROL	59	16	SPRING, THROTTLE RETURN	58	10
	25	25	ROD, GOVERNOR	58	7	SPRING, VALVE	31	11
O-RING	71	27			8	SPRING, VALVE LIFTER	31	13
O-RING, 14.8X2.4	25	26	ROTOR, OIL PUMP OUTER	24	3	SPRING, WEIGHT RETURN	30	6
O-RING, 37.9X2.4	23	16	RUBBER, BOTTOM	71	32	STAY COMP., AIR CLEANER	46	1
O-RING, 8.8X1.9	25	28	RUBBER, FUEL PUMP MOUNTING ...	69	2	STAY COMP., AIR CLEANER		
O-RING, OIL PUMP	25	27	RUBBER, RR. FENDER	49	11	ELEMENT	43	4
[P]			[S]			STAY, FUEL PUMP	47	3
PACKING, AIR CLEANER	39	23	SCREEN, FUEL STRAINER	37	17	STAY, FUEL TUBE GROMMET	20	9
PACKING, AIR CLEANER CASE	44	9	SCREW-WASHER, 4X8	23	10	STAY, MUFFLER	75	5
PACKING, CARBURETOR	38	22	SCREW-WASHER, 5X10	39	30	STAY, SOLENOID	62	1
PACKING, HEAD COVER	20	6	SCREW-WASHER, 5X8	67	26	STRAINER COMP., FUEL	49	9
PACKING, INTAKE MANIFOLD	21	11	SCREW-WASHER, 6X16	50	12		69	4
PACKING, OIL FILLER CAP	20	8	SCREW SET	36	5	STRAINER COMP., OIL	24	5
PACKING, OIL PASS	23	15			6	STRAP, CABLE, 105MM	55	12
	25	29	SCREW SET, DRAIN	36	7	STRAP, CABLE, 118MM	71	35
PANEL, CONTROL	64	7	SCREW, FLOAT	36	8	STRAP, CABLE, 118MM	71	35
PIN, GOVERNOR WEIGHT	25	17	SCREW, OVAL, 4X32	71	26	SUB STAY, AIR CLEANER	46	2
PIN, LOCK, 10MM	23	21	SCREW, PAN, 3X8	23	19	SWITCH ASSY., COMBINATION	64	10
PIN, PISTON	27	3	SCREW, PAN, 4X12	39	29		65	10
PIPE COMP., EX.	75	4	SCREW, PAN, 4X8	75	8		74	1
PIPE COMP., OIL LEVEL	25	13	SCREW, PAN, 5X10.5	67	24	SWITCH ASSY., MAGNET	56	5
PISTON	27	2	SCREW, PAN, 5X30	61	22	SWITCH ASSY., OIL LEVEL	23	8
PLATE	37	10	SCREW, PAN, 5X40	61	22	SWITCH, OIL PRESSURE	23	9
PLATE, BATTERY SETTING	71	31	SCREW, PAN, 5X45	61	23			
PLATE, COOLING FAN SETTING	52	2	SCREW, SPECIAL, 4X10	34	11	[T]		
PLATE, SOLENOID	62	2	SCREW, SPECIAL, 6X15	34	13	TUBE COMP. A, FUEL	47	4
PLATE, STOPPER	23	6	SCREW, SPECIAL, 6X8	66	20		48	4
PLUG, OUTER CONNECTOR	70	15	SCREW, TAPPET ADJUSTING	31	15	TUBE COMP. B, FUEL	48	5
PLUG, SPARK	21	19	SCREW, TAPPING, 3X8	66	19		49	5
PROTECTOR, FAN COVER	33	4	SCREW, TAPPING, 5X14	67	27	TUBE, AIR CLEANER CONNECTING ..	46	4
			SCREW, TAPPING, 5X20	35	14			
PROTECTOR, MUFFLER	75	2	SCREW, TAPPING, 5X8	76	4	TUBE, BREATHER	36	1
				79	6	TUBE, DIAPHRAGM	49	8
	76	2	SCREW, THROTTLE STOP	37	11	TUBE, DRAIN	38	18
	77	2	SCREW, TRUSS, 6X16	52	8	TUBE, FUEL SPECIAL	69	6
	79	4	SEAL, AIR CLEANER CASE	39	24	TUBE, PURGE	49	7
	83	4	SEAL, VALVE STEM	29	1	TUBE, PVC	64	9
PUMP ASSY., FUEL	47	2	SHAFT COMP., VALVE LIFTER ...	31	10			
	69	1	SHAFT, FR. P.T.O.	52	4	[V]		
	71	24	SHAFT, GOVERNOR ARM	23	7	VALVE ASSY., SOLENOID	38	19
			SHAFT, ROCKER ARM	30	5	VALVE COMP., FLOAT	37	15
			SHROUD, L. LOWER	34	8	VALVE, EX.	30	8
			SHROUD, R. LOWER	33	7	VALVE, IN.	30	7
			SHROUD, UPPER	33	6	VALVE, OIL OUTLET	23	5

PART NAME INDEX

Part name	Page	Ref.	Part name	Page	Ref.	Part name	Page	Ref.
[W]								
WASHER, 6X16	25	20						
WASHER, CRANKSHAFT THRUST	26	8						
WASHER, DRAIN PLUG, 20MM	23	20						
WASHER, PLAIN	23	11						
WEIGHT, GOVERNOR	25	15						
WRENCH, BOX	68	4						
[Y]								
YOKE COMP.	56	12						



1

FOREWORD INDEX

2

ENGINE GROUP

3

PART NUMBER INDEX

4

PART NAME INDEX

HONDA